

2023-25 INFRASTRUCTURE REPLACEMENT PROPOSAL

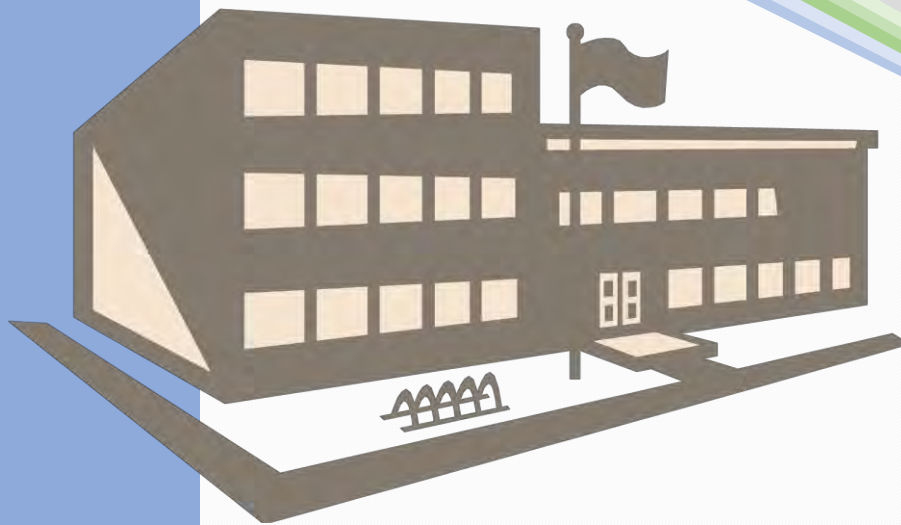

2019 SURVEY CONDUCTED BY:
Fred Brower & Steve Lewandowski
State Board for Community
and Technical Colleges

Olympia, Washington

Purpose

Many Community and Technical College campuses were constructed over 50 years ago. Much of the infrastructure shared by campus buildings is now beyond its expected useful life and susceptible to failure. The State Board has prioritized the replacement of these aging assets to help minimize disruptions to campus operations due to component failures.

The State Board collected Infrastructure data from colleges during 2019. Nearly 6,000 individual assets were identified during the system survey. An asset was defined as an isolated system component or group of similar components. Typically, linear components were grouped into one asset if they had similar age, size, material, proximity and depth. Most of the asset information was collected from construction or as-built documents available during site visits, however, some information was also provided by facility staff. The following report contains the top-ranking assets from survey that are recommended to be included in the proposed capital budget.

This report compliments the process that colleges use to develop infrastructure replacement project requests. Colleges have the opportunity to review the list of recommended infrastructure replacement projects that will be included in the proposed capital budget (using the infrastructure repair request generator tool). Each project included in the tool will include the asset identification numbers associated with this survey. Many projects will have multiple assets listed. Colleges will need to review this report to better understand the scope of each project while making decisions regarding their choices for the infrastructure project requests.

Total Assets Identified

Assets were identified on college campuses that have several buildings connected by underground utilities. Campuses with minimal building utilities connecting directly to public systems were not included. Also, recently constructed colleges (Cascadia College & Pierce College – Puyallup) were not included in the survey due to time constraints and expectations regarding the age of campus assets.

Some asset information was not available during the survey. For example, several colleges did not have information regarding their communication system. These asset “holes” can be filled at a later time, if this survey effort continues into the future.

Replacement cost estimates were generated for each asset in the database based on RSMeans and other cost assumptions. The total distribution of infrastructure assets, based on replacement cost per system is as follows:

Component	Total
Cooling tower	\$3,655,000
Emergency generator	\$6,581,000
Fire System Water Line	\$19,805,000
Non-Potable Water Line	\$46,013,000
Potable Water Line	\$113,698,000
Primary switchgear	\$12,459,000
Pump station	\$1,106,000
Retention pond	\$11,613,000
Road	\$30,288,000
Sewer Line	\$125,158,000
Storm Line	\$120,789,000
Transformer 3 Phase	\$16,568,000
Underground storage	\$6,065,000
Electric Line	\$59,022,000
Meter	\$3,723,000
Vault	\$26,333,000
Communication Line	\$55,953,000
Swale	\$911,000
Infiltration pond	\$1,209,000
Gas Line	\$19,205,000
Steam Line	\$232,000
Transformer 1 Phase	\$25,000

These same asset replacement costs are also shown below, based on location rather than system (sorted by total cost):

Campus	Total
Bates T. C. - Downtown Campus	\$1,051,000
South Puget Sound C. C. - Lacey	\$3,330,000
Lower Columbia College - Main Campus	\$5,636,000
Bates T. C. - South Campus	\$5,651,000
Seattle Central C. C. - Main Campus	\$7,501,000
Renton T. C. - Main Campus	\$10,130,000
Whatcom C. C. - Main Campus	\$10,186,000
Big Bend Community College - Main Campus	\$10,631,000
Bellevue C. - Main Campus	\$12,662,000
Grays Harbor College - Main Campus	\$13,025,000
Centralia College - Main Campus	\$13,425,000
Peninsula College - Main Campus	\$13,609,000
Yakima Valley C. C. - Main Campus	\$14,124,000
Lake Washington I. T. - Main Campus	\$14,663,000
North Seattle C. C. - Main Campus	\$15,338,000
Everett C. C. - Main Campus	\$15,448,000
Wenatchee Valley College - Main Campus	\$15,599,000
Bellingham T. C. - Main Campus	\$17,232,000
Walla Walla C. C. - Main Campus	\$18,218,000
Columbia Basin College - Main Campus	\$19,089,000
Olympic College - Main Campus	\$19,317,000
Shoreline C. C. - Main Campus	\$23,031,000
Pierce College - Ft. Steilacoom Campus	\$23,100,000
South Seattle C. C. - Main Campus	\$24,064,000
Skagit Valley College - Main Campus	\$24,729,000
Green River C. C. - Main Campus	\$26,153,000
Tacoma C. C. - Main Campus	\$28,605,000
Clover Park T. C. - Main Campus	\$31,053,000
South Puget Sound C. C. - Main Campus	\$32,786,000
Edmonds C. C. - Main Campus	\$34,955,000
Spokane Falls C. C. - Main Campus	\$36,704,000
Spokane C. C. - Main Campus	\$44,107,000
Highline C. C. - Main Campus	\$46,392,000
Clark College - Main Campus	\$46,549,000
Grand Total	\$678,093,000

Asset Score and Ranking

The assets in the database were ranked to determine their replacement priority and to determine if they can be included in the proposed capital budget. The rank was based on an asset score that ranged from 0 to 10 points. The score variables and weighting are periodically updated to provide the appropriate focus on project requests that match both the agency need and mission goals. The most recent asset scores were established using the following criteria and weight:

Score Variables	Weight
Remaining Life	40%
Repair Need	0%
Program Area Served	40%
Life Safety	10%
Past Repairs	0%
Student Demographics	10%

Proposed Budget

The 2019 survey was a one-time effort. The infrastructure data will be updated as time allows. Groups of similar assets with the highest rank are combined into minor works projects and included in the next proposed capital budget. The targeted amount in the capital budget for the group of infrastructure replacement projects is \$37,400,000 million. The 382 assets included in this list have been combined into 130 minor works projects that will be included in the proposed capital budget. Some projects will only contain a single asset. Most projects will have multiple assets of a similar component type.

This report contains information to help describe the basic location and essential details for each asset and will accompany the budget request. Scoring criteria and detailed information for each asset is available within the data collection tool used during the survey and is available upon request.

Proposed Funding by System

Most major systems are represented in the list of highest-ranking assets. The rough distribution of the proposed capital funding for each system is as follows:

Component Type	Total
Additional Sewer Line	\$663,000
Additional Storm Line	\$863,000
Cooling tower	\$1,382,000
Electric Line	\$1,212,000
Emergency generator	\$103,000
Gas Meter	\$621,000
Potable Water Line	\$3,065,000
Potable Water Meter	\$1,573,000
Primary switchgear	\$2,867,000
Pump station	\$66,000
Retention pond	\$1,765,000
Sewer Line	\$10,951,000
Storm Line	\$6,517,000
Swale	\$170,000
Transformer 3 Phase	\$5,006,000
Underground storage	\$574,000

Proposed Funding by Campus

The highest-ranking assets were distributed among most college campuses. The campus distribution of the funding for projects that will be included in the proposed capital budget is as follows:

College	Total
Bates T. C.	\$884,000
Bellevue C.	\$395,000
Bellingham T. C.	\$1,142,000
Big Bend Community College	\$1,916,000
Centralia College	\$107,000
Clark College	\$565,000
Clover Park T. C.	\$2,570,000
Columbia Basin College	\$2,963,000
Edmonds C. C.	\$1,000,000
Everett C. C.	\$1,608,000
Grays Harbor College	\$1,859,000
Green River C. C.	\$294,000
Highline C. C.	\$5,112,000
Lake Washington I. T.	\$939,000
Lower Columbia College	\$1,685,000
North Seattle C. C.	\$1,772,000
Olympic College	\$768,000
Peninsula College	\$50,000
Pierce College	\$375,000
Renton T. C.	\$512,000
Seattle Central C. C.	\$278,000
Shoreline C. C.	\$307,000
Skagit Valley College	\$1,948,000
South Puget Sound C. C.	\$1,465,000
South Seattle C. C.	\$1,124,000
Spokane C. C.	\$1,413,000
Spokane Falls C. C.	\$1,156,000
Tacoma C. C.	\$1,676,000
Walla Walla C. C.	\$299,000
Wenatchee Valley College	\$775,000
Whatcom C. C.	\$274,000
Yakima Valley C. C.	\$167,000
Grand Total	\$37,398,000

Asset Data

The following pages include information related to each asset that is recommended for funding in the proposed capital budget. This list is sorted by the asset identification number. Each asset listed includes location information and various details collected during the survey.

The coordinates can be used in a search engine mapping tool (like Google maps) by entering in the latitude and longitude in the search line:

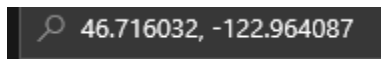
A dark grey search bar with a magnifying glass icon on the left and the text "46.716032, -122.964087" inside.

Sometimes the coordinates will mark the location of the nearest building to the asset, but typically it will be an exact location of the asset.

The asset image shows the location of the asset on a contact document. An asset location in the photo is identified by a dotted line, dotted shape or circled item. Some assets are shown as a collection of similar components (multiple dotted lines).

44

South Puget Sound C. C. - Main Campus

Potable Water

Point Location - Latitude: 47.021835

Point Location - Longitude: -122.93437

Pipe Size: 2"

Placement: Exterior

Age: 28

Expected life: 18

Survey Score: 4.38402273123498

Rank: 339

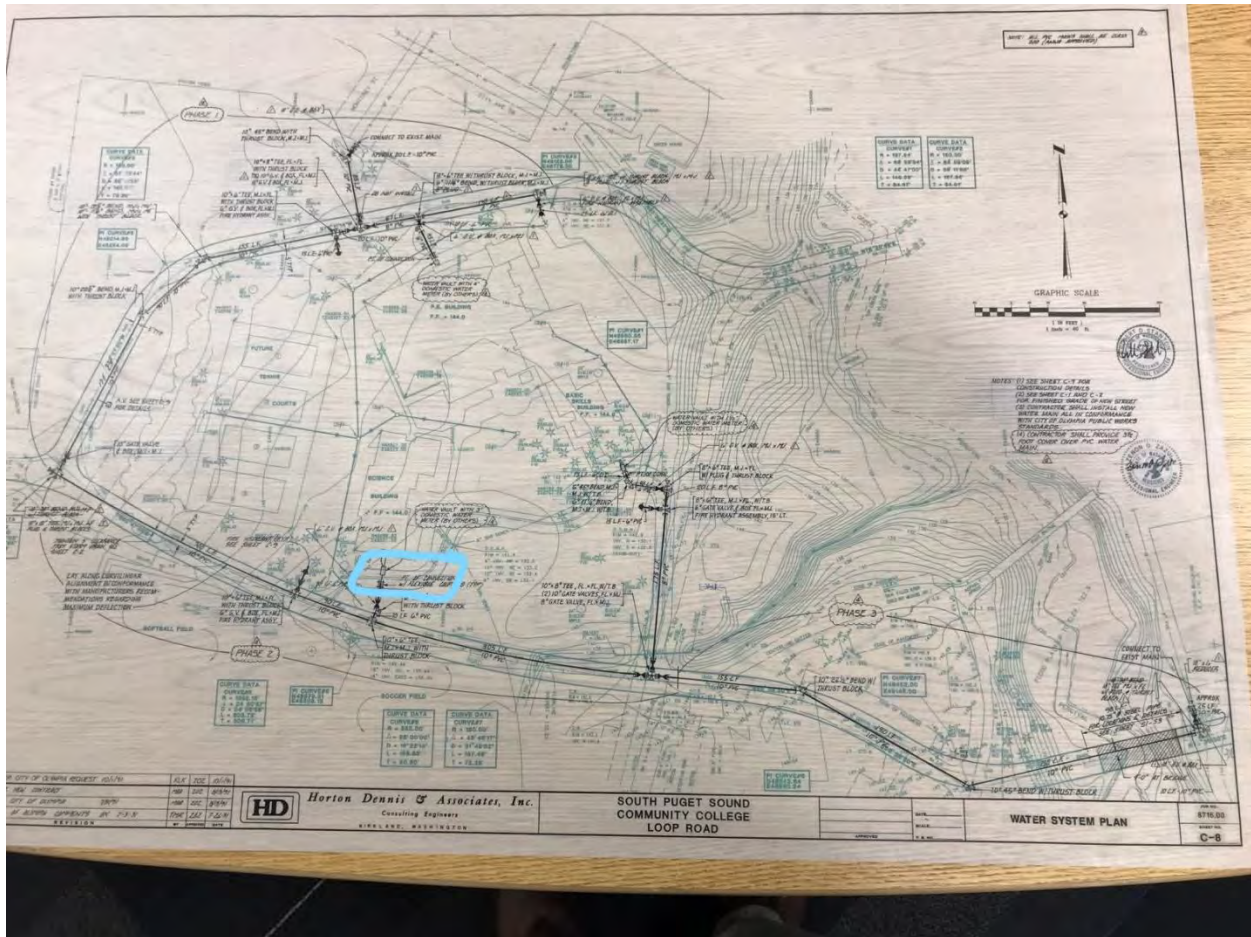

67

South Puget Sound C. C. - Main Campus
Potable Water

Point Location - Latitude: 47.021835

Point Location - Longitude: -122.93437

Pipe Size: 4"

Placement: Exterior

Age: 30

Expected life: 18

Survey Score: 4.78402273123498

Rank: 194



81

South Puget Sound C. C. - Main Campus
Storm

Point Location - Latitude: 47.021878

Point Location - Longitude: -122.930053

Length: 100

Area: 1000

Age: 50

Expected life: 51

Survey Score: 4.38402273123498

Rank: 340



00104

Centralia College - Main Campus

Electrical

Point Location - Latitude: 46.716032

Point Location - Longitude: -122.964087

Capacity 3 Phase: 500 KVA

Placement: Exterior

Age: 38

Expected life: 33

Survey Score: 3.98069826374849

Rank: 501

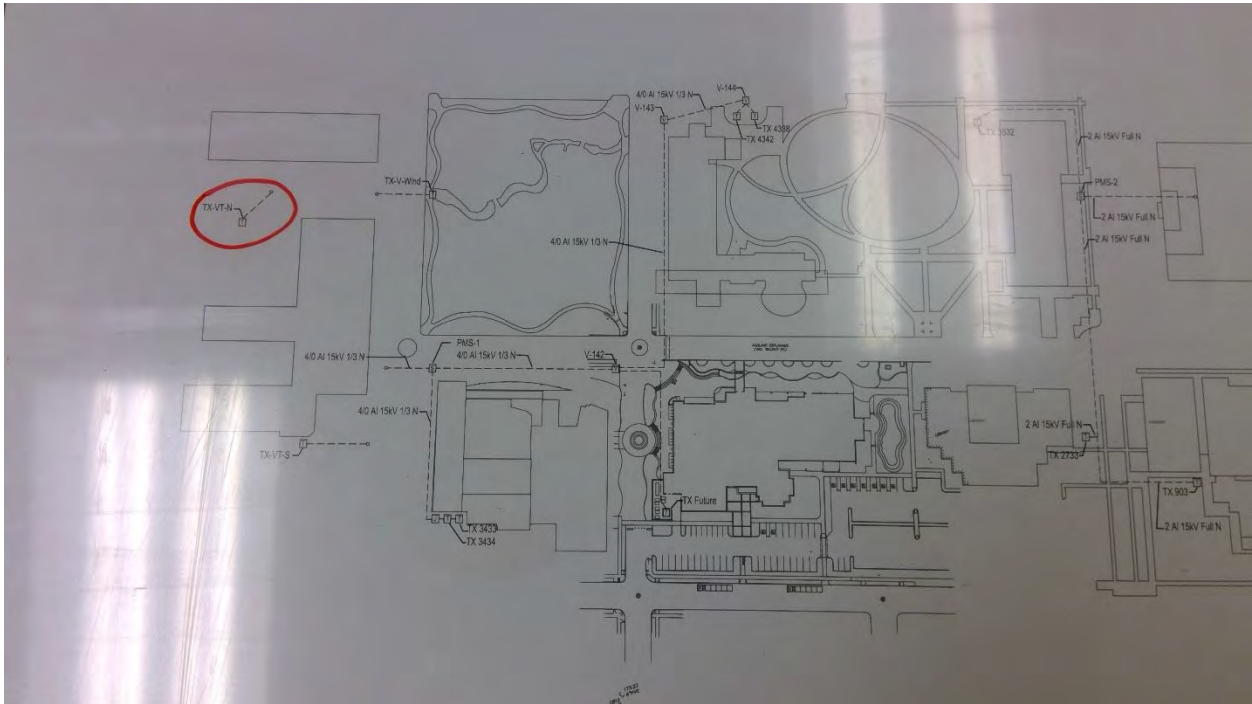

195

South Puget Sound C. C. - Main Campus

Potable Water

Point Location - Latitude: 47.022386

Point Location - Longitude: -122.934149

Pipe Size: 3"

Placement: Exterior

Age: 30

Expected life: 18

Survey Score: 4.78402273123498

Rank: 195

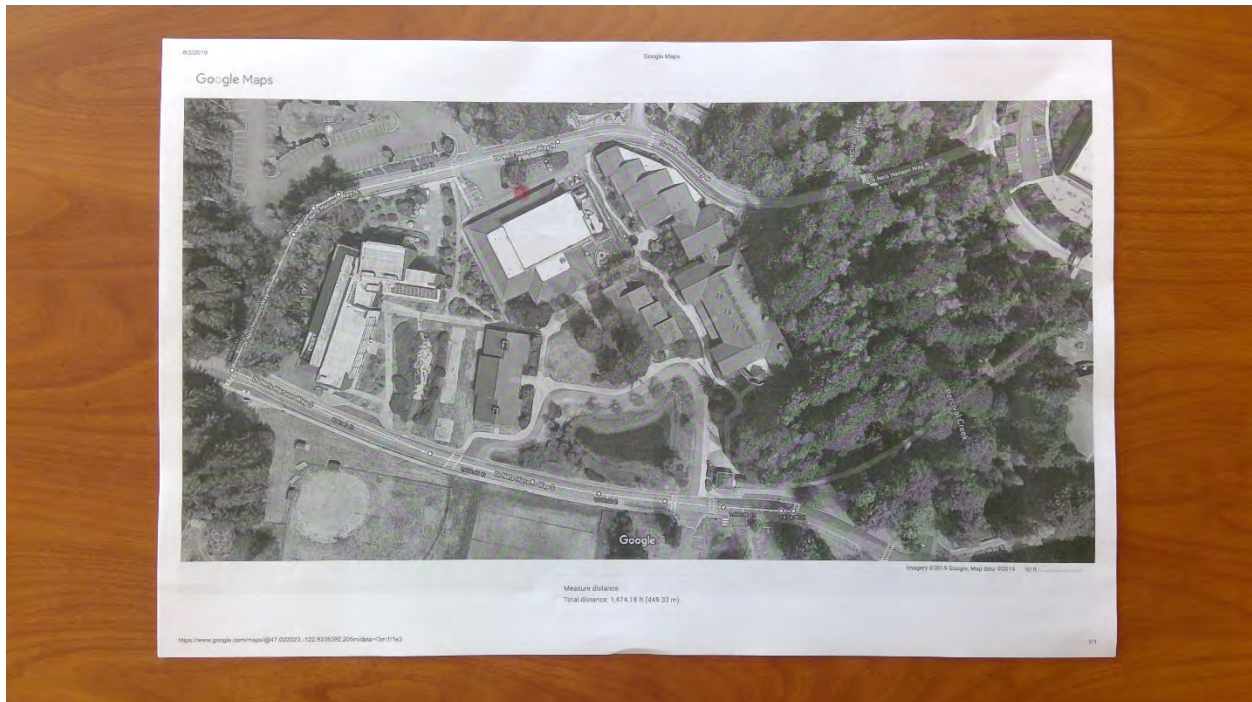

196

South Puget Sound C. C. - Main Campus

Potable Water

Point Location - Latitude: 47.021835

Point Location - Longitude: -122.93437

Pipe Size: 3"

Placement: Exterior

Age: 30

Expected life: 18

Survey Score: 4.78402273123498

Rank: 196

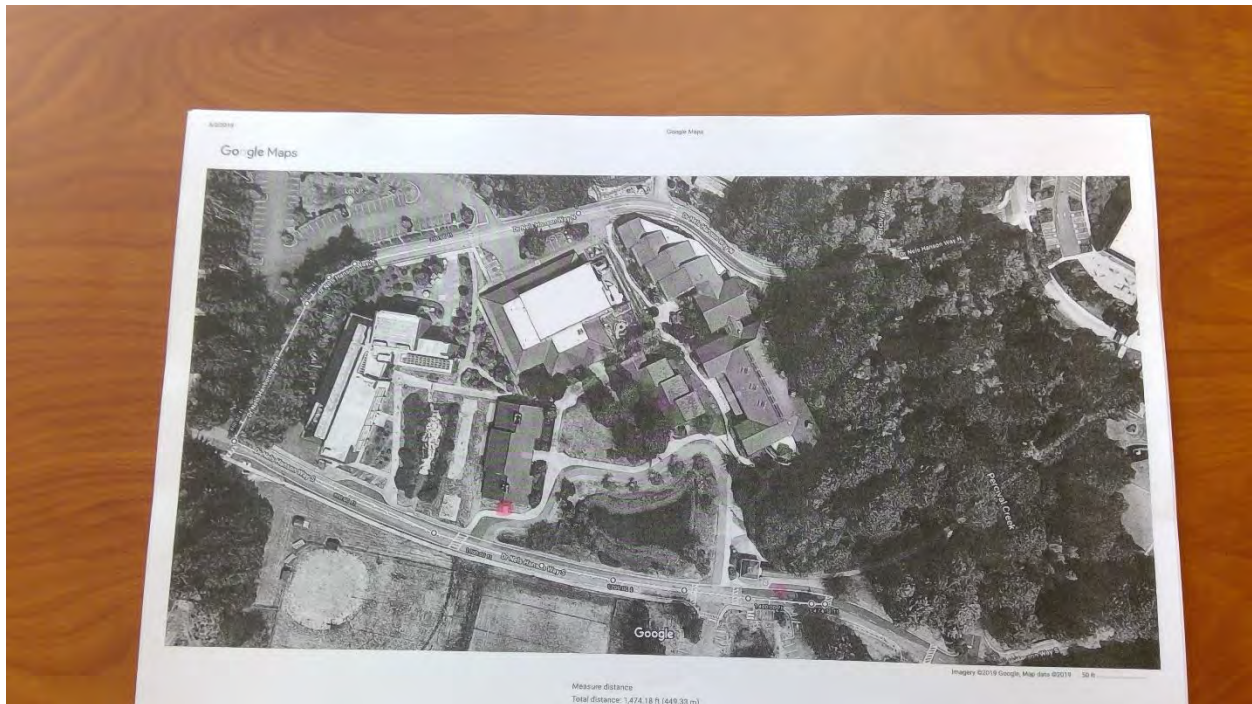

218

South Puget Sound C. C. - Main Campus
Storm

Start location - Latitude: 47.021835

Start location - Longitude: -122.93437

End Location - Latitude: 47.022253

End Location - Longitude: -122.933077

Depth: 6

Pipe Size: 36"

Length: 300

Material: CMP

Under Hardscape: 0.8

Path Configuration: Multiple segments

Connections: 1

Age: 28

Expected life: 19.1

Survey Score: 5.98402273123498

Rank: 29



254

South Puget Sound C. C. - Main Campus
Storm

Depth: 4

Pipe Size: 24"

Length: 1000

Material: CMP

Under Hardscape: 0.6

Path Configuration: Multiple segments

Connections: 3

Age: 32

Expected life: 19.1

Survey Score: 5.58402273123498

Rank: 40

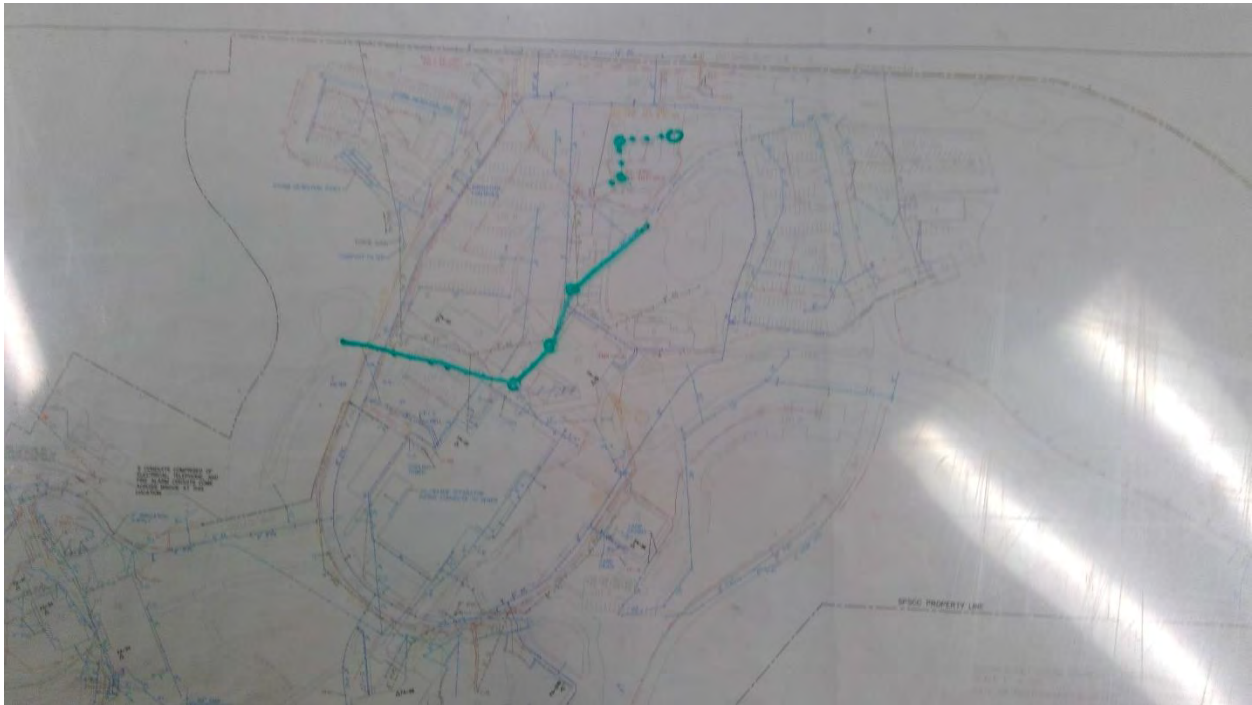

258

South Puget Sound C. C. - Main Campus
Storm

Depth: 4

Pipe Size: 12"

Length: 400

Material: CMP

Under Hardscape: 0.9

Path Configuration: Multiple segments

Connections: 4

Age: 32

Expected life: 19.1

Survey Score: 3.98402273123498

Rank: 500

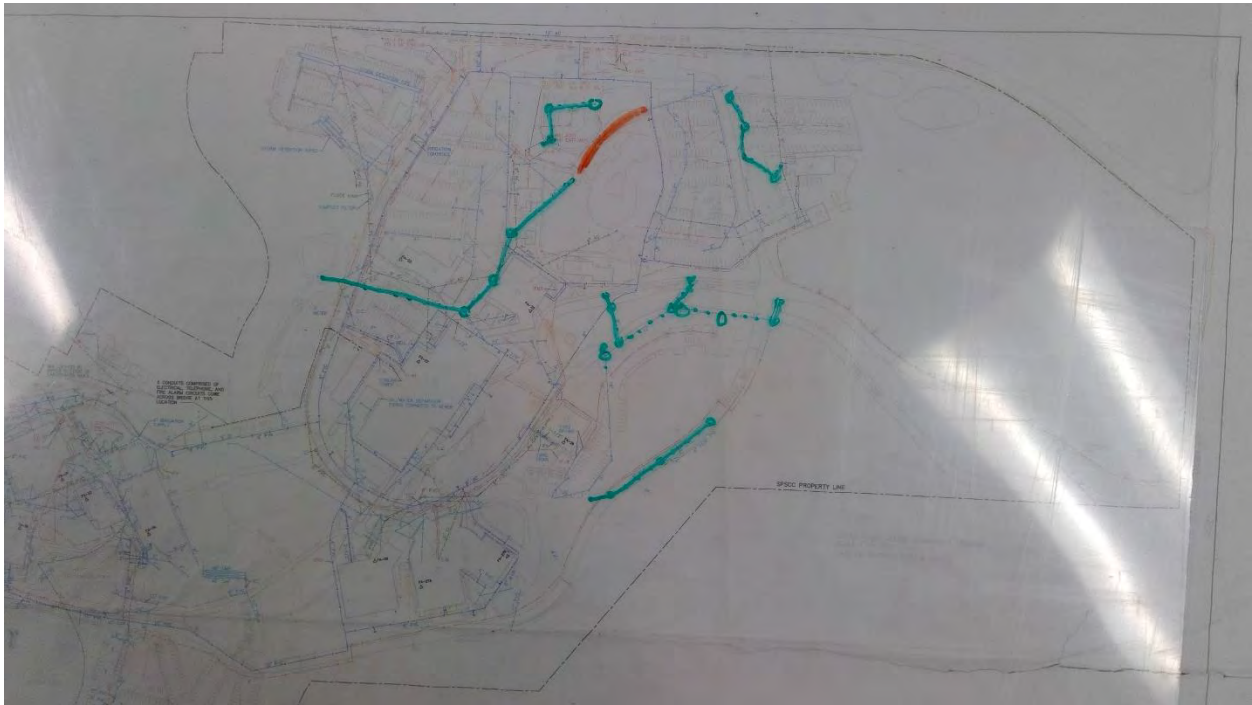

338

Clark College - Main Campus

Electrical

Point Location - Latitude: 45.635831

Point Location - Longitude: -122.650072

Capacity 3 Phase: 1000 KVA

Placement: Exterior

Age: 40

Expected life: 33

Survey Score: 4.32761618732164

Rank: 420



347

Clark College - Main Campus

Electrical

Point Location - Latitude: 45.635503

Point Location - Longitude: -122.651161

Capacity 3 Phase: 500 KVA

Placement: Exterior

Age: 40

Expected life: 33

Survey Score: 4.32761618732164

Rank: 421



348

Clark College - Main Campus

Electrical

Point Location - Latitude: 45.635236

Point Location - Longitude: -122.649856

Capacity 3 Phase: 112.5 KVA

Placement: Exterior

Age: 40

Expected life: 33

Survey Score: 4.32761618732164

Rank: 422



354

Clark College - Main Campus

Electrical

Point Location - Latitude: 45.633401

Point Location - Longitude: -122.653227

Capacity 3 Phase: 112.5 KVA

Placement: Exterior

Age: 38

Expected life: 33

Survey Score: 3.92761618732164

Rank: 534



00355

Clark College - Main Campus

Electrical

Point Location - Latitude: 45.633401

Point Location - Longitude: -122.653227

Switch Capacity: 1200 Amp

Placement: Interior

Age: 56

Expected life: 40

Survey Score: 4.72761618732164

Rank: 227



356

Clark College - Main Campus

Electrical

Point Location - Latitude: 45.633401

Point Location - Longitude: -122.653227

Capacity 3 Phase: 300 KVA

Placement: Exterior

Age: 38

Expected life: 33

Survey Score: 3.92761618732164

Rank: 535



362

Clark College - Main Campus

Electrical

Point Location - Latitude: 45.63342

Point Location - Longitude: -122.651772

Capacity 3 Phase: 750 KVA

Placement: Exterior

Age: 50

Expected life: 33

Survey Score: 5.92761618732164

Rank: 33



370

Clark College - Main Campus

Electrical

Point Location - Latitude: 45.634125

Point Location - Longitude: -122.650344

Capacity 3 Phase: 150 KVA

Placement: Exterior

Age: 40

Expected life: 33

Survey Score: 5.12761618732164

Rank: 151



393

South Puget Sound C. C. - Lacey

Potable Water

Point Location - Latitude: 47.043898

Point Location - Longitude: -122.830004

Pipe Size: 3"

Placement: Exterior

Age: 38

Expected life: 18

Survey Score: 5.18402273123498

Rank: 118

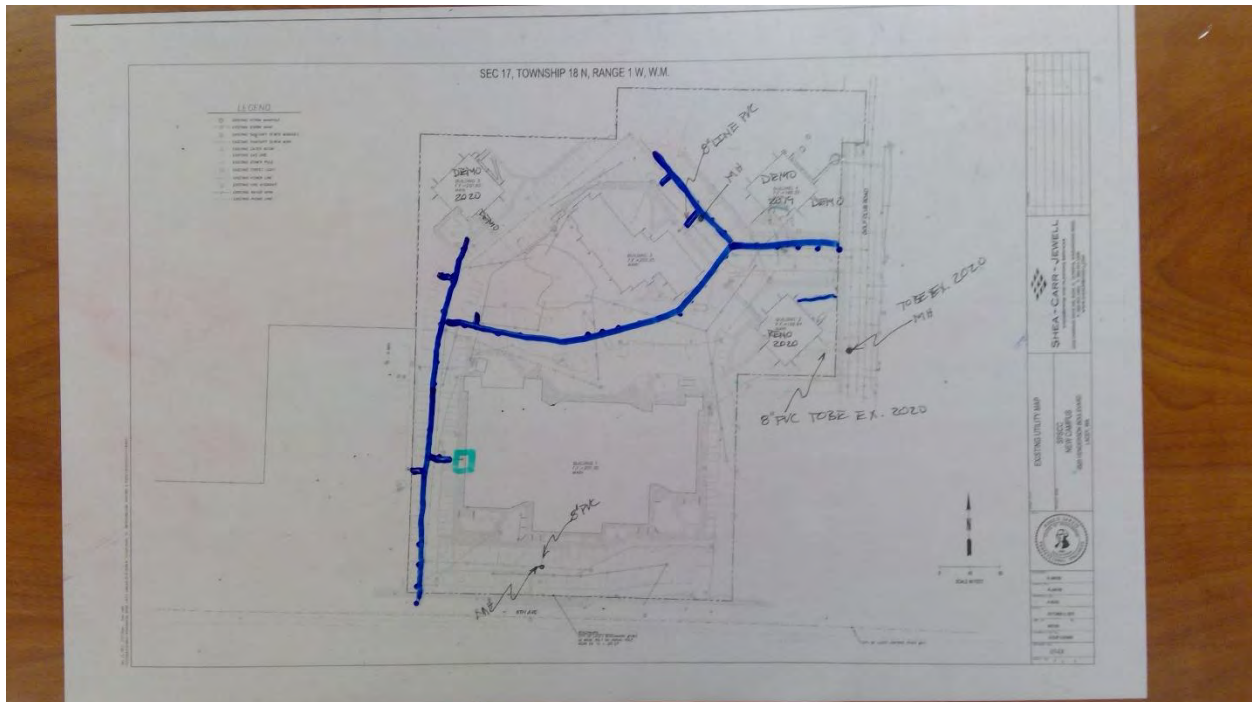

394

South Puget Sound C. C. - Lacey

Potable Water

Point Location - Latitude: 47.044759

Point Location - Longitude: -122.829388

Pipe Size: 3"

Placement: Exterior

Age: 38

Expected life: 18

Survey Score: 4.38402273123498

Rank: 343

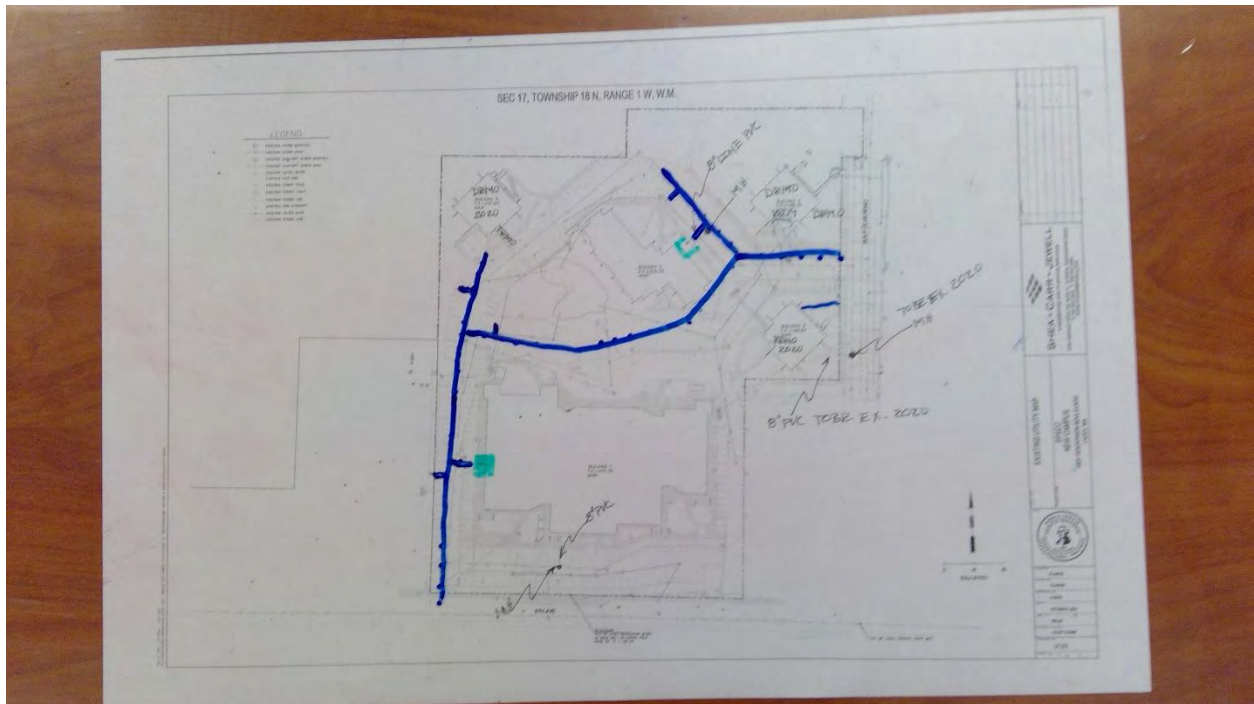

395

South Puget Sound C. C. - Lacey

Potable Water

Point Location - Latitude: 47.04373

Point Location - Longitude: -122.828793

Pipe Size: 3"

Placement: Exterior

Age: 38

Expected life: 18

Survey Score: 4.38402273123498

Rank: 344

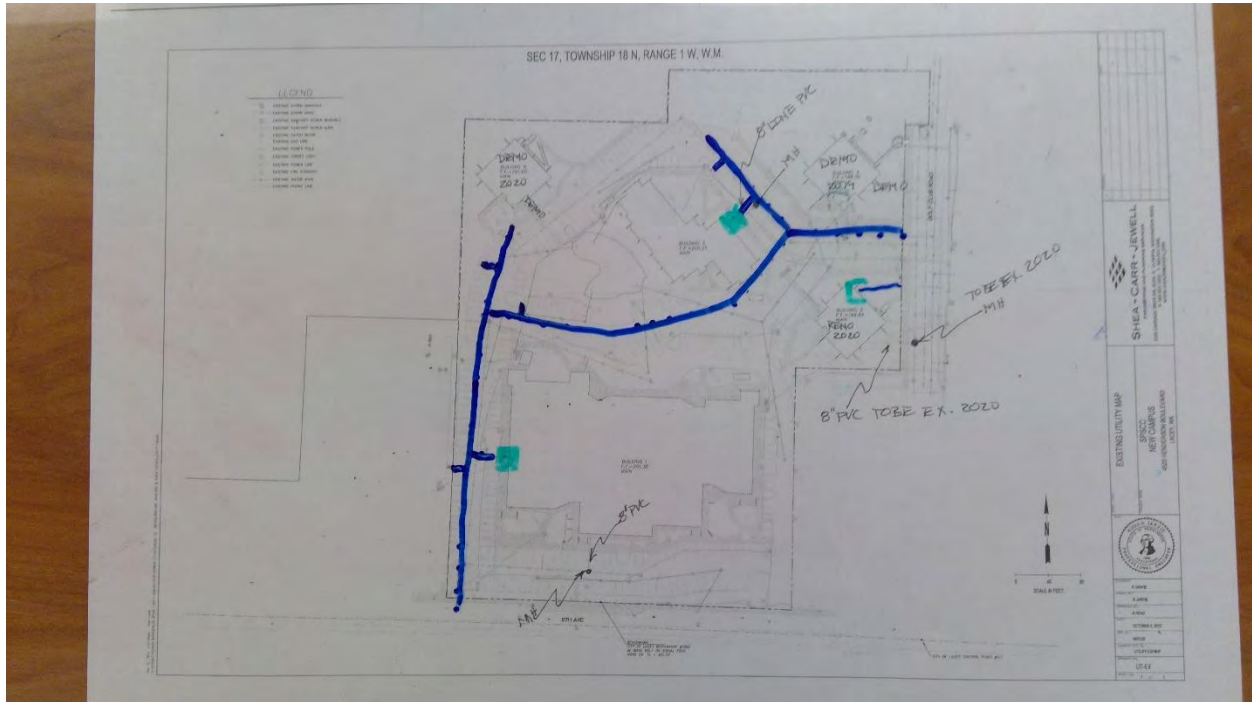

458

Centralia College - Main Campus

Gas

Point Location - Latitude: 46.715008

Point Location - Longitude: -122.960595

Pipe Size: 3"

Placement: Exterior

Age: 30

Expected life: 18

Survey Score: 4.78069826374849

Rank: 197



524

Highline C. C. - Main Campus

Gas

Point Location - Latitude: 47.389231

Point Location - Longitude: -122.300792

Pipe Size: 3"

Placement: Exterior

Age: 30

Expected life: 18

Survey Score: 6.56679840343442

Rank: 18

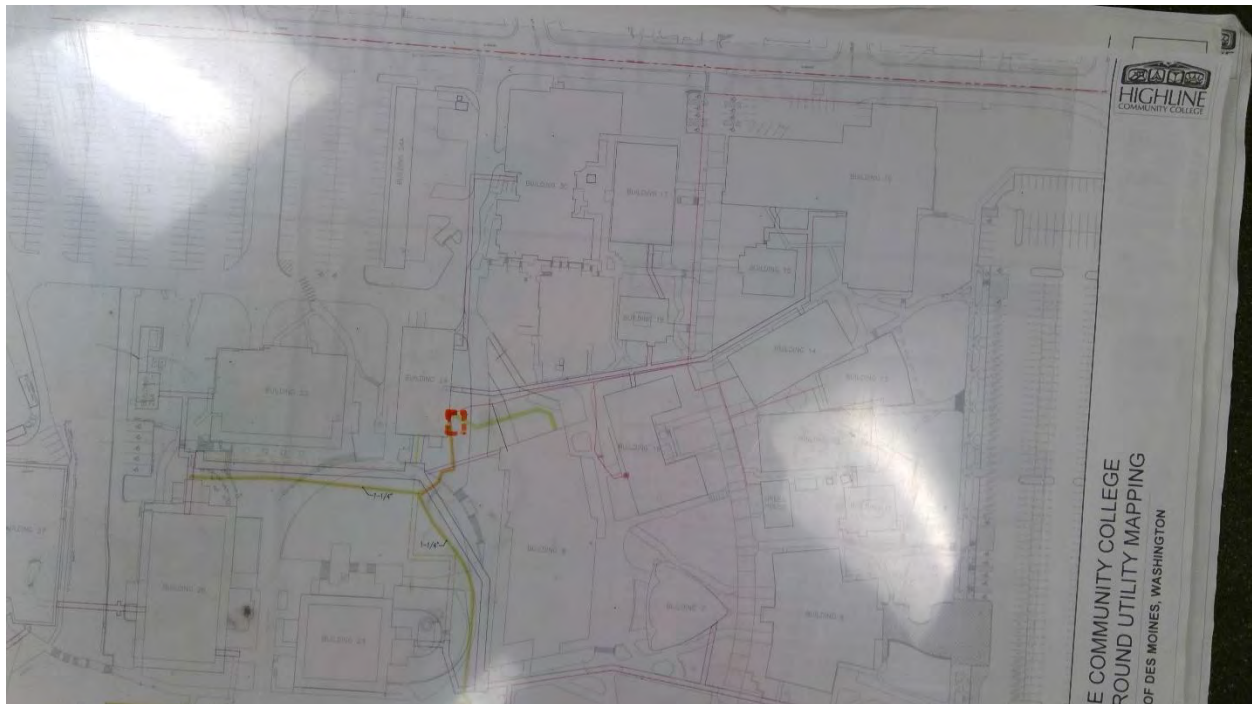

534

Highline C. C. - Main Campus

Electrical

Point Location - Latitude: 47.389845

Point Location - Longitude: -122.298807

Capacity 3 Phase: 500 KVA

Placement: Exterior

Age: 50

Expected life: 33

Survey Score: 6.16679840343442

Rank: 25



557

Highline C. C. - Main Campus

Electrical

Point Location - Latitude: 47.389063

Point Location - Longitude: -122.302033

Capacity 3 Phase: 750 KVA

Placement: Exterior

Age: 54

Expected life: 33

Survey Score: 6.96679840343442

Rank: 8

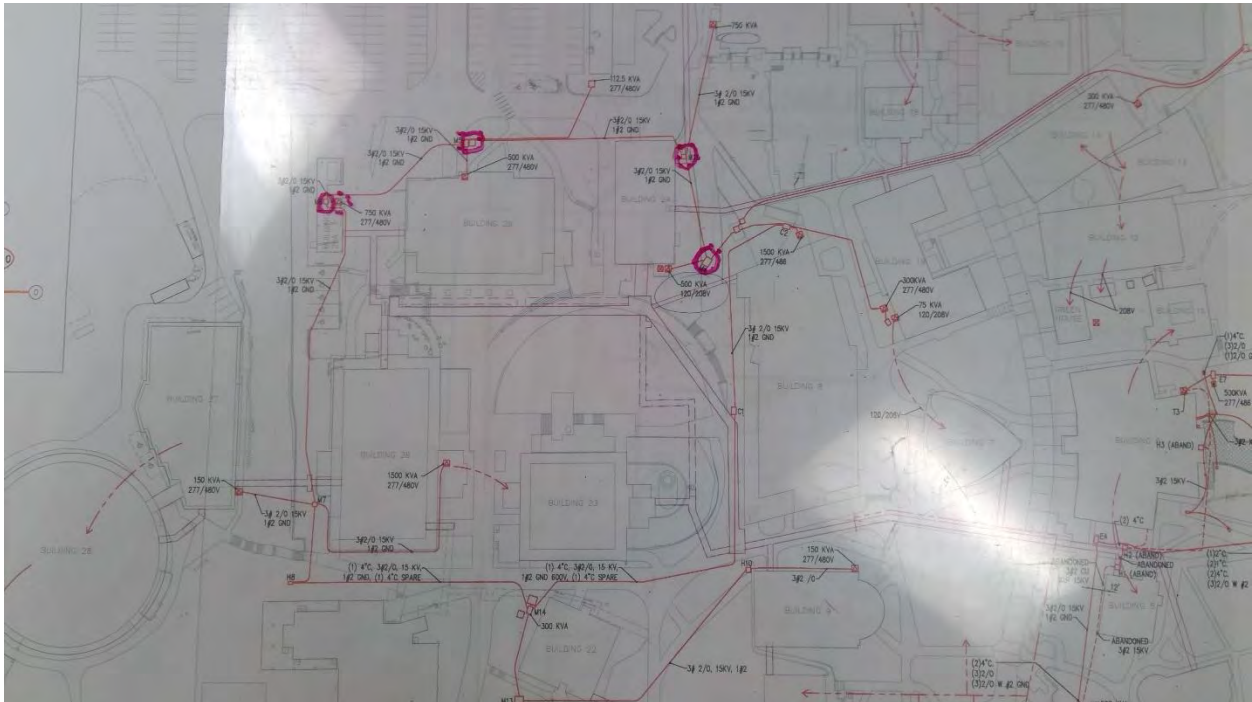

561

Highline C. C. - Main Campus

Electrical

Point Location - Latitude: 47.387983

Point Location - Longitude: -122.301094

Capacity 3 Phase: 300 KVA

Placement: Exterior

Age: 54

Expected life: 33

Survey Score: 6.96679840343442

Rank: 9



568

Highline C. C. - Main Campus

Electrical

Point Location - Latitude: 47.389108

Point Location - Longitude: -122.301545

Capacity 3 Phase: 500 KVA

Placement: Interior

Age: 46

Expected life: 33

Survey Score: 4.96679840343442

Rank: 176



659

Highline C. C. - Main Campus

Potable Water

Start location - Latitude: 47.389233

Start location - Longitude: -122.298773

End Location - Latitude: 47.389013

End Location - Longitude: -122.298998

Depth: 4

Pipe Size: 2"

Length: 100

Placement: Placement Method: Direct burried

Material: Copper

Under Hardscape: 0.9

Path Configuration: Multiple segments

Placement Method: Direct burried

Connections: 3

Age: 56

Expected life: 45

Survey Score: 5.36679840343442

Rank: 79

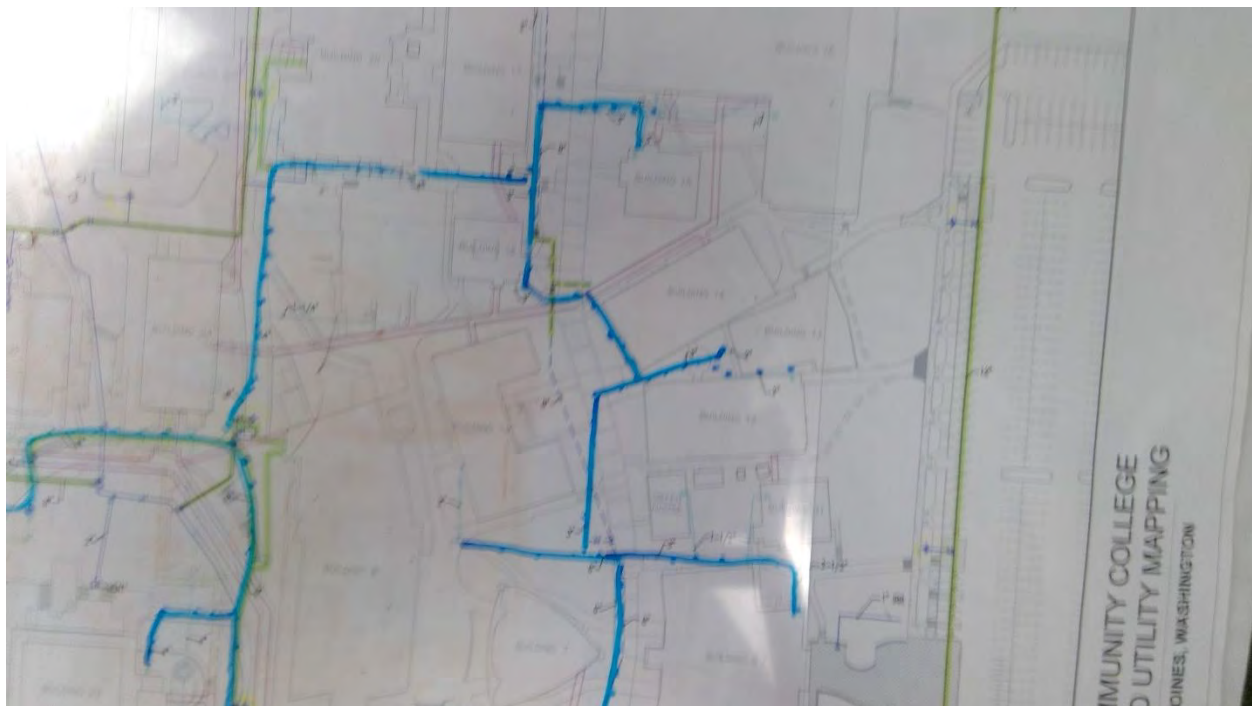

664

Highline C. C. - Main Campus

Potable Water

Start location - Latitude: 47.389753

Start location - Longitude: -122.299866

End Location - Latitude: 47.389753

End Location - Longitude: -122.299866

Depth: 4

Pipe Size: 2"

Length: 100

Placement: Placement Method: Direct burried

Material: Copper

Under Hardscape: 1

Path Configuration: Multiple segments

Placement Method: Direct burried

Connections: 2

Age: 54

Expected life: 45

Survey Score: 4.56679840343442

Rank: 235

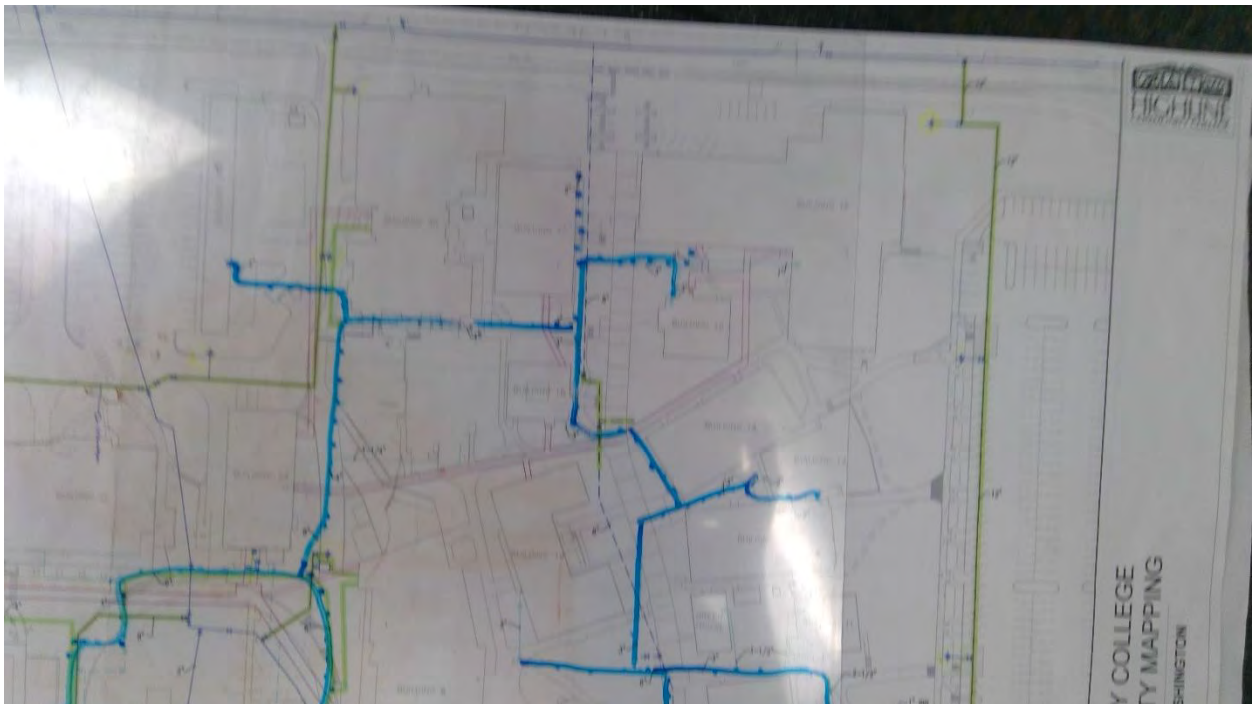

667

Highline C. C. - Main Campus

Potable Water

Start location - Latitude: 47.388968

Start location - Longitude: -122.299786

End Location - Latitude: 47.388968

End Location - Longitude: -122.299786

Depth: 4

Pipe Size: 2"

Length: 100

Placement: Placement Method: Direct burried

Material: Copper

Under Hardscape: 0.7

Path Configuration: Multiple segments

Placement Method: Direct burried

Connections: 2

Age: 56

Expected life: 45

Survey Score: 4.56679840343442

Rank: 236

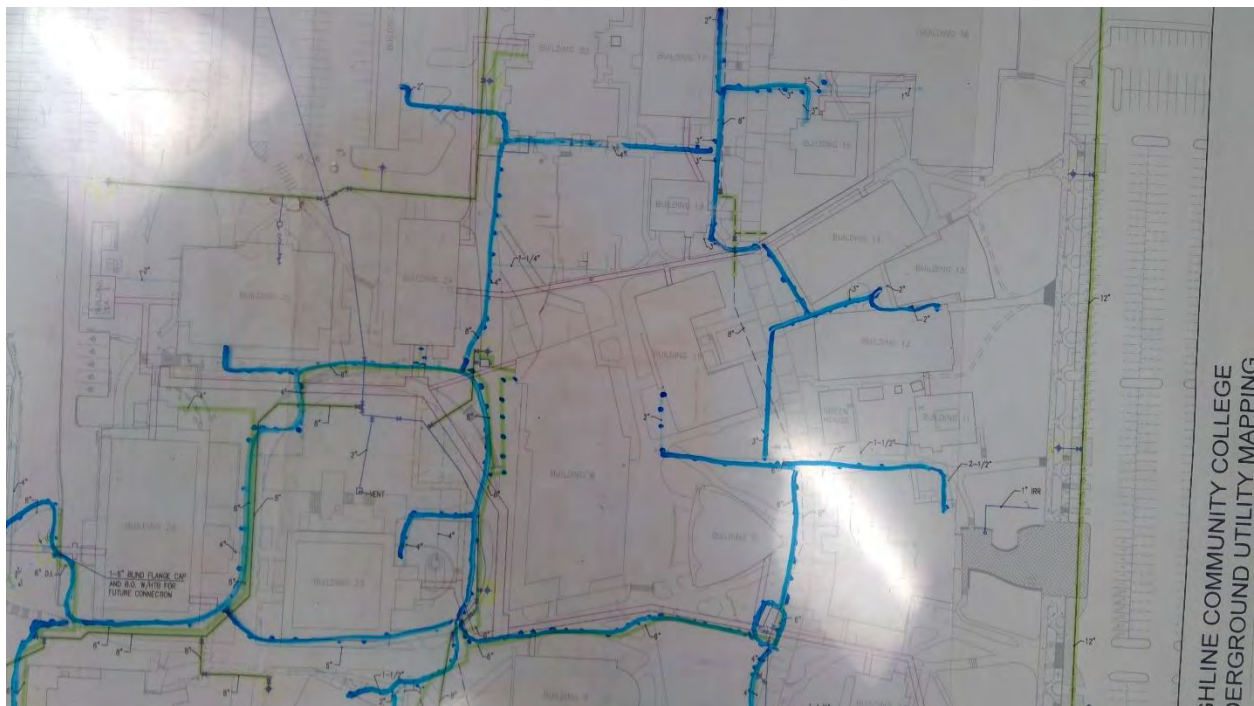

679

Highline C. C. - Main Campus

Sewer

Start location - Latitude: 47.387728

Start location - Longitude: -122.299617

End Location - Latitude: 47.387728

End Location - Longitude: -122.299617

Depth: 10

Pipe Size: 8"

Length: 150

Material: Transite

Under Hardscape: 0.5

Path Configuration: Linear

Connections: 0

Man holes: 0

Age: 56

Expected life: 57

Survey Score: 3.76679840343442

Rank: 568



684

Highline C. C. - Main Campus

Sewer

Start location - Latitude: 47.388492

Start location - Longitude: -122.29896

End Location - Latitude: 47.388622

End Location - Longitude: -122.300228

Depth: 8

Pipe Size: 6"

Length: 250

Material: Transite

Under Hardscape: 0.6

Path Configuration: Linear

Connections: 2

Man holes: 2

Age: 56

Expected life: 57

Survey Score: 3.76679840343442

Rank: 569



687

Highline C. C. - Main Campus

Sewer

Start location - Latitude: 47.389291

Start location - Longitude: -122.299147

End Location - Latitude: 47.388968

End Location - Longitude: -122.299786

Depth: 8

Pipe Size: 6"

Length: 200

Material: Transite

Under Hardscape: 0.6

Path Configuration: Linear

Connections: 1

Man holes: 1

Age: 56

Expected life: 57

Survey Score: 3.76679840343442

Rank: 570



688

Highline C. C. - Main Campus

Sewer

Start location - Latitude: 47.388968

Start location - Longitude: -122.299786

End Location - Latitude: 47.389233

End Location - Longitude: -122.298773

Depth: 8

Pipe Size: 4"

Length: 150

Material: Transite

Under Hardscape: 0.6

Path Configuration: Multiple segments

Connections: 3

Man holes: 0

Age: 56

Expected life: 57

Survey Score: 3.76679840343442

Rank: 571

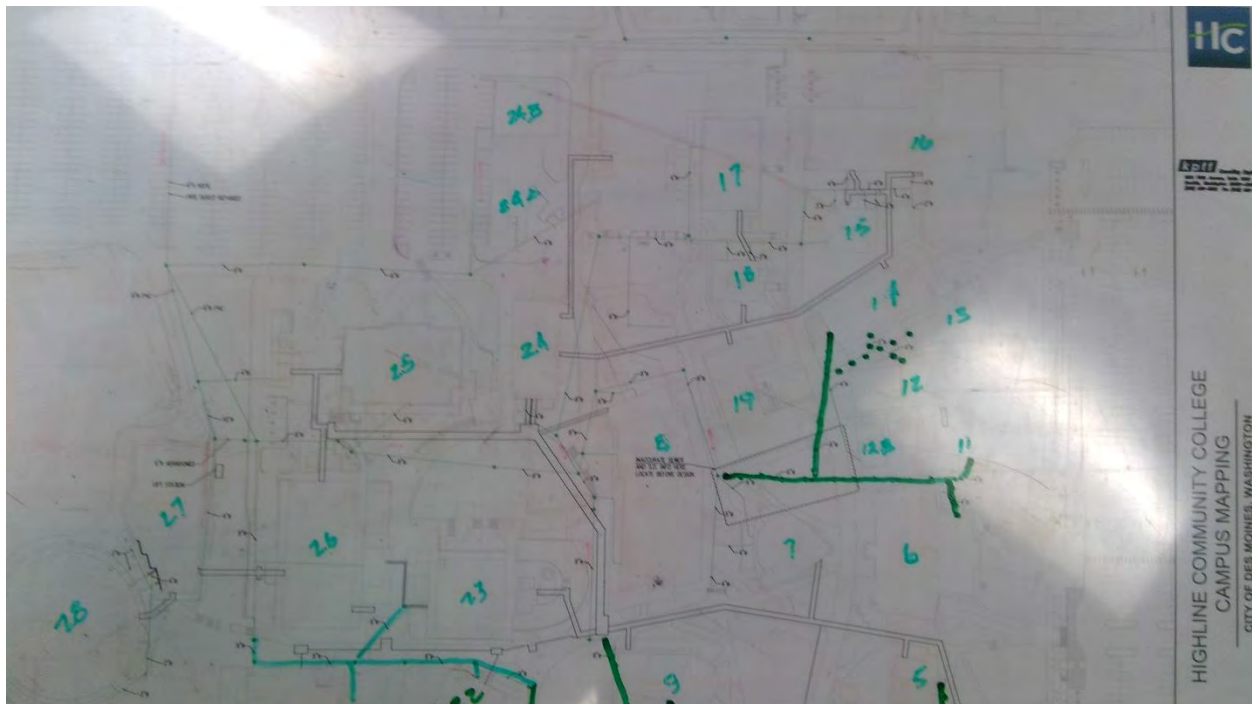

694

Highline C. C. - Main Campus

Sewer

Start location - Latitude: 47.389845

Start location - Longitude: -122.298807

End Location - Latitude: 47.389864

End Location - Longitude: -122.3003

Depth: 8

Pipe Size: 6"

Length: 150

Material: Transite

Under Hardscape: 0.5

Path Configuration: Multiple segments

Connections: 6

Man holes: 3

Age: 56

Expected life: 57

Survey Score: 3.76679840343442

Rank: 572



695

Highline C. C. - Main Campus

Sewer

Start location - Latitude: 47.389845

Start location - Longitude: -122.298807

End Location - Latitude: 47.389549

End Location - Longitude: -122.299256

Depth: 8

Pipe Size: 4"

Length: 100

Material: Transite

Under Hardscape: 0.5

Path Configuration: Multiple segments

Connections: 8

Man holes: 0

Age: 56

Expected life: 57

Survey Score: 3.76679840343442

Rank: 573



699

Highline C. C. - Main Campus

Sewer

Start location - Latitude: 47.388622

Start location - Longitude: -122.300228

End Location - Latitude: 47.388635

End Location - Longitude: -122.302525

Depth: 10

Pipe Size: 8"

Length: 750

Material: Transite

Under Hardscape: 0.5

Path Configuration: Multiple segments

Connections: 3

Man holes: 5

Age: 54

Expected life: 57

Survey Score: 4.16679840343442

Rank: 468

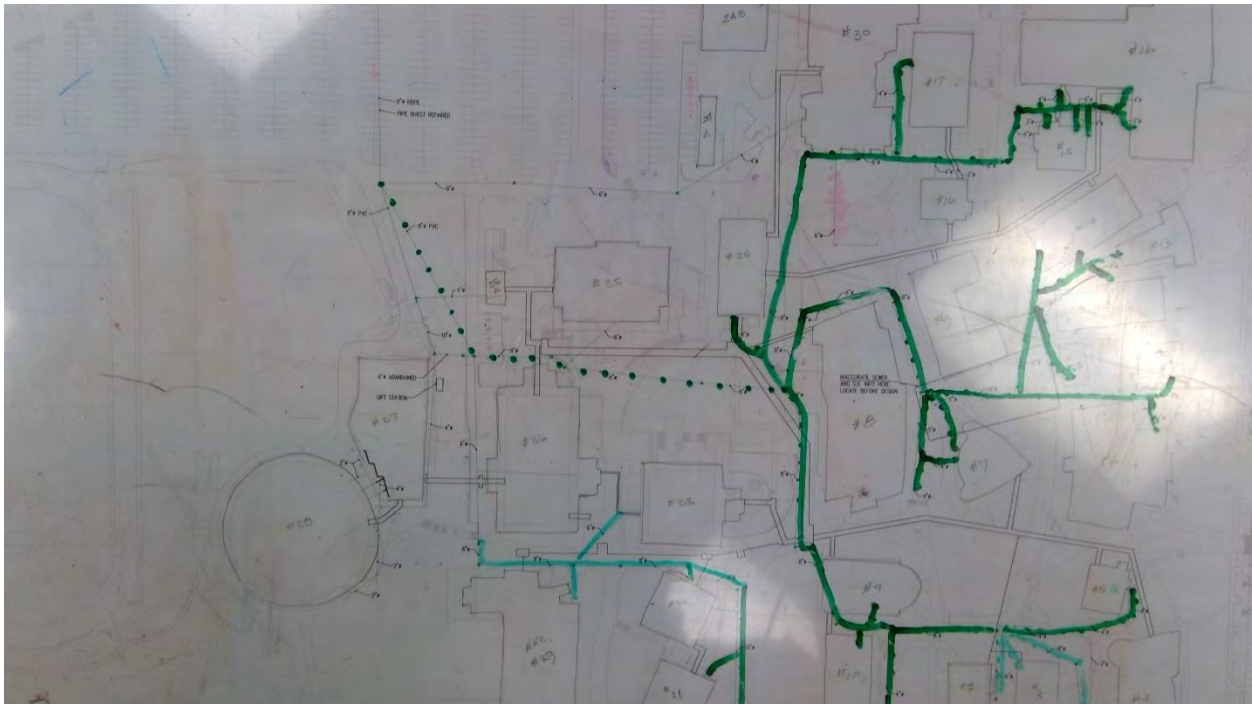

703

Highline C. C. - Main Campus

Sewer

Point Location - Latitude: 47.388635

Point Location - Longitude: -122.302525

Volume: 20

Pump Station Size: 10 HP

Age: 56

Expected life: 18

Survey Score: 5.36679840343442

Rank: 80

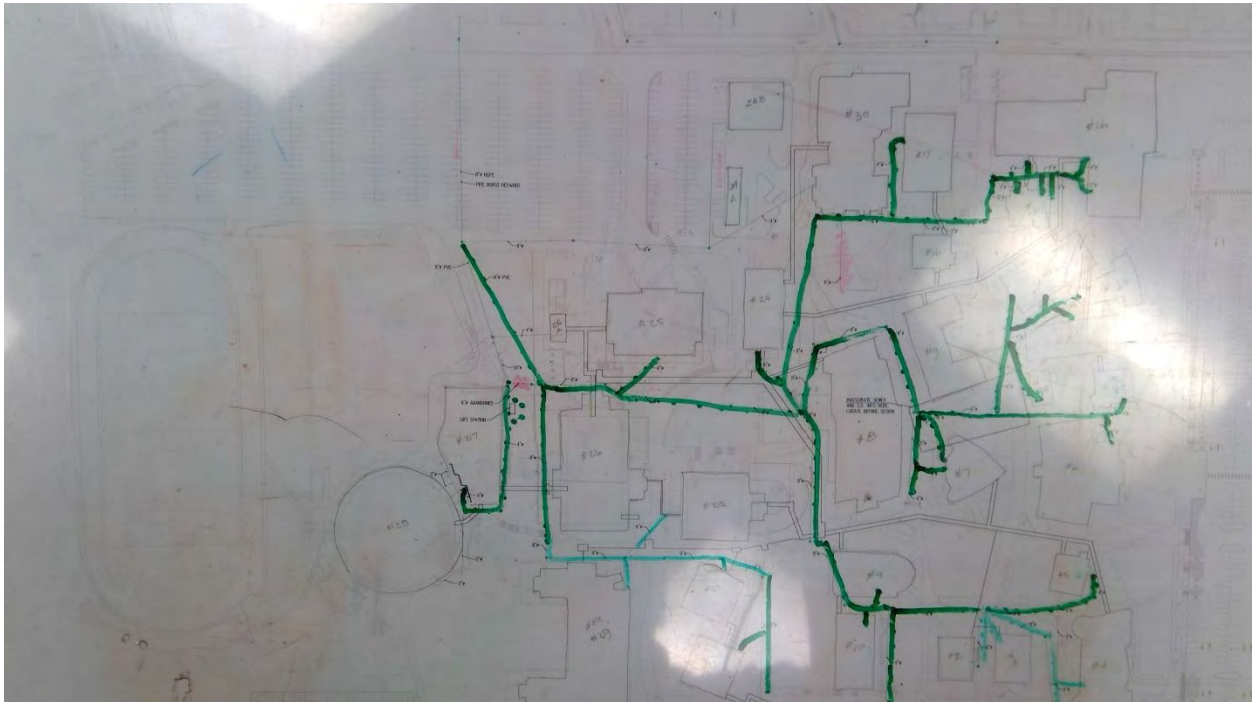

748

Highline C. C. - Main Campus

Storm

Start location - Latitude: 47.388884

Start location - Longitude: -122.298988

End Location - Latitude: 47.388499

End Location - Longitude: -122.299566

Depth: 4

Pipe Size: 12"

Length: 100

Material: Concrete

Under Hardscape: 0.2

Path Configuration: Linear

Connections: 2

Age: 56

Expected life: 57

Survey Score: 4.56679840343442

Rank: 238

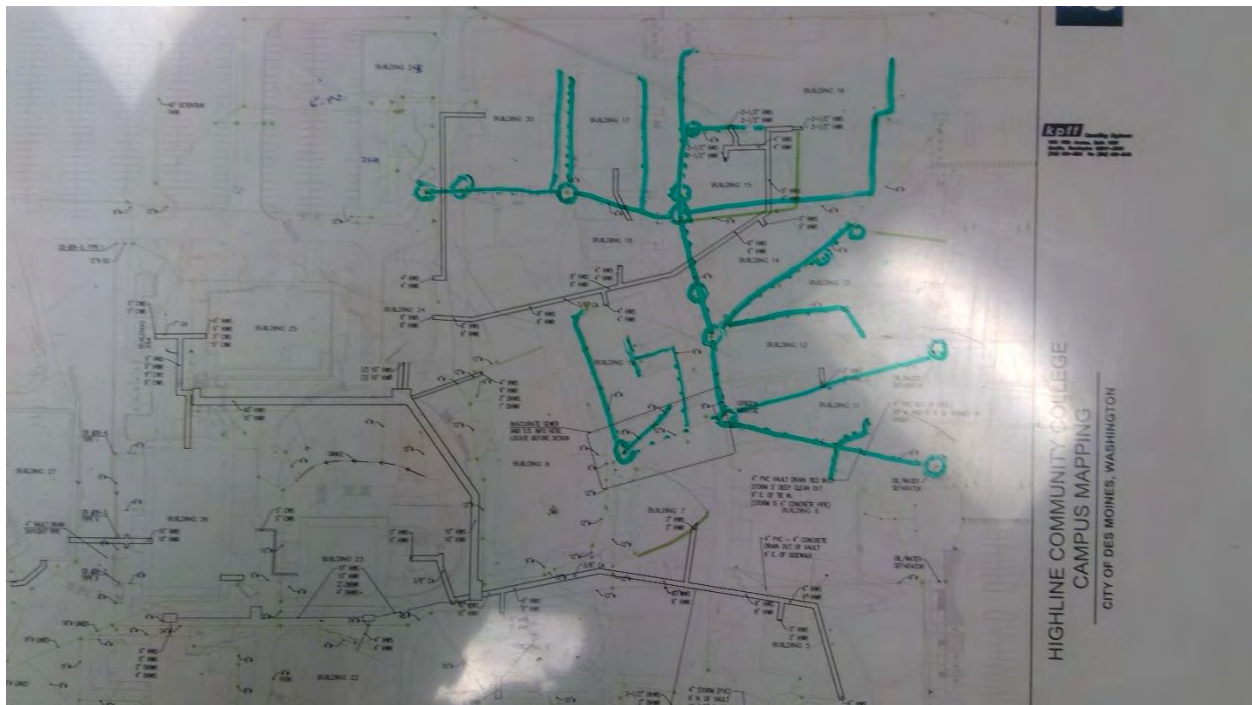

756

Highline C. C. - Main Campus

Storm

Start location - Latitude: 47.3894627

Start location - Longitude: -122.3006943

End Location - Latitude: 47.3894316

End Location - Longitude: -122.3021027

Depth: 4

Pipe Size: 12"

Length: 750

Material: Concrete

Under Hardscape: 1

Path Configuration: Multiple segments

Connections: 3

Age: 56

Expected life: 57

Survey Score: 4.56679840343442

Rank: 240



763

Highline C. C. - Main Campus

Storm

Start location - Latitude: 47.3895184

Start location - Longitude: -122.3040345

End Location - Latitude: 47.3894498

End Location - Longitude: -122.3020974

Depth: 4

Pipe Size: 12"

Length: 500

Material: Concrete

Under Hardscape: 1

Path Configuration: Linear

Connections: 2

Age: 56

Expected life: 57

Survey Score: 4.56679840343442

Rank: 241

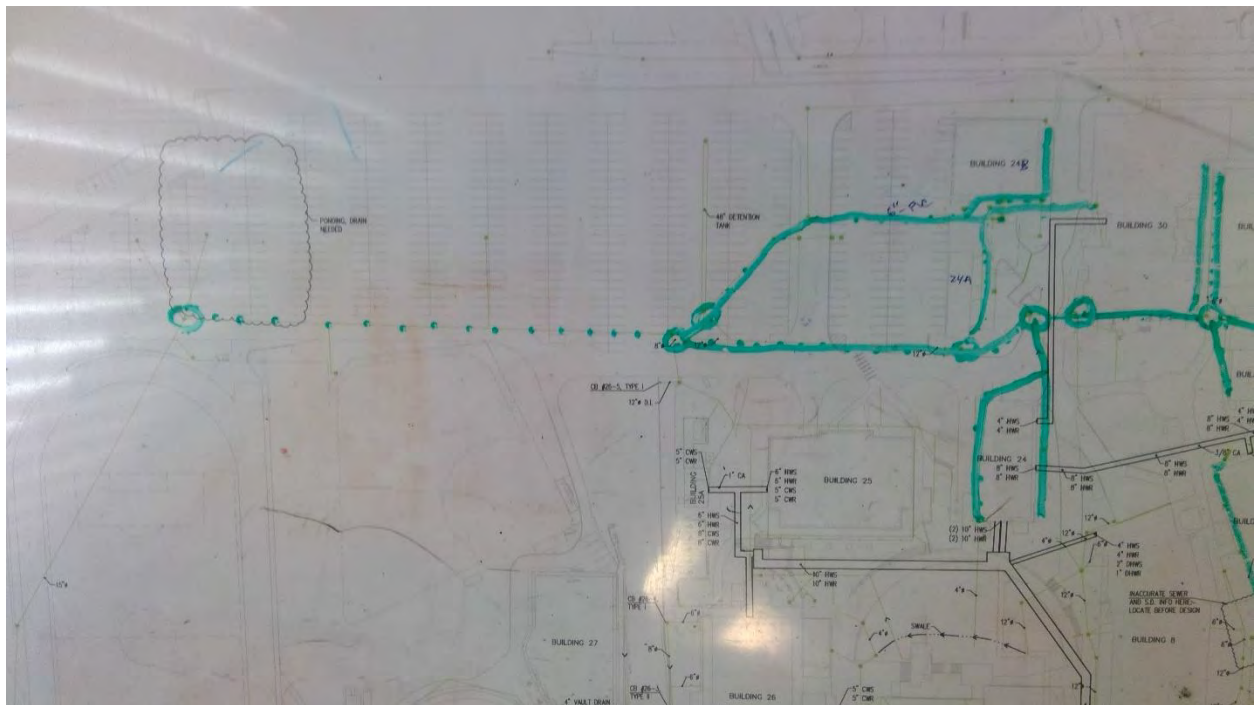

786

Highline C. C. - Main Campus

Storm

Start location - Latitude: 47.3882172

Start location - Longitude: -122.2996953

End Location - Latitude: 47.388285

End Location - Longitude: -122.2983672

Depth: 4

Pipe Size: 8"

Length: 400

Material: Concrete

Under Hardscape: 0.2

Path Configuration: Linear

Connections: 4

Age: 56

Expected life: 57

Survey Score: 3.76679840343442

Rank: 576

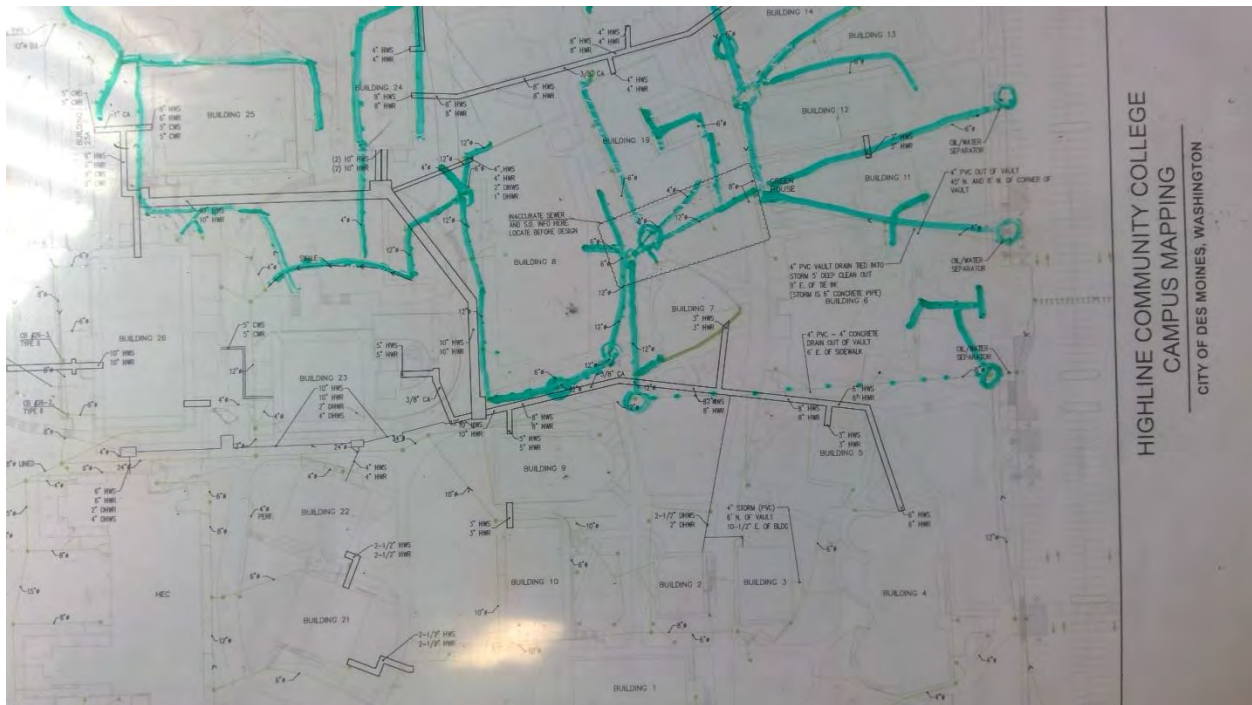

800

Highline C. C. - Main Campus

Storm

Start location - Latitude: 47.3878676

Start location - Longitude: -122.2993418

End Location - Latitude: 47.3875807

End Location - Longitude: -122.2994062

Depth: 4

Pipe Size: 6"

Length: 250

Material: Transite

Under Hardscape: 0.9

Path Configuration: Multiple segments

Connections: 3

Age: 56

Expected life: 57

Survey Score: 3.76679840343442

Rank: 577

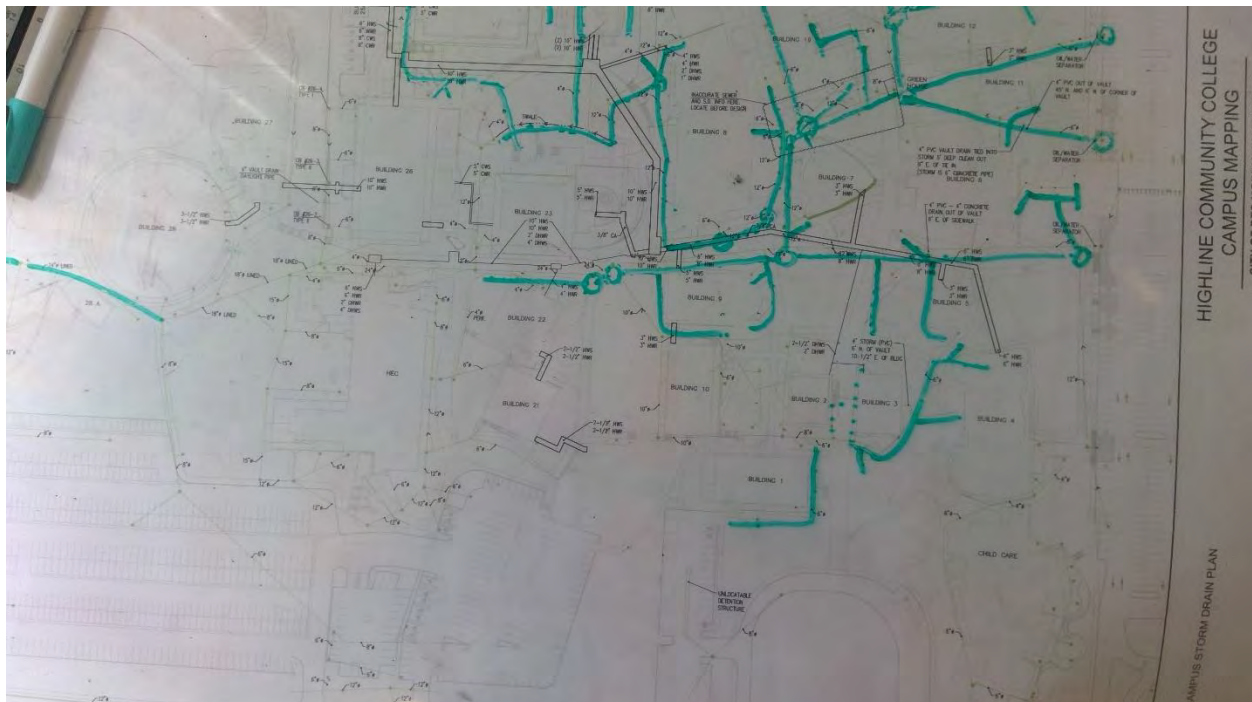

802

Highline C. C. - Main Campus

Storm

Start location - Latitude: 47.3875825

Start location - Longitude: -122.2993927

End Location - Latitude: 47.3876027

End Location - Longitude: -122.2997136

Depth: 4

Pipe Size: 8"

Length: 100

Material: Transite

Under Hardscape: 0.8

Path Configuration: Linear

Connections: 0

Age: 56

Expected life: 57

Survey Score: 3.76679840343442

Rank: 578



806

Highline C. C. - Main Campus

Storm

Start location - Latitude: 47.3877699

Start location - Longitude: -122.2998817

End Location - Latitude: 47.388112

End Location - Longitude: -122.3006096

Depth: 6

Pipe Size: 10"

Length: 250

Material: Concrete

Under Hardscape: 0.1

Path Configuration: Multiple segments

Connections: 2

Age: 56

Expected life: 57

Survey Score: 3.76679840343442

Rank: 579



809

Highline C. C. - Main Campus

Storm

Start location - Latitude: 47.387601

Start location - Longitude: -122.2997449

End Location - Latitude: 47.3875919

End Location - Longitude: -122.3004048

Depth: 6

Pipe Size: 10"

Length: 100

Material: Concrete

Under Hardscape: 0.2

Path Configuration: Linear

Connections: 0

Age: 56

Expected life: 57

Survey Score: 3.76679840343442

Rank: 580



810

Highline C. C. - Main Campus

Storm

Start location - Latitude: 47.3875774

Start location - Longitude: -122.300386

End Location - Latitude: 47.3878916

End Location - Longitude: -122.3003457

Depth: 6

Pipe Size: 10"

Length: 150

Material: Concrete

Under Hardscape: 0

Path Configuration: Linear

Connections: 3

Age: 56

Expected life: 57

Survey Score: 3.76679840343442

Rank: 581



857

Highline C. C. - Main Campus

Storm

Start location - Latitude: 47.3868007

Start location - Longitude: -122.3015691

End Location - Latitude: 47.3868364

End Location - Longitude: -122.3018944

Depth: 4

Pipe Size: 6"

Length: 100

Material: Transite

Under Hardscape: 1

Path Configuration: Multiple segments

Connections: 3

Age: 56

Expected life: 57

Survey Score: 3.76679840343442

Rank: 586

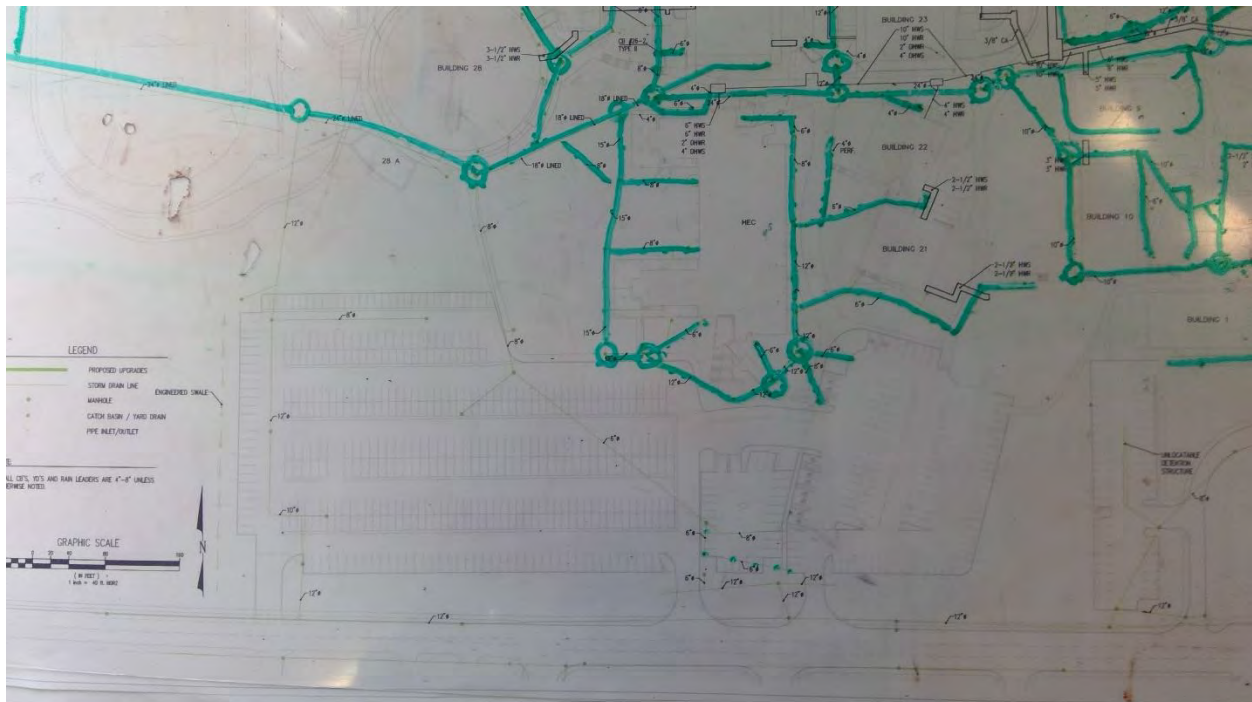

858

Highline C. C. - Main Campus

Storm

Start location - Latitude: 47.3869006

Start location - Longitude: -122.3015879

End Location - Latitude: 47.3869096

End Location - Longitude: -122.3018588

Depth: 4

Pipe Size: 8"

Length: 100

Material: Transite

Under Hardscape: 1

Path Configuration: Multiple segments

Connections: 2

Age: 56

Expected life: 57

Survey Score: 3.76679840343442

Rank: 587

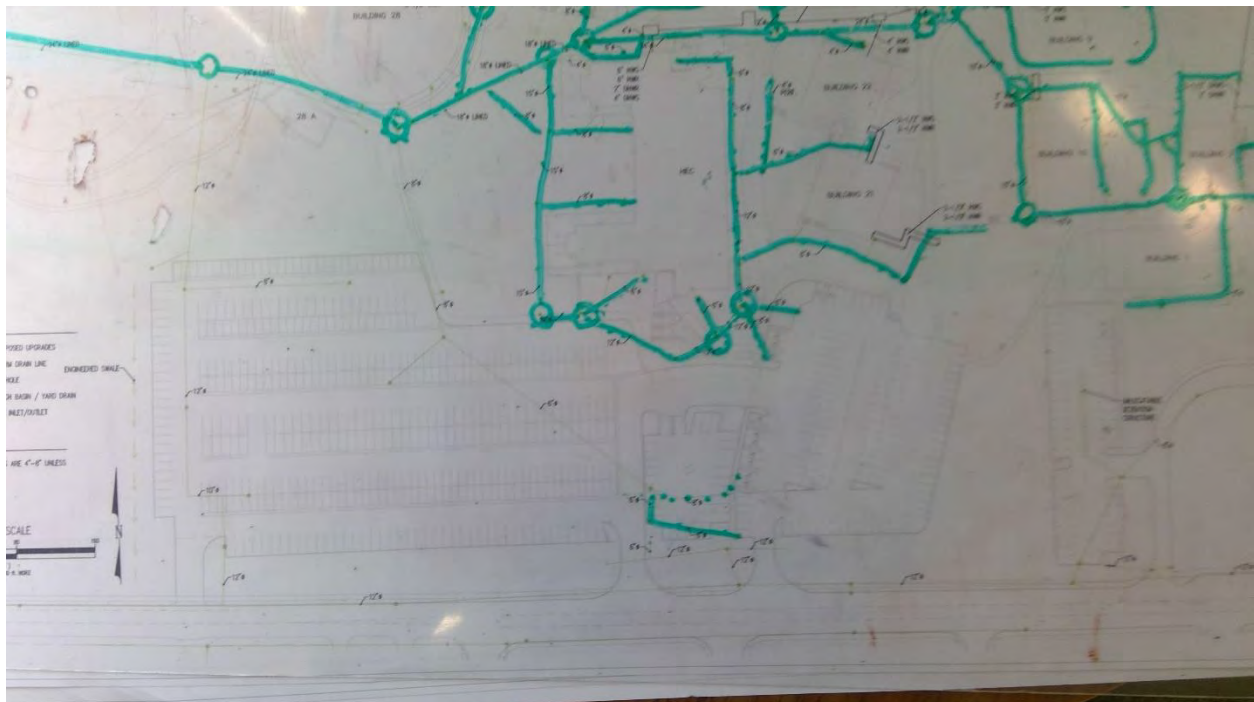

860

Highline C. C. - Main Campus

Storm

Start location - Latitude: 47.3873229

Start location - Longitude: -122.30271

End Location - Latitude: 47.3871957

End Location - Longitude: -122.3028736

Depth: 4

Pipe Size: 6"

Length: 100

Material: Transite

Under Hardscape: 1

Path Configuration: Linear

Connections: 1

Age: 56

Expected life: 57

Survey Score: 3.76679840343442

Rank: 588

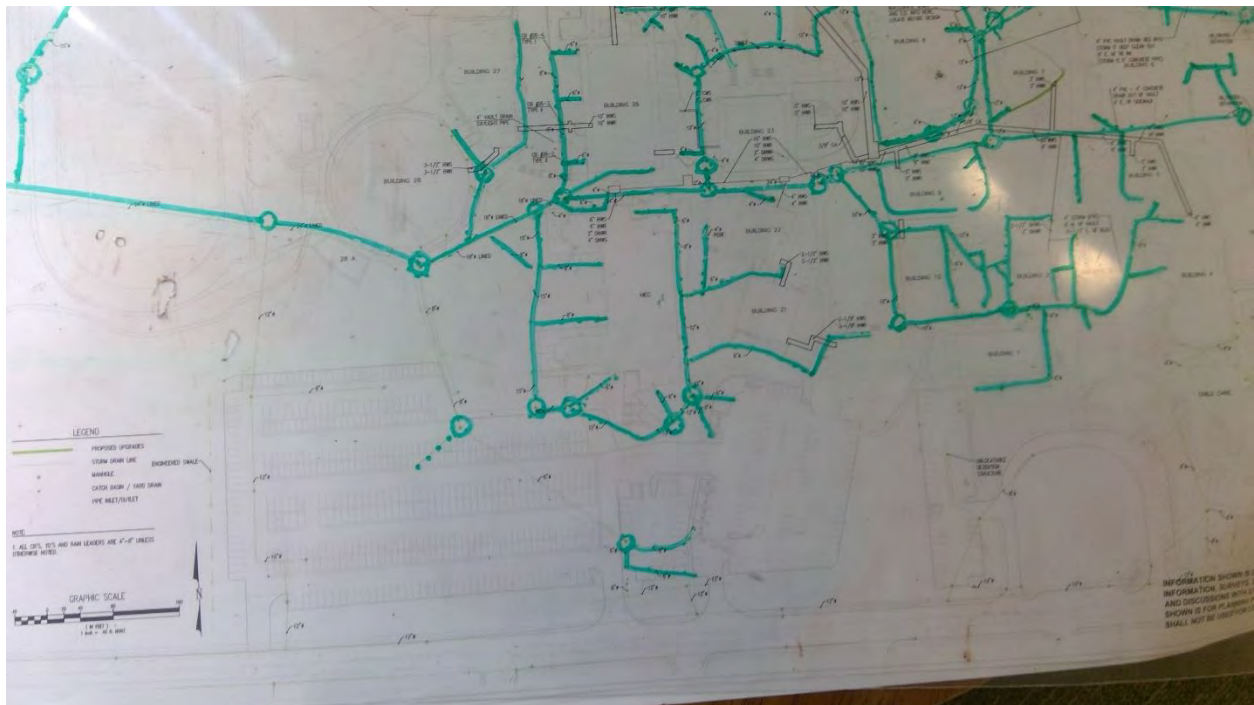

861

Highline C. C. - Main Campus

Storm

Start location - Latitude: 47.3878695

Start location - Longitude: -122.3027766

End Location - Latitude: 47.3873646

End Location - Longitude: -122.3026671

Depth: 8

Pipe Size: 8"

Length: 250

Material: Transite

Under Hardscape: 0.5

Path Configuration: Linear

Connections: 2

Age: 56

Expected life: 57

Survey Score: 3.76679840343442

Rank: 589



862

Highline C. C. - Main Campus

Storm

Start location - Latitude: 47.3873519

Start location - Longitude: -122.3026349

End Location - Latitude: 47.3869052

End Location - Longitude: -122.301908

Depth: 6

Pipe Size: 6"

Length: 250

Material: Transite

Under Hardscape: 1

Path Configuration: Linear

Connections: 0

Age: 56

Expected life: 57

Survey Score: 3.76679840343442

Rank: 590

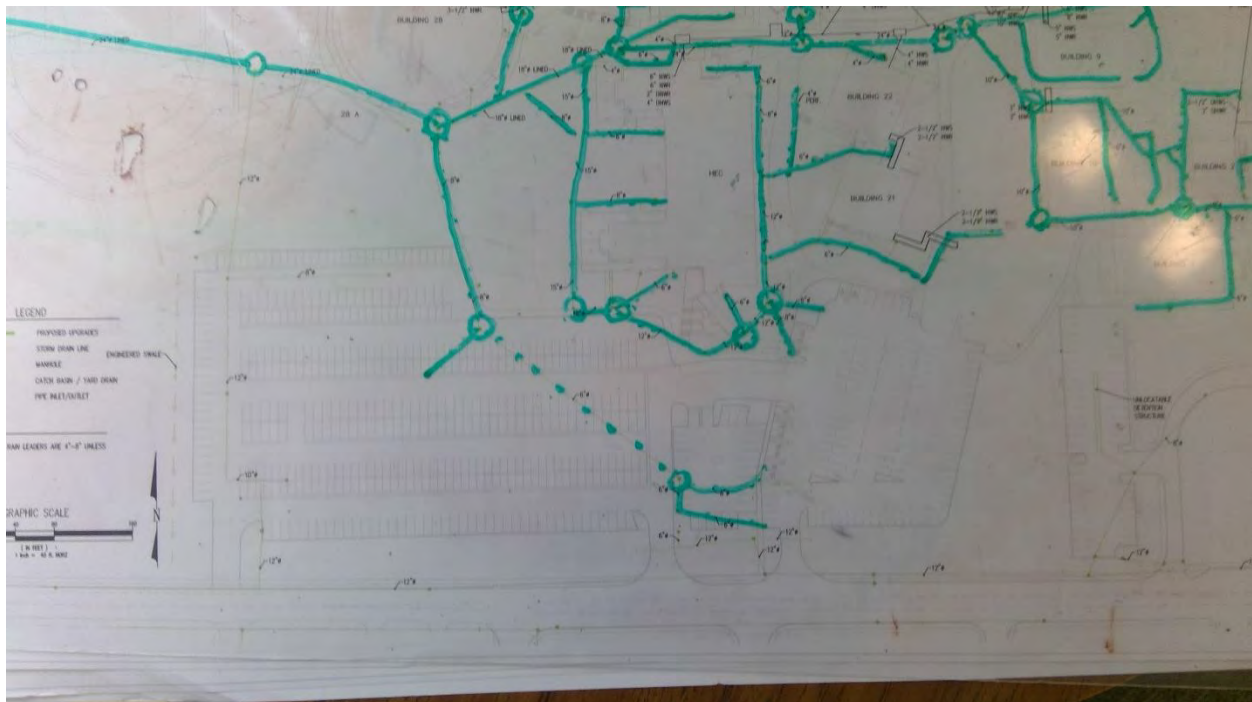

863

Highline C. C. - Main Campus

Storm

Start location - Latitude: 47.3873168

Start location - Longitude: -122.2982336

End Location - Latitude: 47.3882269

End Location - Longitude: -122.2983619

Depth: 6

Pipe Size: 12"

Length: 300

Material: Concrete

Under Hardscape: 0.7

Path Configuration: Multiple segments

Connections: 2

Age: 56

Expected life: 57

Survey Score: 3.76679840343442

Rank: 591



888

Grays Harbor College - Main Campus

Potable Water

Start location - Latitude: 46.9527168

Start location - Longitude: -123.8008624

End Location - Latitude: 46.9536457

End Location - Longitude: -123.8020466

Depth: 4

Pipe Size: 8"

Length: 500

Placement: Placement Method: Direct burried

Material: Transit

Under Hardscape: 0.4

Path Configuration: Multiple segments

Placement Method: Direct burried

Connections: 2

Age: 54

Expected life: 52.61

Survey Score: 4.88623380562079

Rank: 187

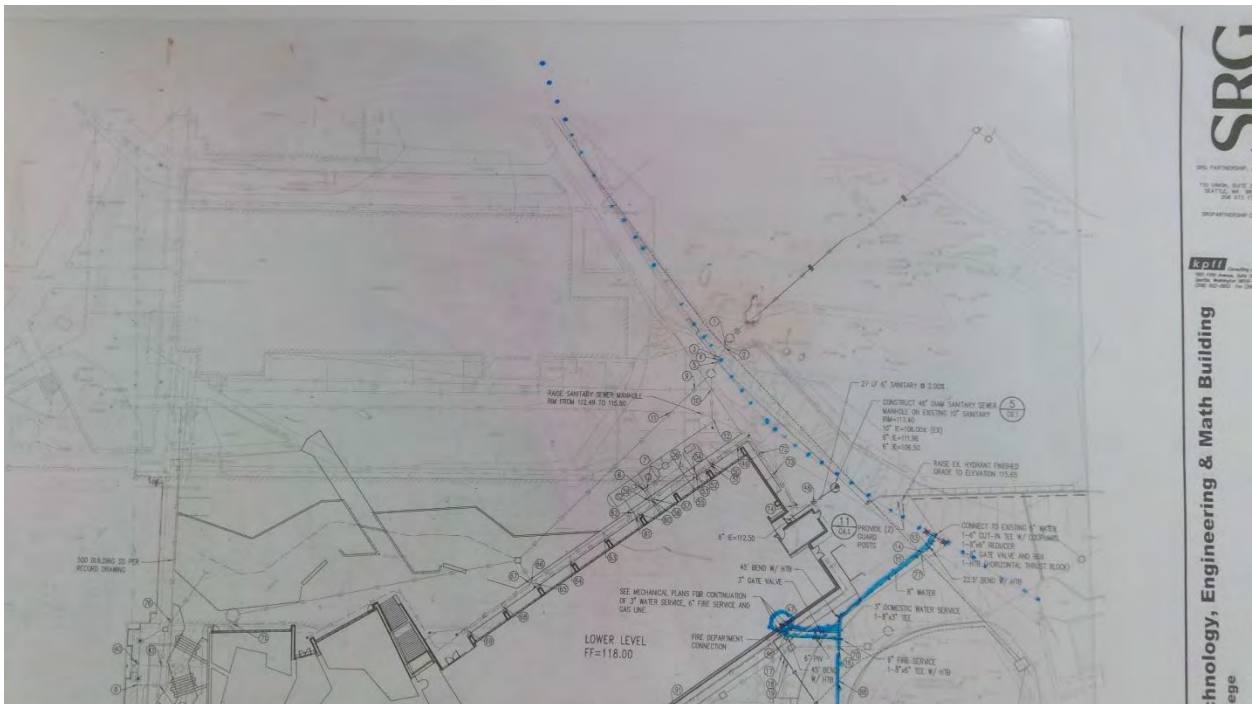

916

Grays Harbor College - Main Campus

Potable Water

Point Location - Latitude: 46.9554446

Point Location - Longitude: -123.8045826

Pipe Size: 4"

Placement: Exterior

Age: 46

Expected life: 18

Survey Score: 5.28623380562079

Rank: 93



959

Grays Harbor College - Main Campus
Storm

Start location - Latitude: 46.9523803

Start location - Longitude: -123.8010329

End Location - Latitude: 46.9526688

End Location - Longitude: -123.8011355

Depth: 4

Pipe Size: 8"

Length: 150

Material: Concrete

Under Hardscape: 0.9

Path Configuration: Multiple segments

Connections: 2

Age: 64

Expected life: 52.61

Survey Score: 5.28623380562079

Rank: 91

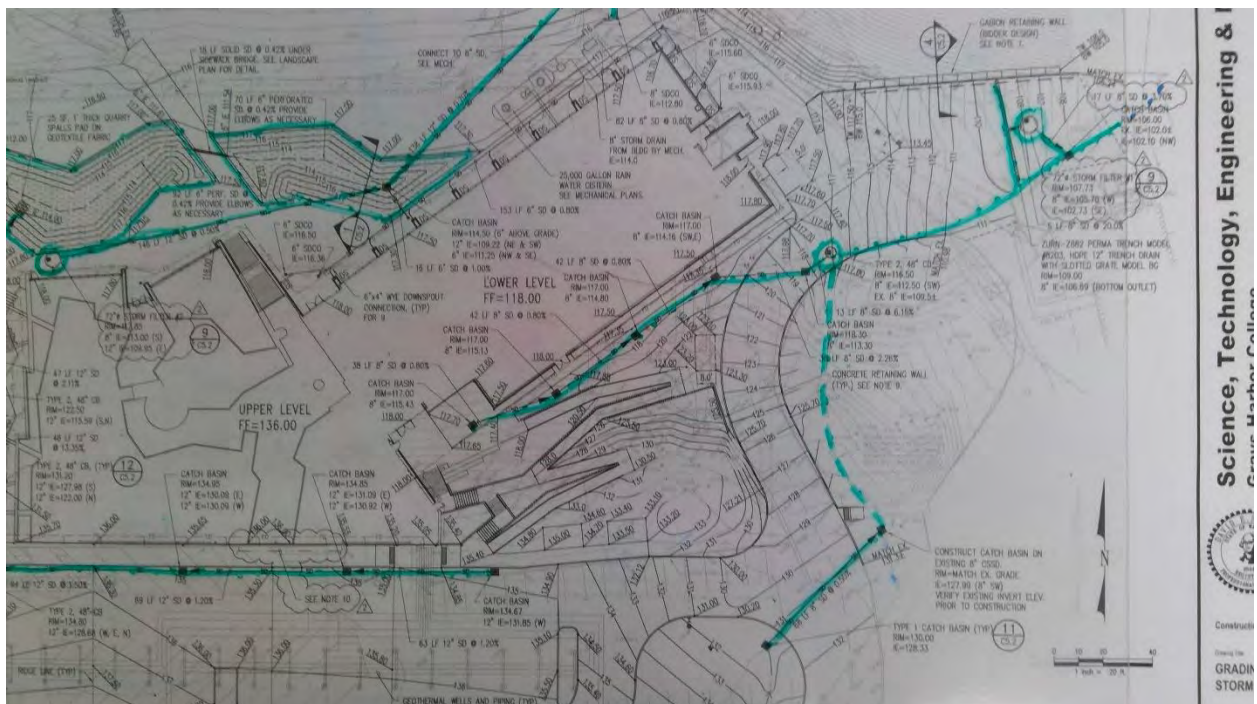

Science, Technology, Engineering & I
Grays Harbor College
Construct
Drawing Title
GRADIN
STORM

960

Grays Harbor College - Main Campus
Storm

Start location - Latitude: 46.9525109

Start location - Longitude: -123.8032696

End Location - Latitude: 46.9527752

End Location - Longitude: -123.8034326

Depth: 4

Pipe Size: 8"

Length: 150

Material: Concrete

Under Hardscape: 1

Path Configuration: Multiple segments

Connections: 2

Age: 66

Expected life: 52.61

Survey Score: 4.88623380562079

Rank: 188

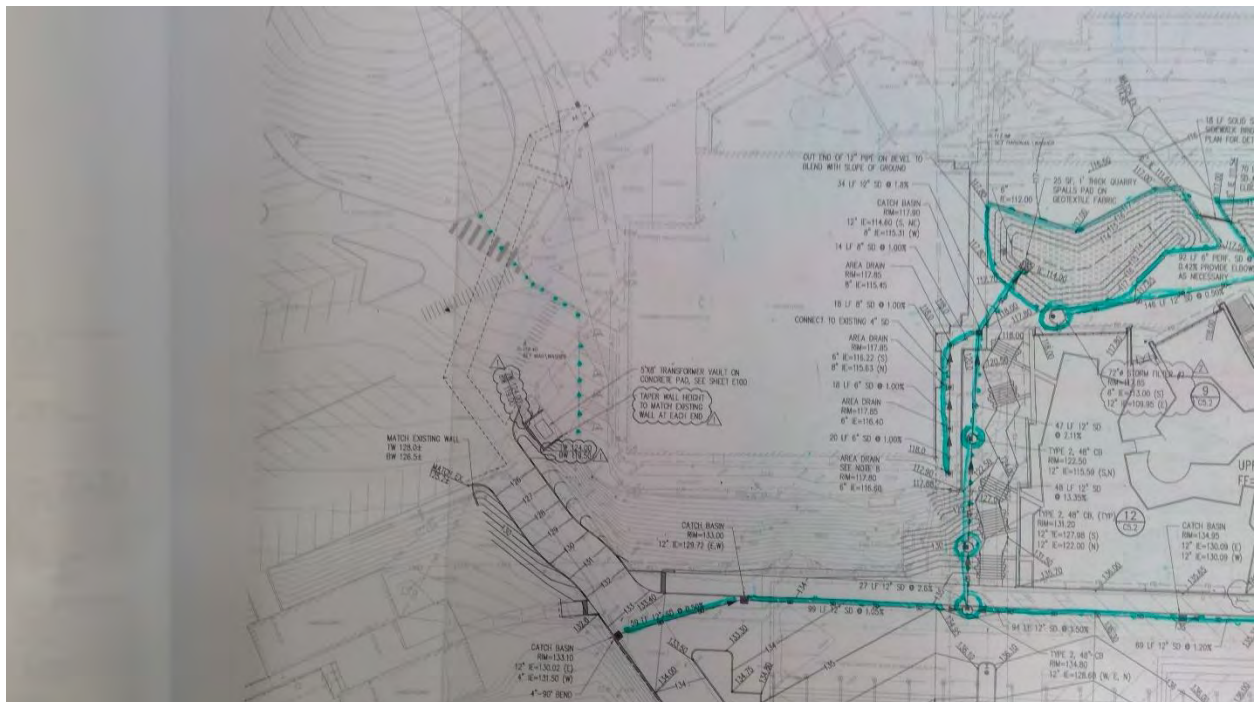

961

Grays Harbor College - Main Campus
Storm

Start location - Latitude: 46.9526835

Start location - Longitude: -123.8035265

End Location - Latitude: 46.9526993

End Location - Longitude: -123.8033937

Depth: 4

Pipe Size: 8"

Length: 50

Material: Concrete

Under Hardscape: 1

Path Configuration: Linear

Connections: 1

Age: 66

Expected life: 52.61

Survey Score: 4.08623380562079

Rank: 491

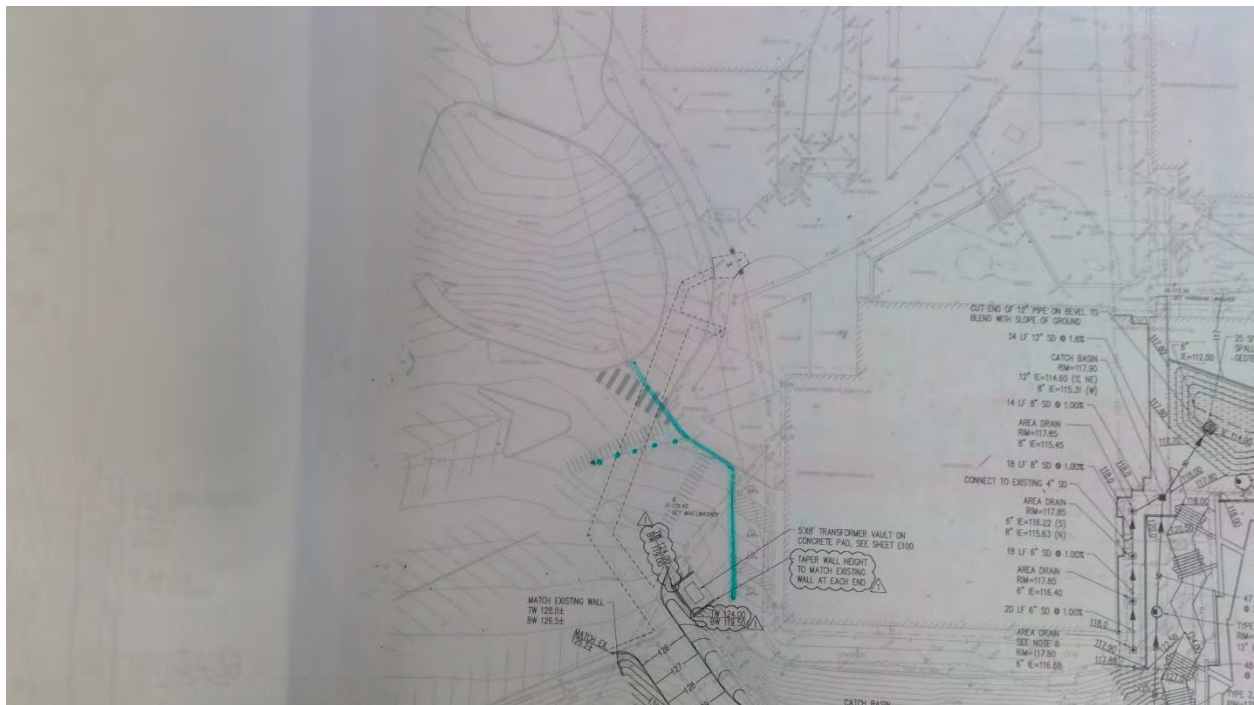

963

Grays Harbor College - Main Campus
Storm

Start location - Latitude: 46.9530719

Start location - Longitude: -123.8035959

End Location - Latitude: 46.9534541

End Location - Longitude: -123.8038118

Depth: 4

Pipe Size: 12"

Length: 150

Material: Concrete

Under Hardscape: 1

Path Configuration: Campus Loop

Connections: 2

Age: 66

Expected life: 52.61

Survey Score: 6.48623380562079

Rank: 21



966

Grays Harbor College - Main Campus
Sewer

Start location - Latitude: 46.952675

Start location - Longitude: -123.802872

End Location - Latitude: 46.9529844

End Location - Longitude: -123.802585

Depth: 12

Pipe Size: 6"

Length: 150

Material: Transite

Under Hardscape: 0.7

Path Configuration: Multiple segments

Connections: 3

Man holes: 0

Age: 64

Expected life: 52.61

Survey Score: 4.48623380562079

Rank: 304

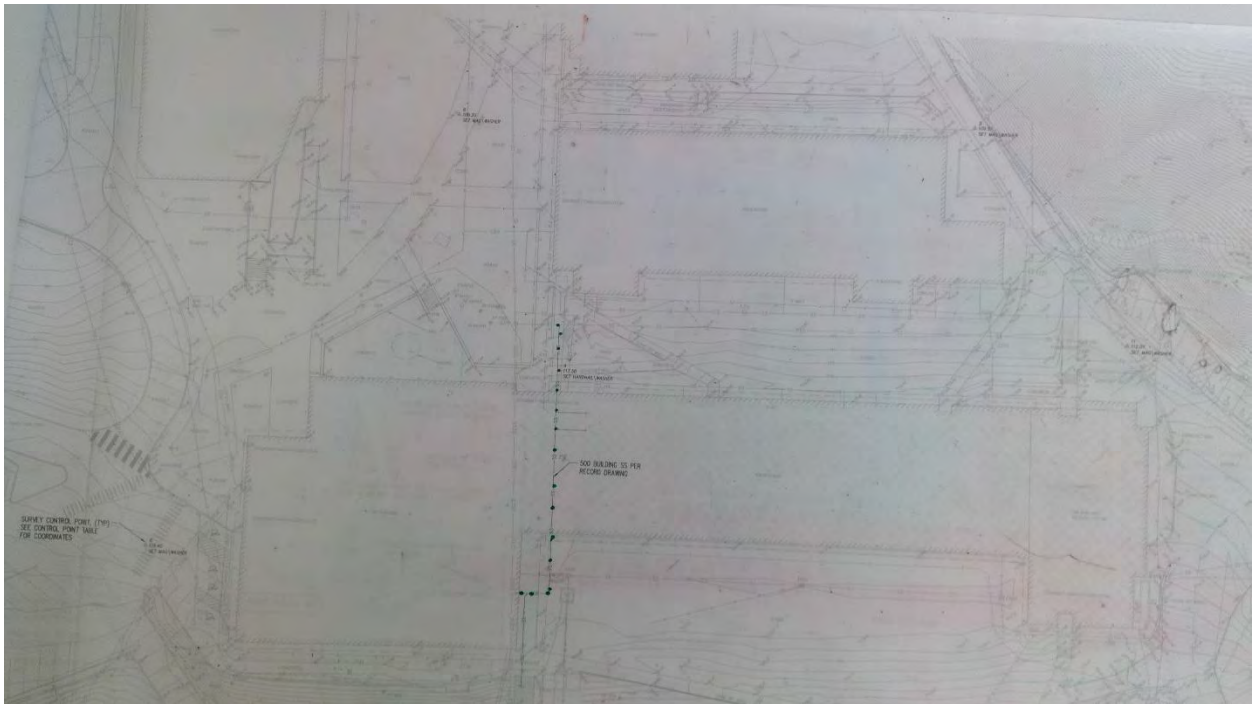

972

Grays Harbor College - Main Campus
Sewer

Start location - Latitude: 46.9530109

Start location - Longitude: -123.014506

End Location - Latitude: 46.9529714

End Location - Longitude: -123.8025964

Depth: 16

Pipe Size: 10"

Length: 300

Material: Transite

Under Hardscape: 0.1

Path Configuration: Linear

Connections: 2

Man holes: 1

Age: 54

Expected life: 52.61

Survey Score: 4.08623380562079

Rank: 492



976

Grays Harbor College - Main Campus
Sewer

Start location - Latitude: 46.953319

Start location - Longitude: -123.802692

End Location - Latitude: 46.9536001

End Location - Longitude: -123.8030286

Depth: 14

Pipe Size: 10"

Length: 150

Material: Transite

Under Hardscape: 0.5

Path Configuration: Multiple segments

Connections: 1

Man holes: 0

Age: 64

Expected life: 52.61

Survey Score: 5.28623380562079

Rank: 92



994

Grays Harbor College - Main Campus
Sewer

Start location - Latitude: 46.955646

Start location - Longitude: -123.804132

End Location - Latitude: 46.9552171

End Location - Longitude: -123.8047677

Depth: 6

Pipe Size: 6"

Length: 300

Material: Transite

Under Hardscape: 0.7

Path Configuration: Linear

Connections: 0

Man holes: 1

Age: 64

Expected life: 52.61

Survey Score: 4.48623380562079

Rank: 306



1184

Pierce College - Ft. Steilacoom Campus

Storm

Depth: 6

Area: 10000

Age: 48

Expected life: 51

Survey Score: 4.89428050953852

Rank: 186



1186

Pierce College - Ft. Steilacoom Campus

Electrical

Point Location - Latitude: 47.170115

Point Location - Longitude: -122.5712821

Capacity 3 Phase: 30 KVA

Placement: Exterior

Age: 64

Expected life: 33

Survey Score: 4.49428050953852

Rank: 297

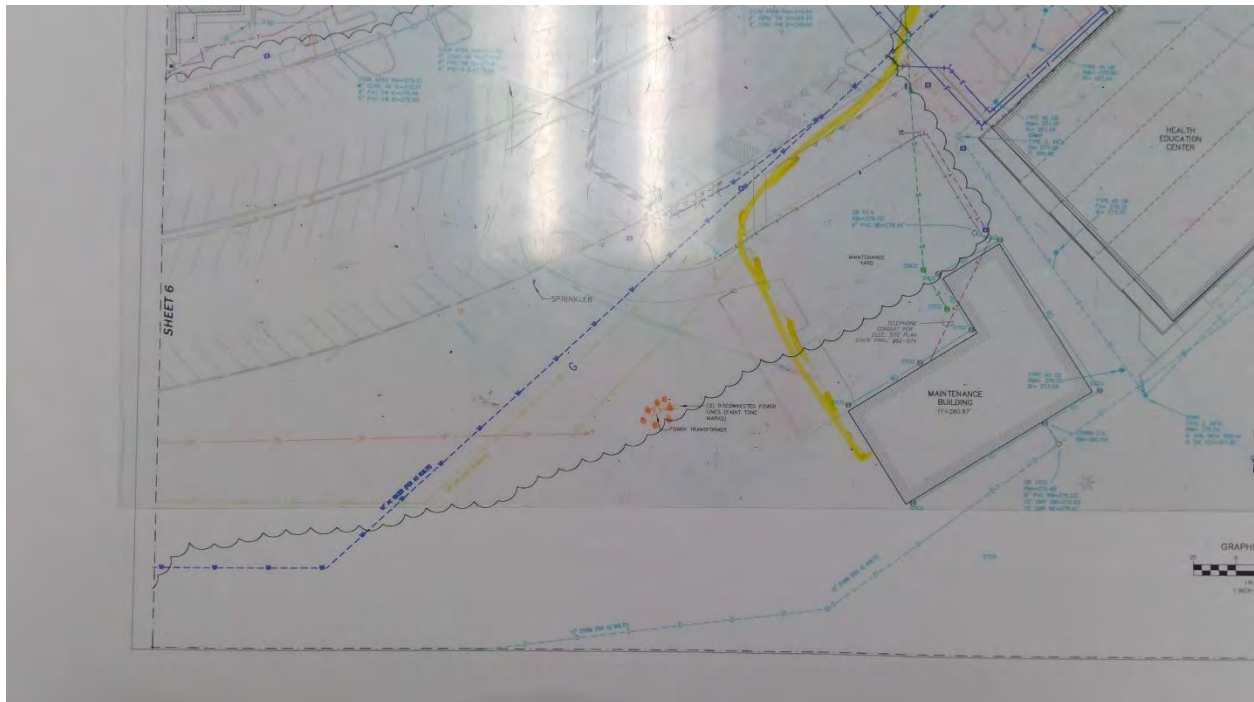

1225

Clover Park T. C. - Main Campus

Potable Water

Start location - Latitude: 47.1751183

Start location - Longitude: -122.49149

End Location - Latitude: 47.1748469

End Location - Longitude: -122.4977947

Depth: 6

Pipe Size: 10"

Length: 1750

Placement: Placement Method: Direct buried

Material: Ductile iron

Under Hardscape: 0.9

Path Configuration: Multiple segments

Placement Method: Direct buried

Connections: 4

Age: 74

Expected life: 74.84

Survey Score: 5.33280082842453

Rank: 81

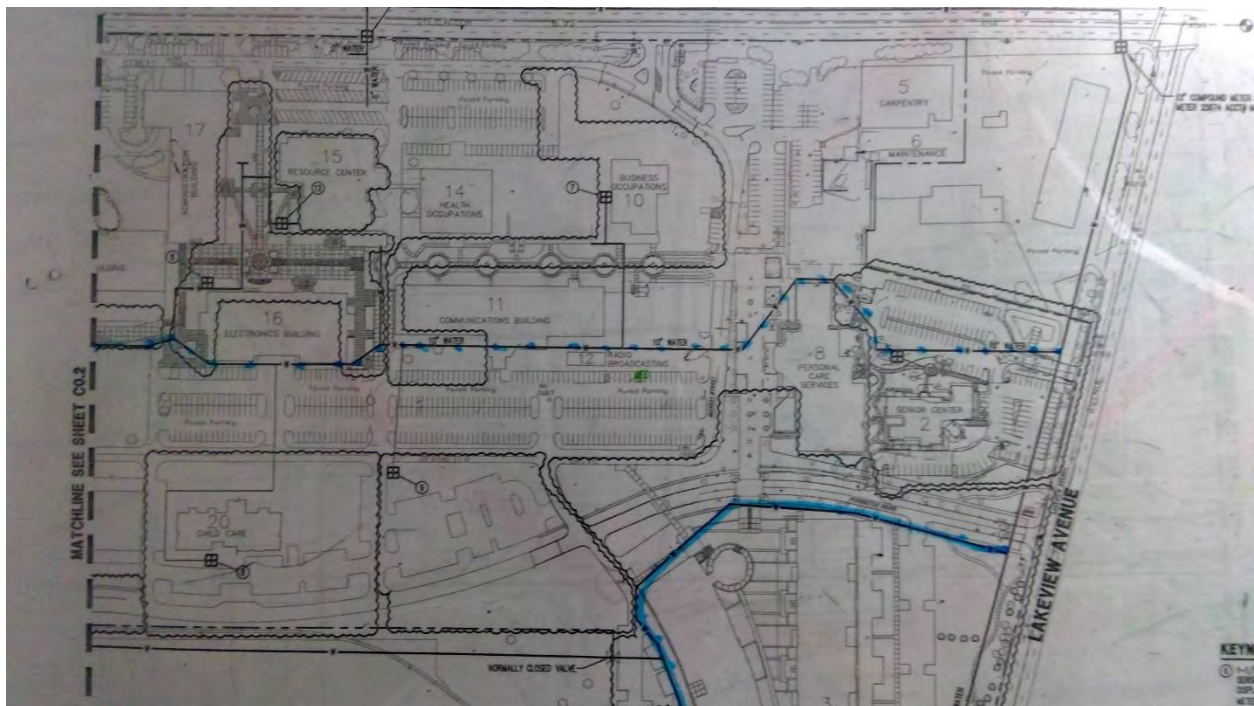

1254

Clover Park T. C. - Main Campus

Electrical

Point Location - Latitude: 47.1760238

Point Location - Longitude: -122.4986048

Capacity 3 Phase: 750 KVA

Placement: Exterior

Age: 38

Expected life: 33

Survey Score: 4.13280082842453

Rank: 486

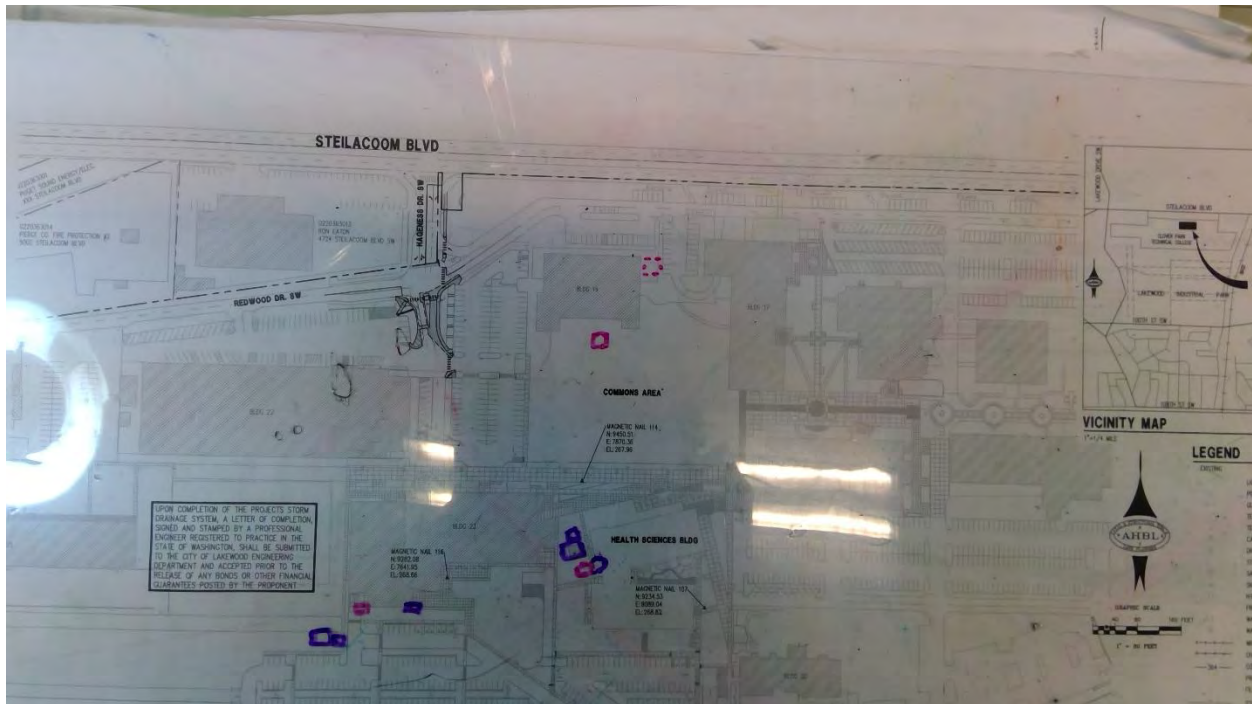

1256

Clover Park T. C. - Main Campus

Electrical

Point Location - Latitude: 47.175959

Point Location - Longitude: -122.49826

Capacity 3 Phase: 500 KVA

Placement: Exterior

Age: 58

Expected life: 33

Survey Score: 5.33280082842453

Rank: 82

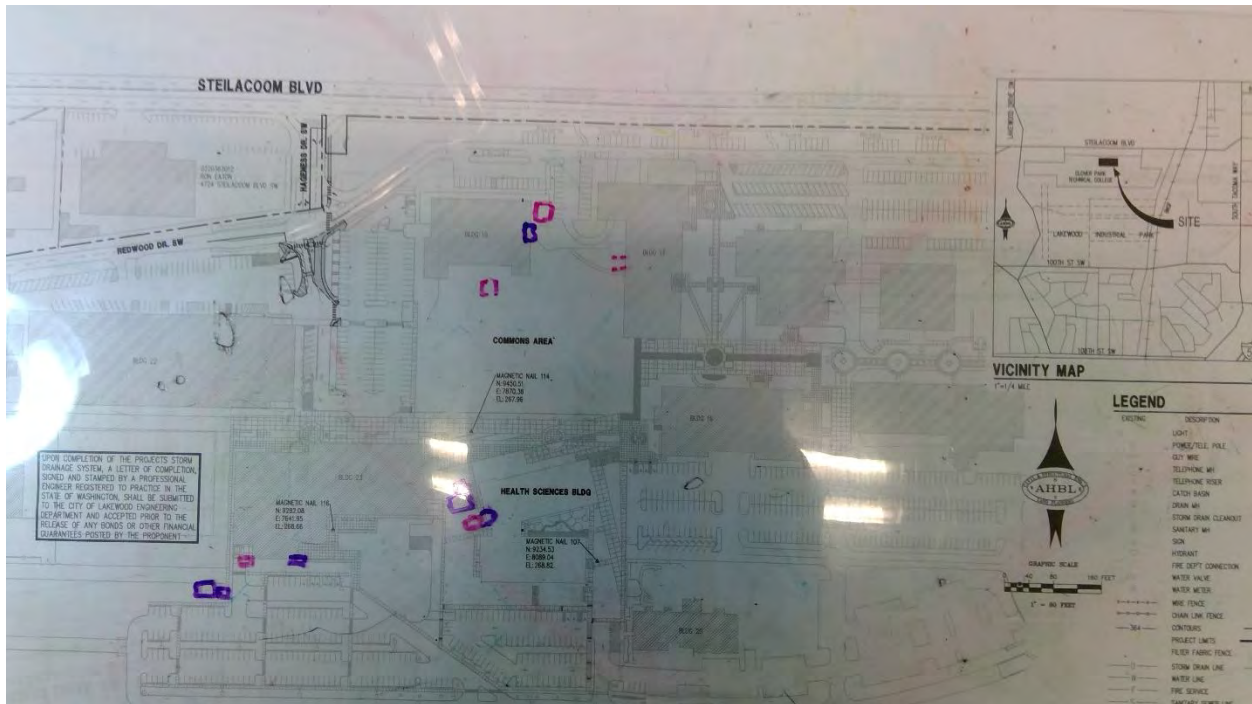

1259

Clover Park T. C. - Main Campus

Electrical

Point Location - Latitude: 47.1757658

Point Location - Longitude: -122.4979449

Switch Capacity: 400 Amp

Placement: Interior

Age: 58

Expected life: 40

Survey Score: 5.33280082842453

Rank: 83



1280

Clover Park T. C. - Main Campus

Electrical

Point Location - Latitude: 47.1749077

Point Location - Longitude: -122.4963886

Capacity 3 Phase: 150 KVA

Placement: Exterior

Age: 48

Expected life: 33

Survey Score: 4.93280082842453

Rank: 181

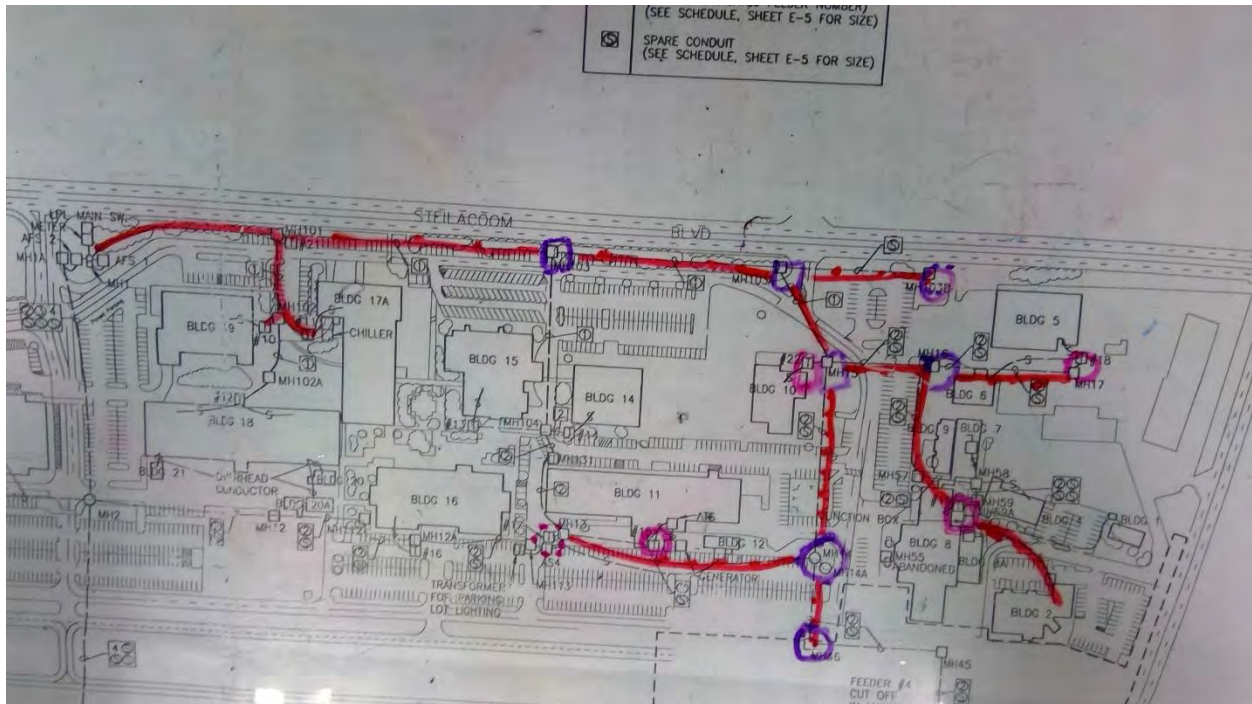

1289

Clover Park T. C. - Main Campus

Electrical

Point Location - Latitude: 47.1756151

Point Location - Longitude: -122.4970346

Switch Capacity: 2000 Amp

Placement: Interior

Age: 44

Expected life: 40

Survey Score: 3.73280082842453

Rank: 612

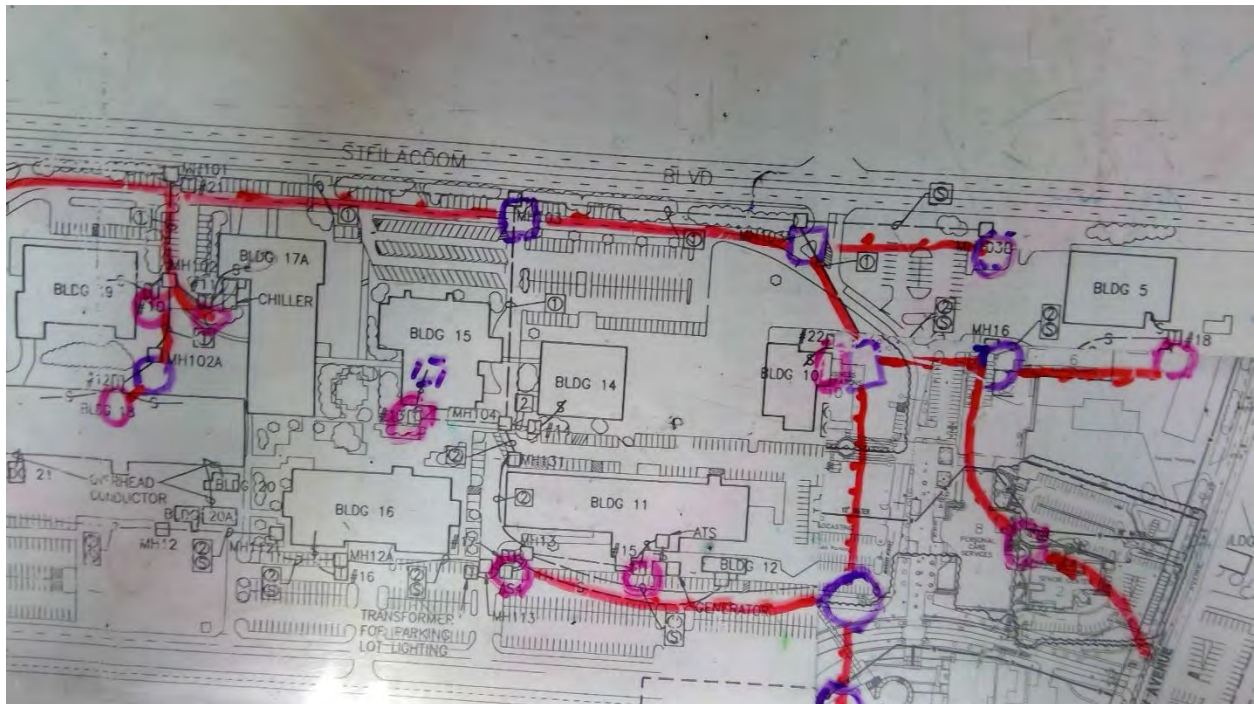

1291

Clover Park T. C. - Main Campus

Electrical

Point Location - Latitude: 47.1754308

Point Location - Longitude: -122.4962892

Capacity 3 Phase: 300 KVA

Placement: Exterior

Age: 40

Expected life: 33

Survey Score: 4.53280082842453

Rank: 247

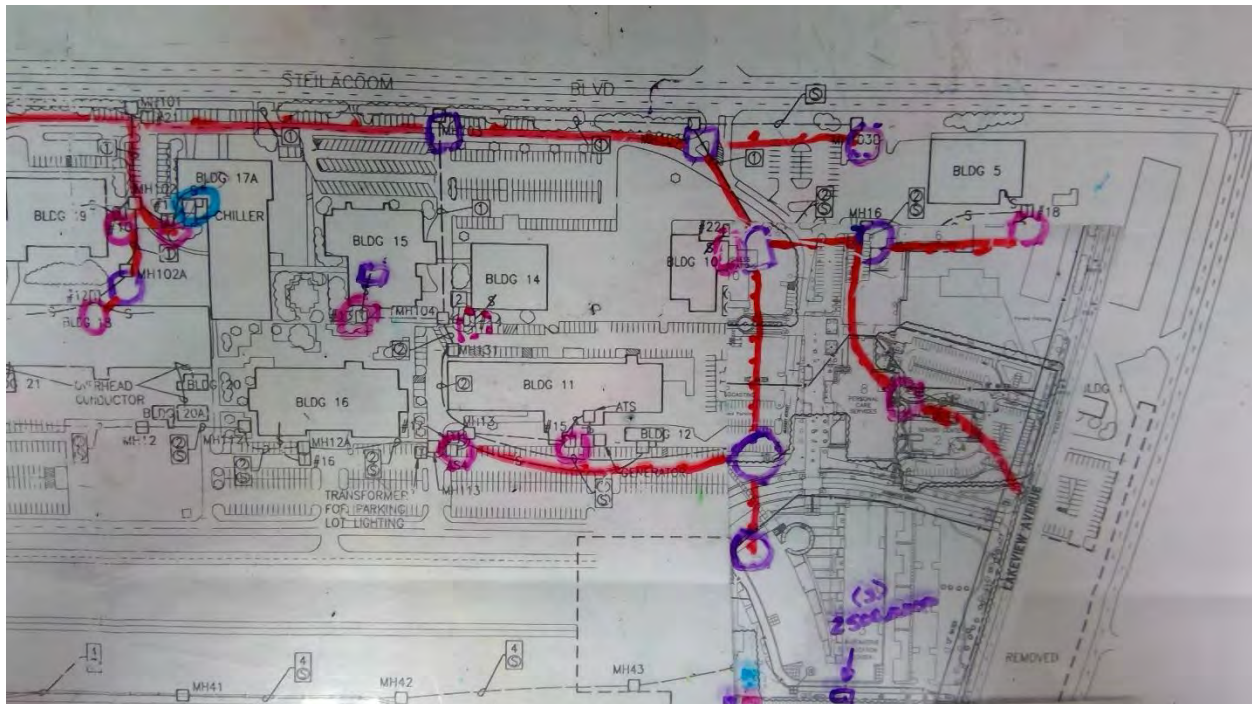

1293

Clover Park T. C. - Main Campus

Electrical

Point Location - Latitude: 47.174833

Point Location - Longitude: -122.4973903

Capacity 3 Phase: 300 KVA

Placement: Exterior

Age: 38

Expected life: 33

Survey Score: 4.13280082842453

Rank: 487

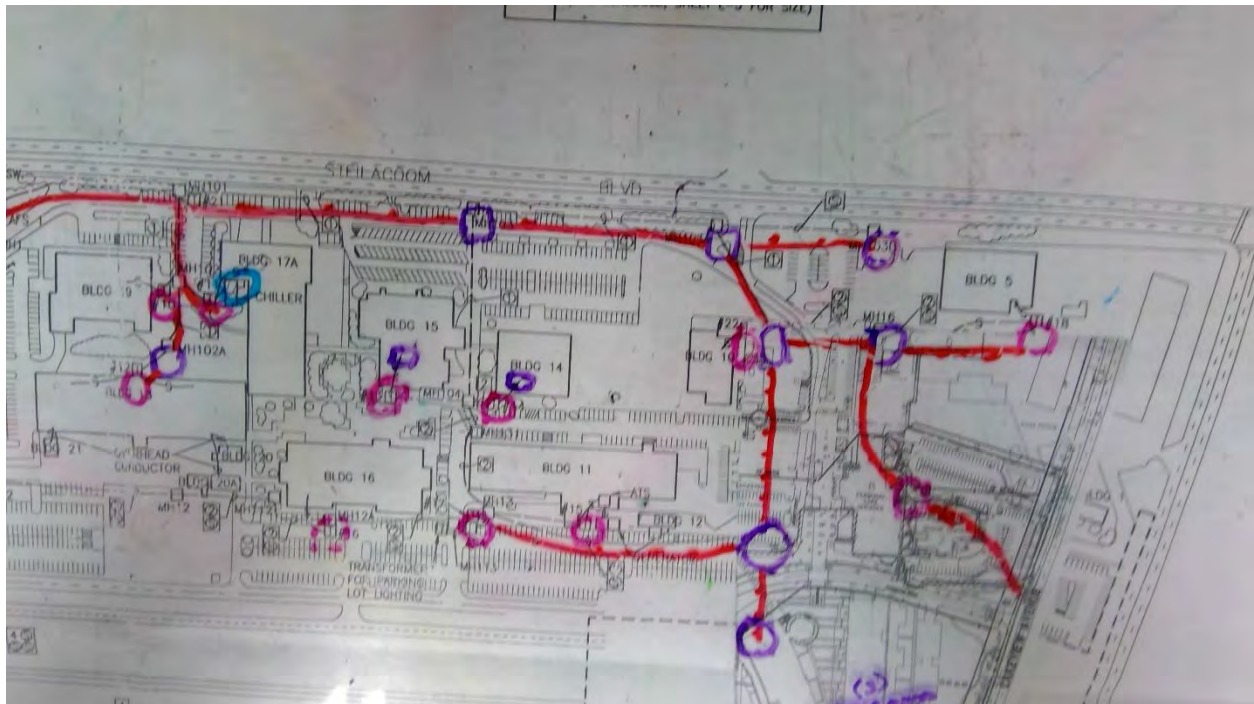

1327

Clover Park T. C. - Main Campus

Electrical

Point Location - Latitude: 47.1747402

Point Location - Longitude: -122.5018948

Capacity 3 Phase: 150 KVA

Placement: Exterior

Age: 38

Expected life: 33

Survey Score: 4.13280082842453

Rank: 488

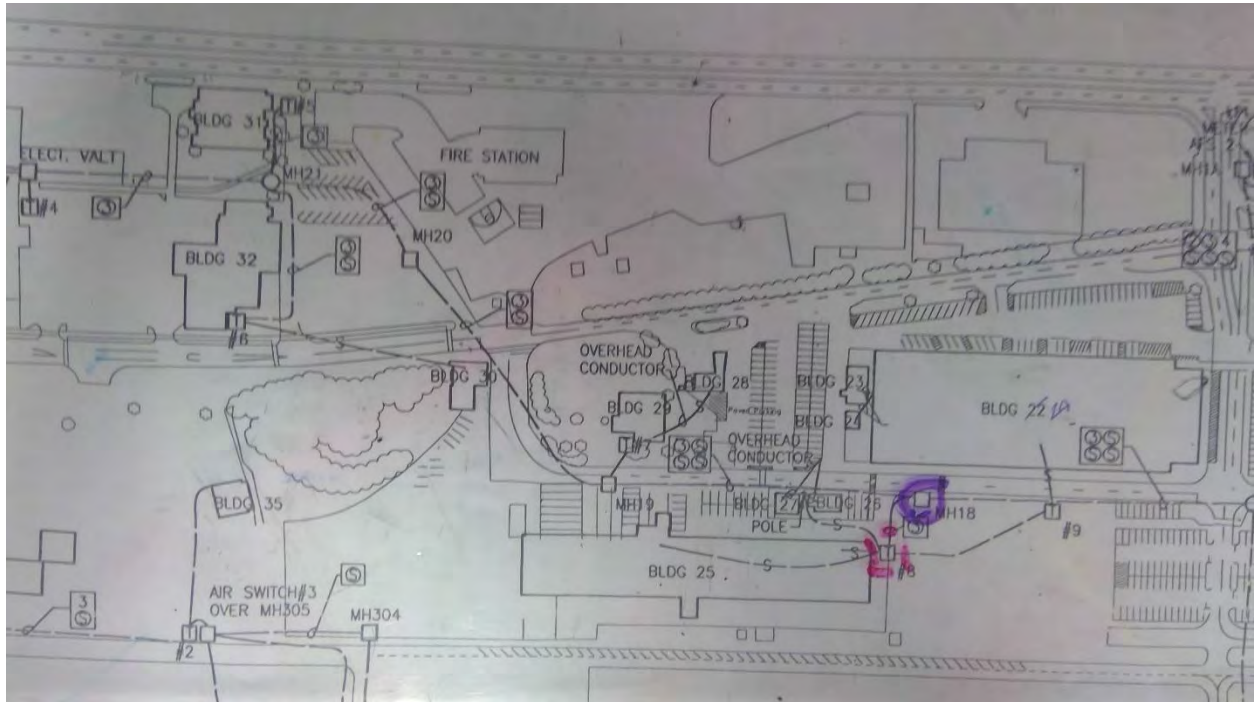

1328

Clover Park T. C. - Main Campus

Electrical

Point Location - Latitude: 47.1747106

Point Location - Longitude: -122.5020155

Switch Capacity: 1600 Amp

Placement: Interior

Age: 48

Expected life: 40

Survey Score: 4.53280082842453

Rank: 248

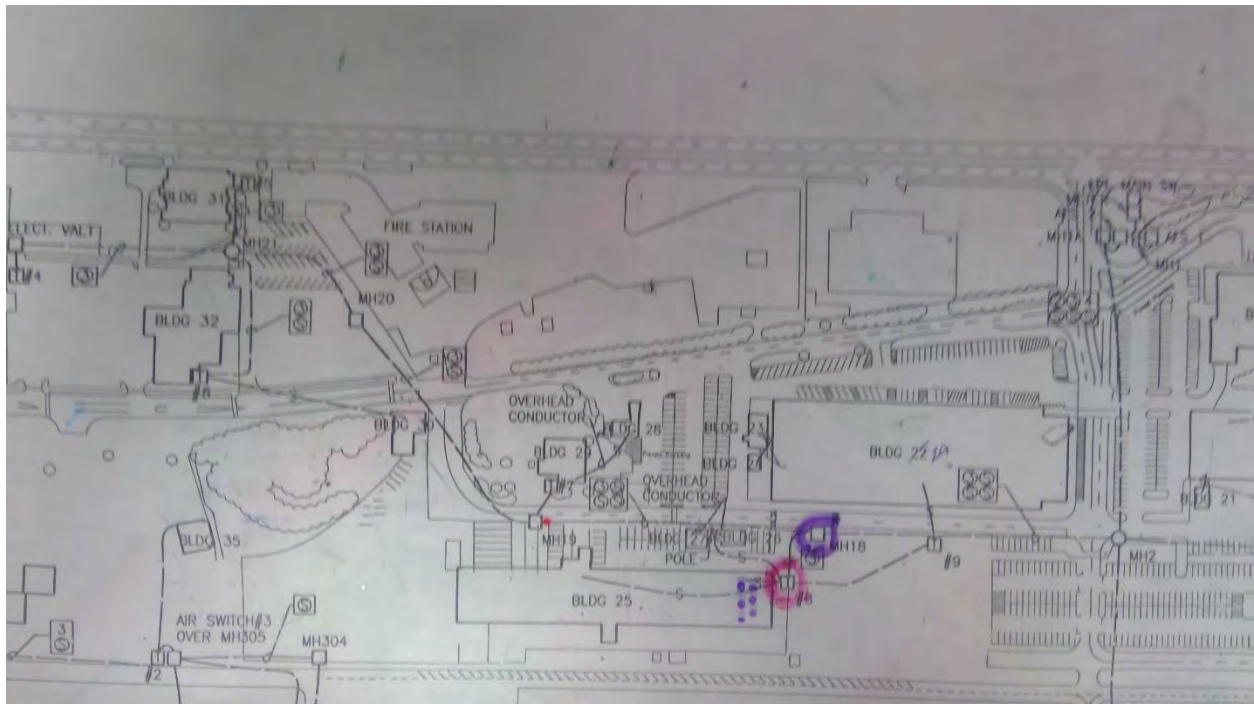

1335

Clover Park T. C. - Main Campus

Electrical

Point Location - Latitude: 47.1763753

Point Location - Longitude: -122.5052463

Capacity 3 Phase: 75 KVA

Placement: Exterior

Age: 48

Expected life: 33

Survey Score: 4.13280082842453

Rank: 489

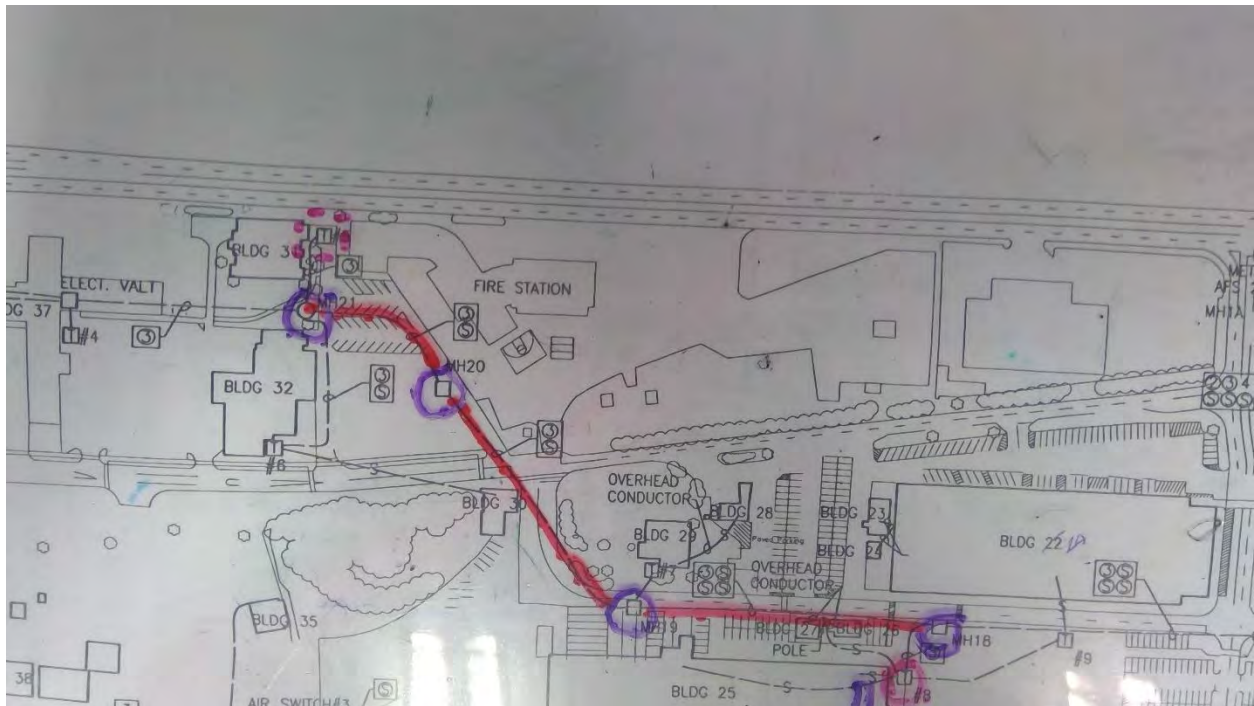

1336

Clover Park T. C. - Main Campus

Electrical

Point Location - Latitude: 47.1763389

Point Location - Longitude: -122.5053985

Switch Capacity: 1200 Amp

Placement: Interior

Age: 48

Expected life: 40

Survey Score: 3.73280082842453

Rank: 613

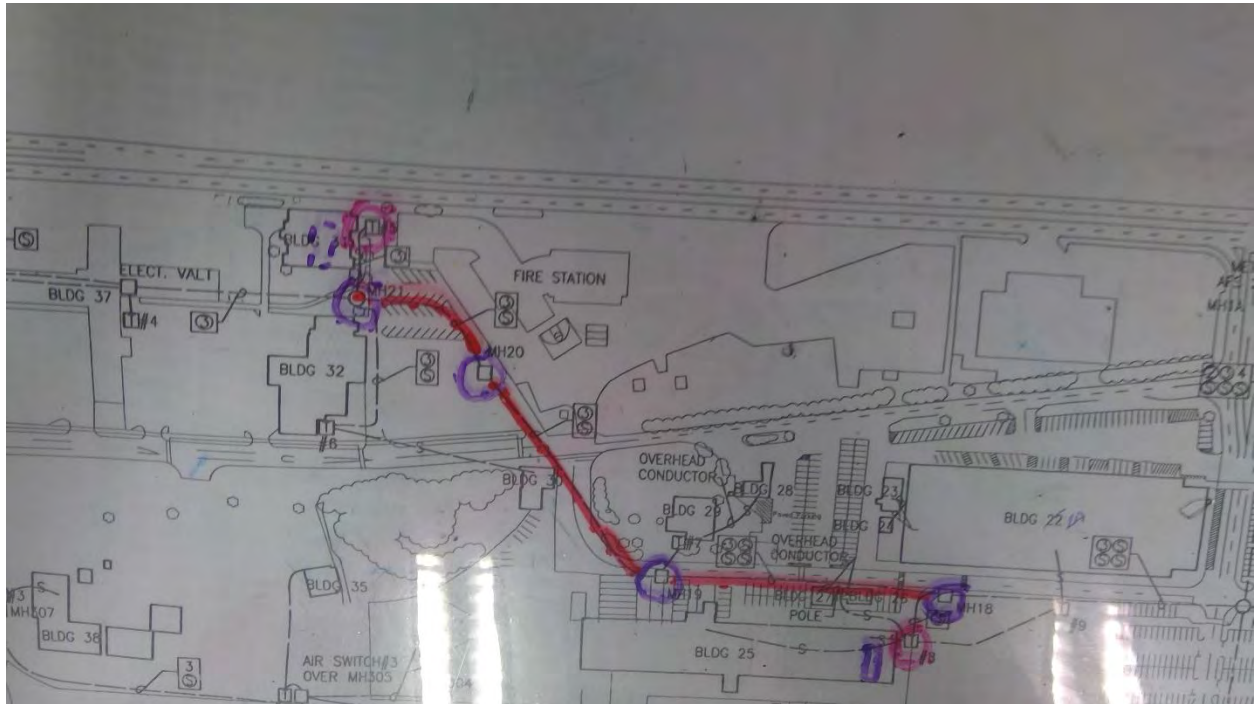

1411

Renton T. C. - Main Campus

Gas

Point Location - Latitude: 47.4890819

Point Location - Longitude: -122.1778018

Pipe Size: 2"

Placement: Exterior

Age: 30

Expected life: 18

Survey Score: 4.76309139320639

Rank: 203



1433

Renton T. C. - Main Campus

Electrical

Point Location - Latitude: 47.4899518

Point Location - Longitude: -122.1777748

Capacity 3 Phase: 150 KVA

Placement: Exterior

Age: 42

Expected life: 33

Survey Score: 4.36309139320639

Rank: 352



1437

Renton T. C. - Main Campus

Gas

Point Location - Latitude: 47.4896345

Point Location - Longitude: -122.1768764

Pipe Size: 3"

Placement: Exterior

Age: 54

Expected life: 18

Survey Score: 5.96309139320639

Rank: 32

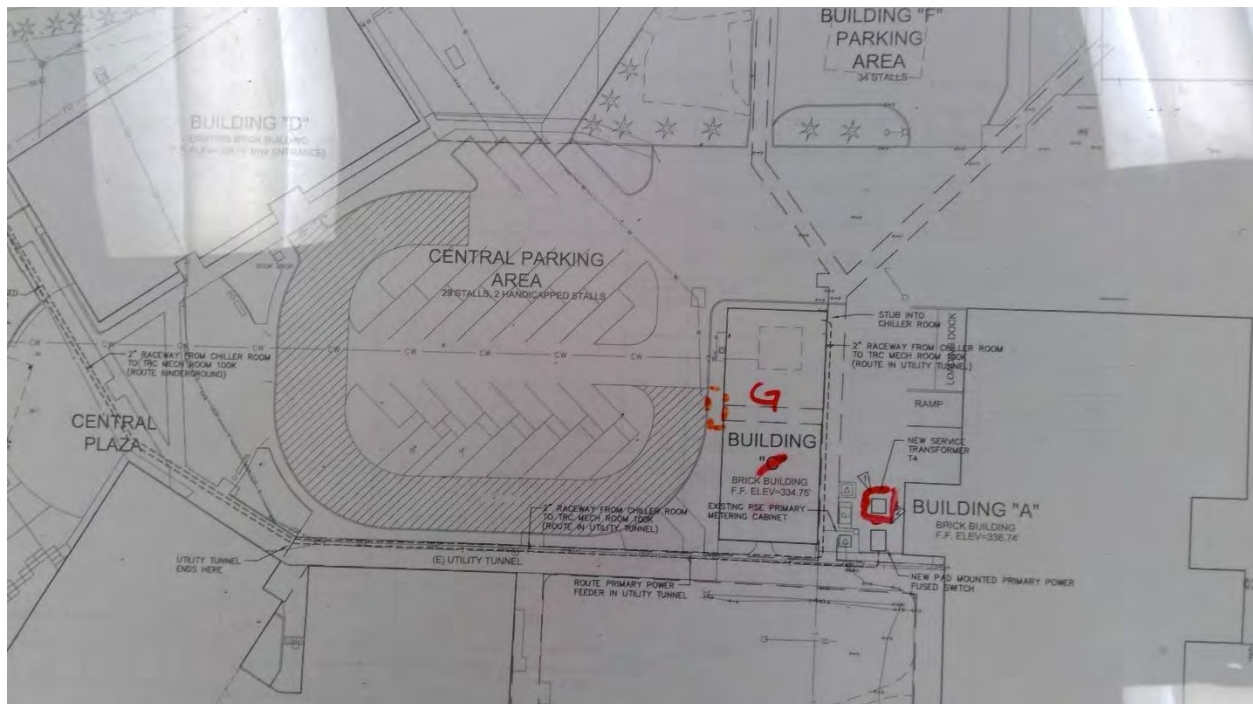

1440

Renton T. C. - Main Campus

Electrical

Point Location - Latitude: 47.4893989

Point Location - Longitude: -122.1768382

Capacity 3 Phase: 750 KVA

Placement: Exterior

Age: 54

Expected life: 33

Survey Score: 5.16309139320639

Rank: 123

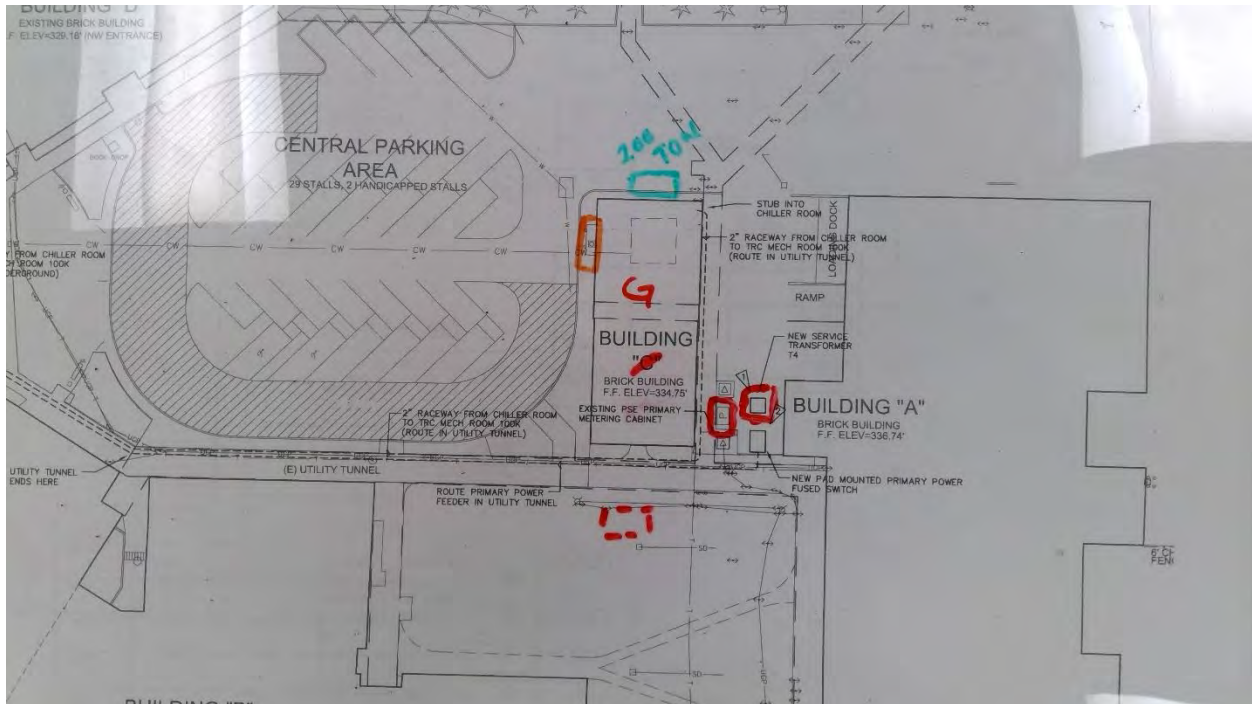

1441

Renton T. C. - Main Campus

Gas

Point Location - Latitude: 47.4890812

Point Location - Longitude: -122.1778032

Pipe Size: 2"

Placement: Exterior

Age: 54

Expected life: 18

Survey Score: 5.16309139320639

Rank: 124



1461

Renton T. C. - Main Campus

Electrical

Point Location - Latitude: 47.4900394

Point Location - Longitude: -122.1758881

Capacity 3 Phase: 150 KVA

Placement: Exterior

Age: 44

Expected life: 33

Survey Score: 4.36309139320639

Rank: 354



1463

Renton T. C. - Main Campus

Electrical

Point Location - Latitude: 47.4903043

Point Location - Longitude: -122.1764526

Capacity 3 Phase: 150 KVA

Placement: Exterior

Age: 46

Expected life: 33

Survey Score: 4.76309139320639

Rank: 204



1473

Renton T. C. - Main Campus

Storm

Start location - Latitude: 47.4900014

Start location - Longitude: -122.1775313

End Location - Latitude: 47.4898394

End Location - Longitude: -122.1779599

Depth: 6

Pipe Size: 24"

Length: 150

Material: CMP

Under Hardscape: 0

Path Configuration: Multiple segments

Connections: 6

Age: 54

Expected life: 21.85

Survey Score: 5.16309139320639

Rank: 125



1514

Renton T. C. - Main Campus

Potable Water

Point Location - Latitude: 47.4936369

Point Location - Longitude: -122.1763979

Pipe Size: 2"

Placement: Exterior

Age: 36

Expected life: 18

Survey Score: 5.16309139320639

Rank: 126

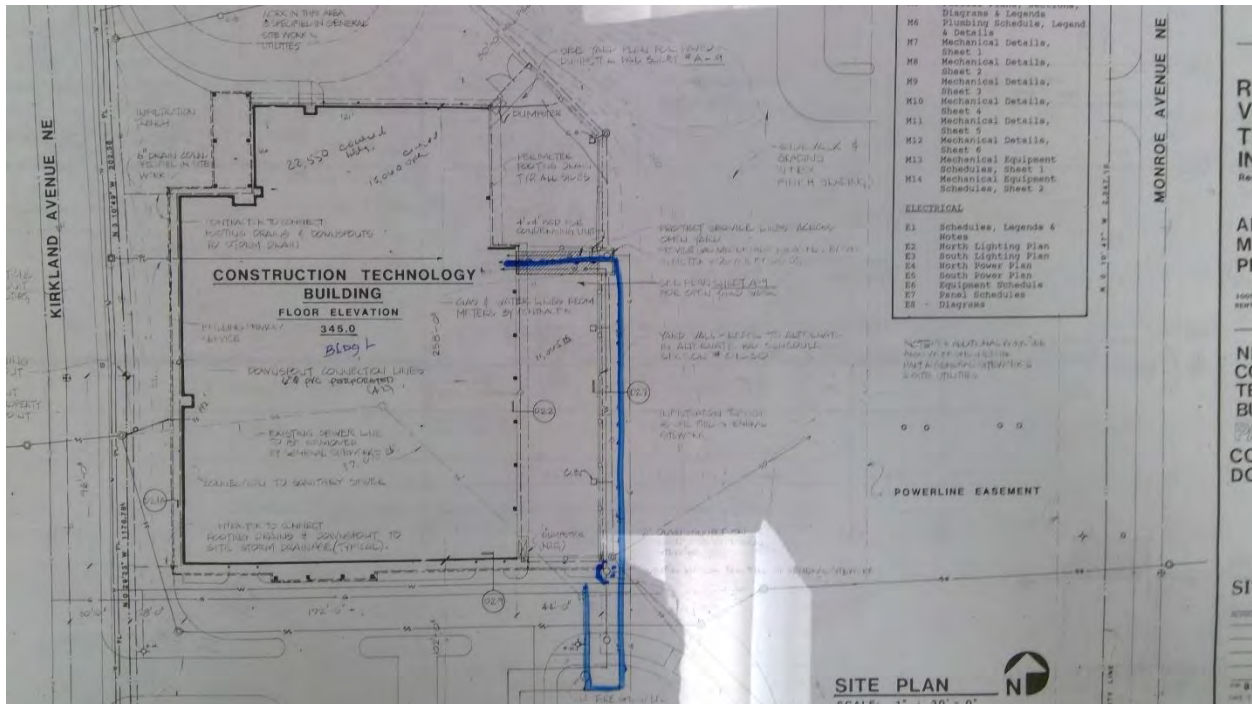

1518

Renton T. C. - Main Campus

Gas

Point Location - Latitude: 47.4940761

Point Location - Longitude: -122.1764247

Pipe Size: 2"

Placement: Exterior

Age: 28

Expected life: 18

Survey Score: 4.36309139320639

Rank: 355

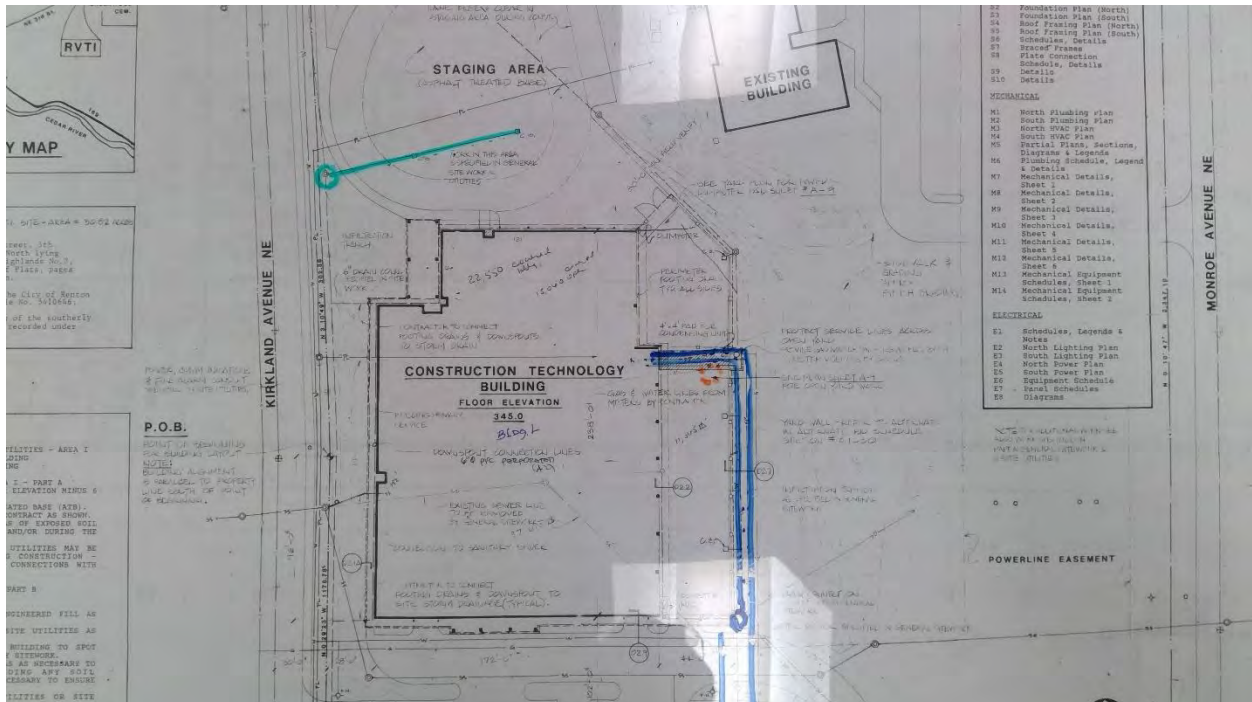

1560

Big Bend Community College - Main Campus

Potable Water

Point Location - Latitude: 47.184006

Point Location - Longitude: -119.3257614

Pipe Size: 2"

Placement: Exterior

Age: 24

Expected life: 18

Survey Score: 4.33342409465581

Rank: 411

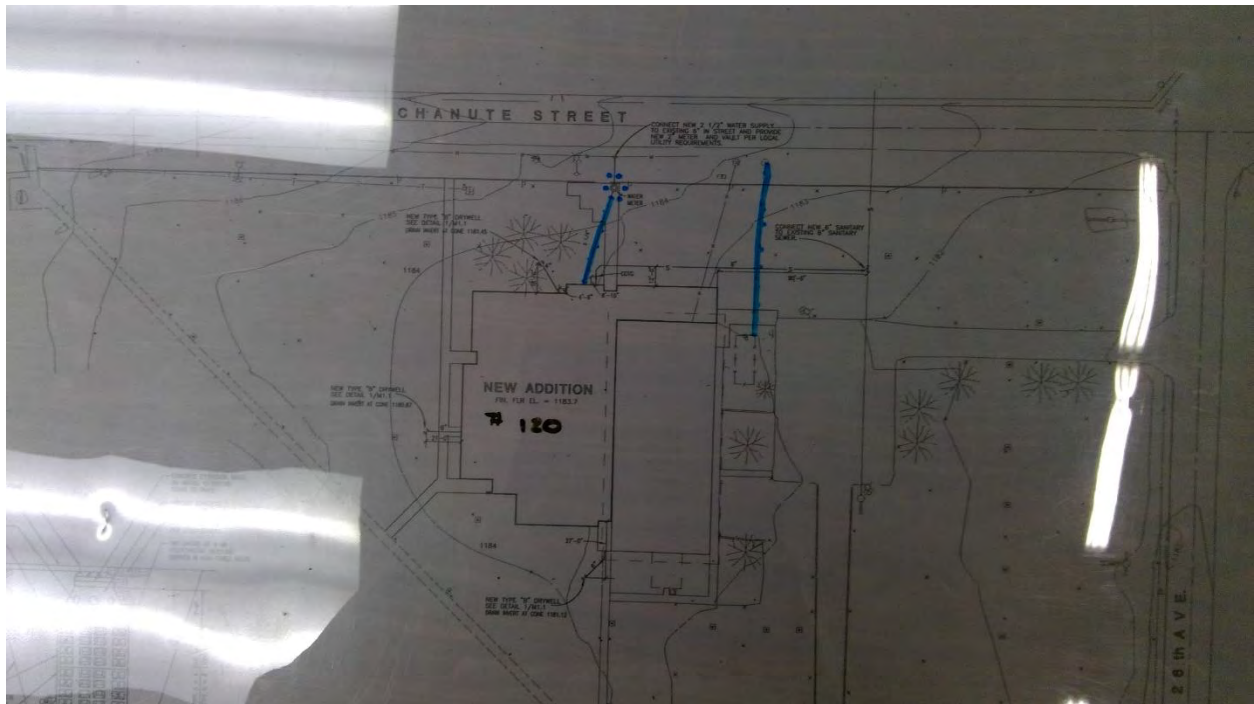

1603

Big Bend Community College - Main Campus
Sewer

Start location - Latitude: 47.1825628

Start location - Longitude: -119.3244742

End Location - Latitude: 47.1831626

End Location - Longitude: -119.3244528

Depth: 6

Pipe Size: 12"

Length: 300

Material: Concrete

Under Hardscape: 0.5

Path Configuration: Linear

Connections: 0

Man holes: 1

Age: 62

Expected life: 61.39

Survey Score: 3.93342409465581

Rank: 530

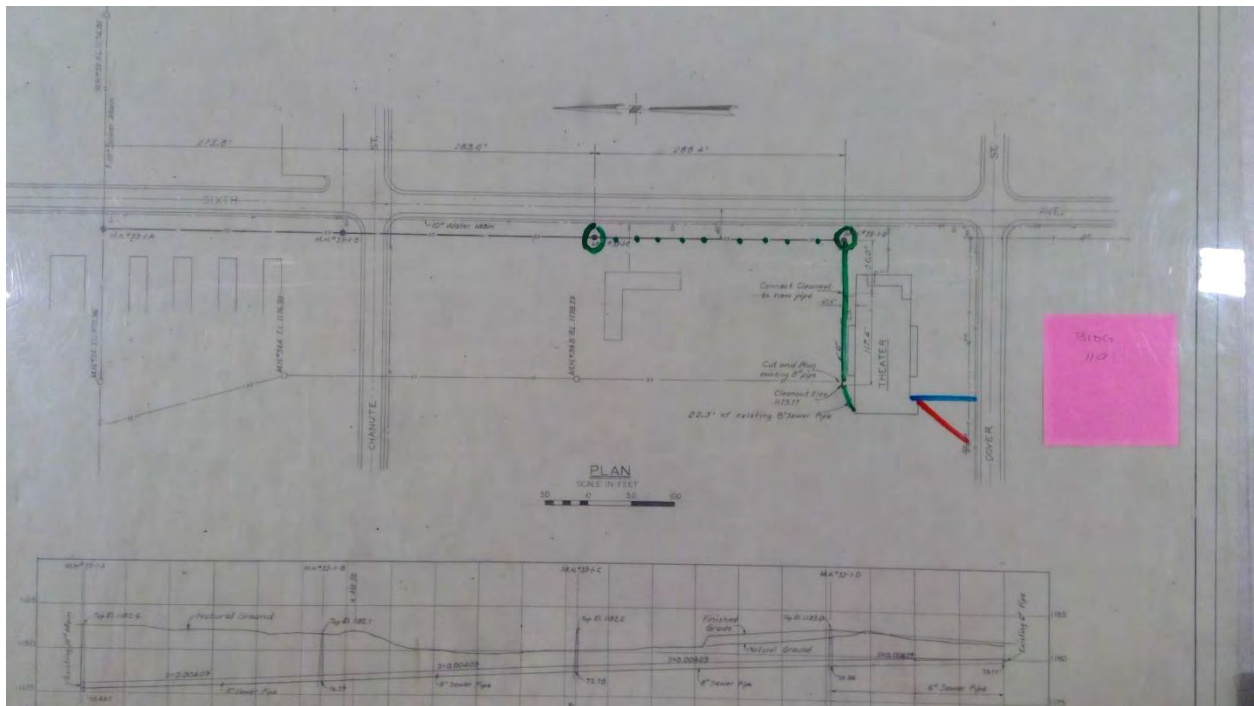

1604

Big Bend Community College - Main Campus
Sewer

Start location - Latitude: 47.1831589

Start location - Longitude: -119.3244769

End Location - Latitude: 47.1837316

End Location - Longitude: -119.3245138

Depth: 6

Pipe Size: 12"

Length: 300

Material: Concrete

Under Hardscape: 0.2

Path Configuration: Linear

Connections: 0

Man holes: 1

Age: 62

Expected life: 61.39

Survey Score: 3.93342409465581

Rank: 531

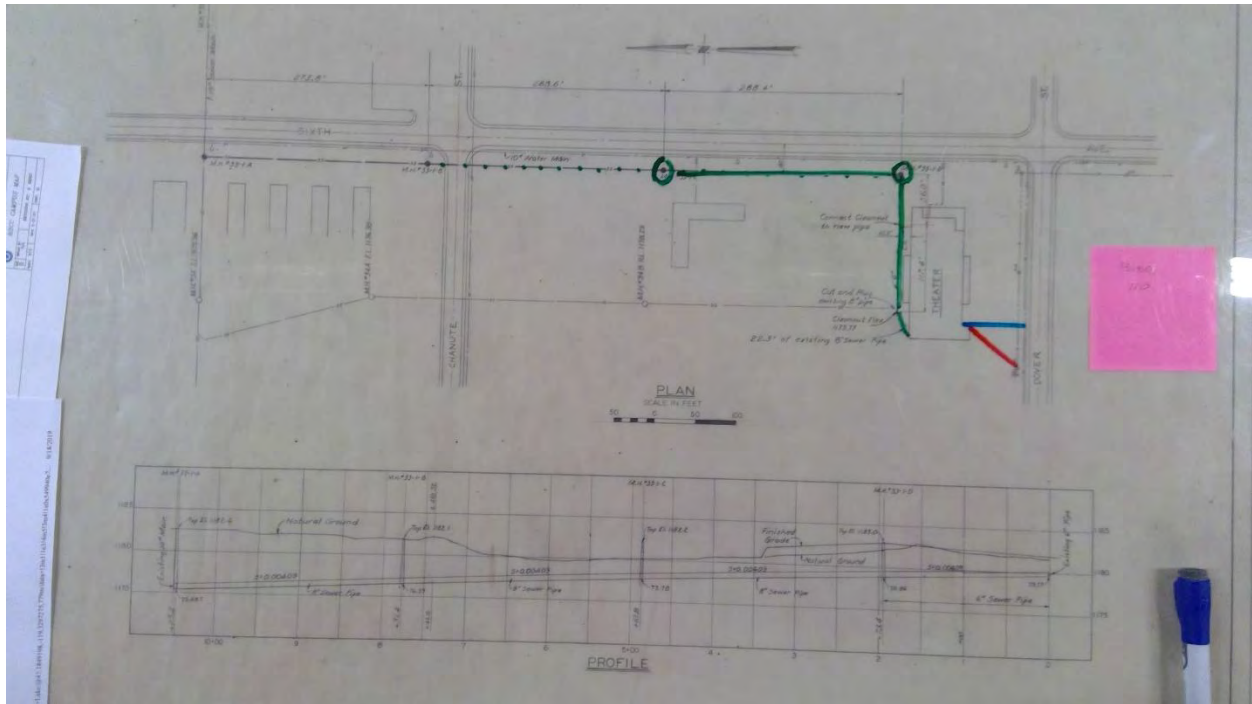

1613

Big Bend Community College - Main Campus

Potable Water

Point Location - Latitude: 47.184156

Point Location - Longitude: -119.3282862

Pipe Size: 3"

Placement: Exterior

Age: 36

Expected life: 18

Survey Score: 5.53342409465581

Rank: 53

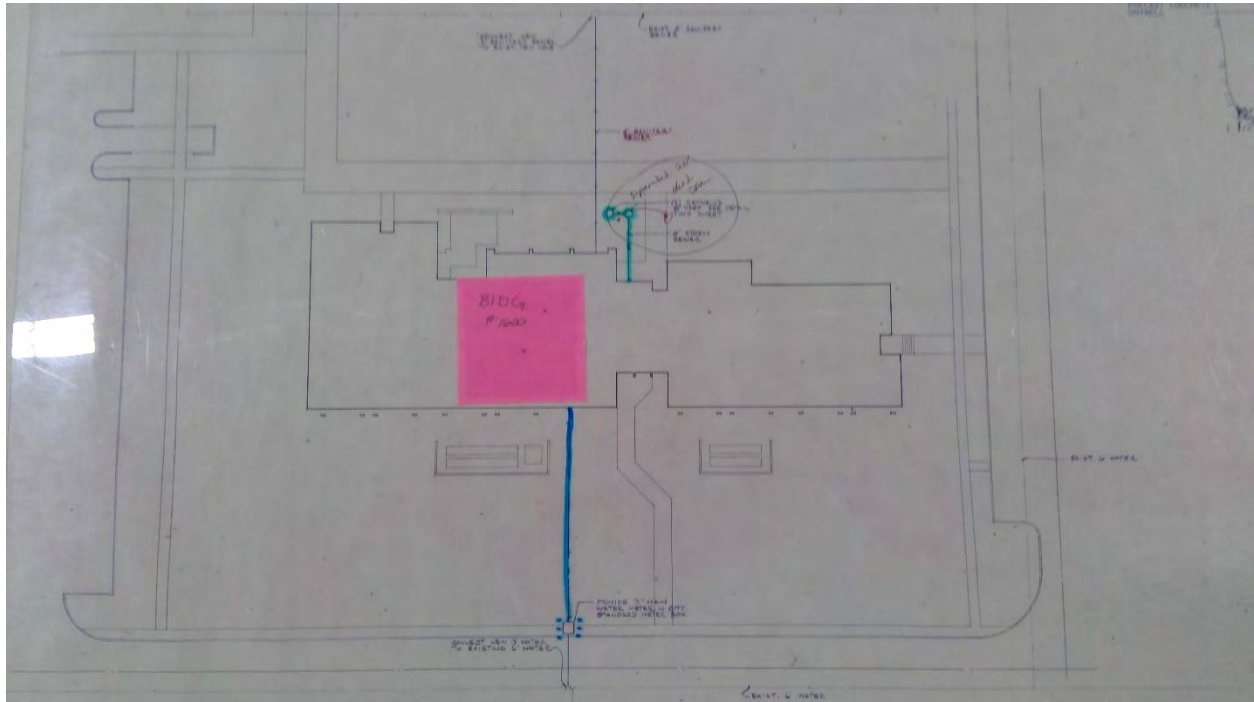

1616

Big Bend Community College - Main Campus
Sewer

Start location - Latitude: 47.184941

Start location - Longitude: -119.3289501

End Location - Latitude: 47.1849562

End Location - Longitude: -119.3274929

Depth: 6

Pipe Size: 12"

Length: 750

Material: Concrete

Under Hardscape: 0.2

Path Configuration: Multiple segments

Connections: 0

Man holes: 1

Age: 62

Expected life: 61.39

Survey Score: 4.73342409465581

Rank: 217

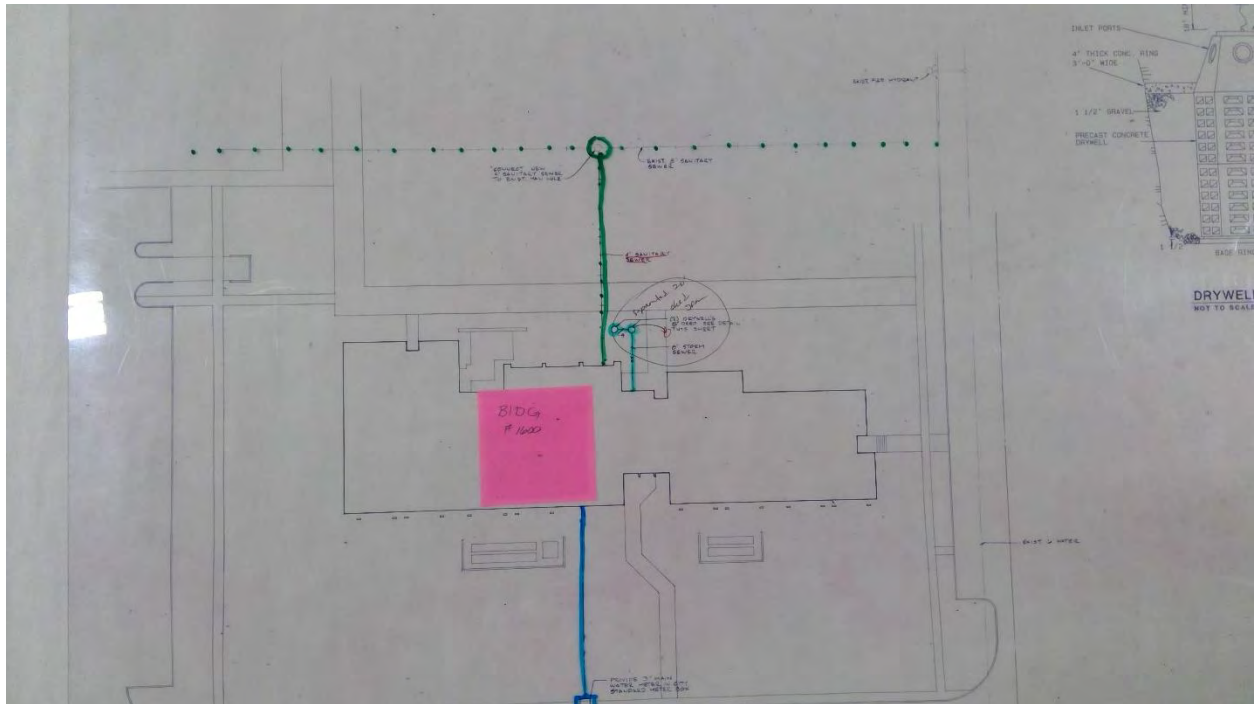

1622

Big Bend Community College - Main Campus

Non Potable Water

Point Location - Latitude: 47.1843641

Point Location - Longitude: -119.3284629

Cooling Tower Size: Unknown

Age: 36

Expected life: 18

Survey Score: 5.53342409465581

Rank: 54

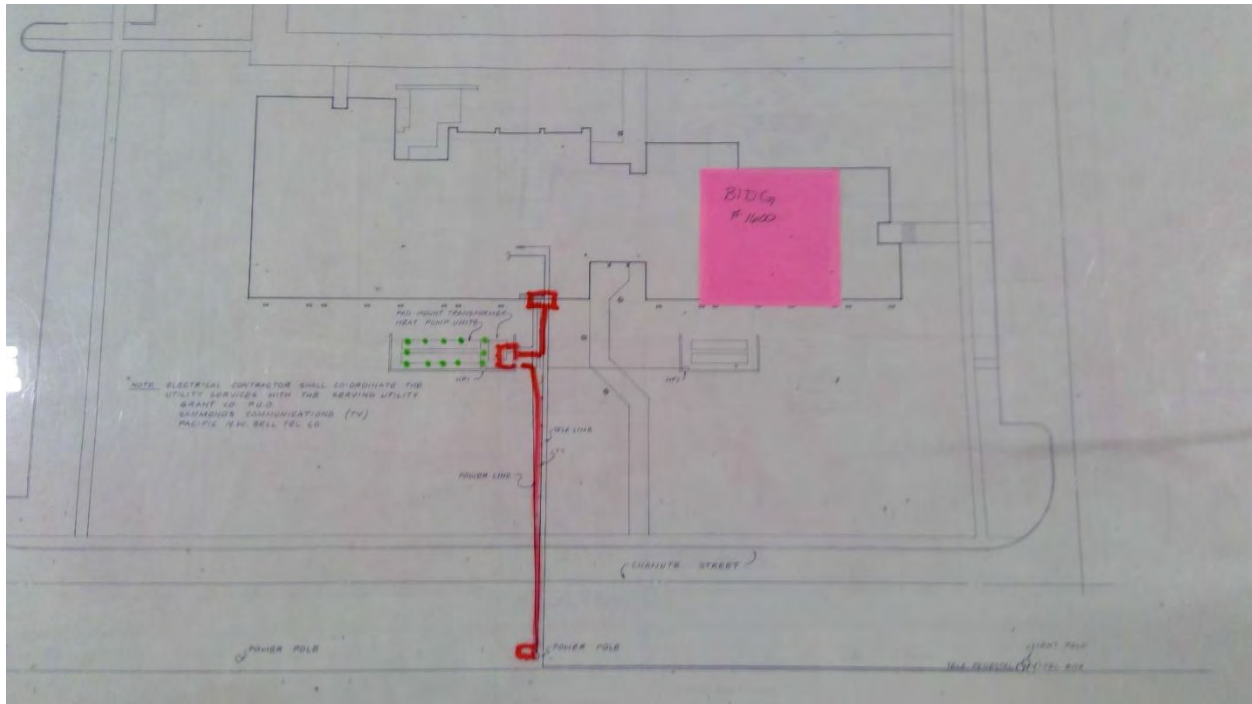

1623

Big Bend Community College - Main Campus

Non Potable Water

Point Location - Latitude: 47.1843606

Point Location - Longitude: -119.3279865

Cooling Tower Size: Unknown

Age: 36

Expected life: 18

Survey Score: 5.53342409465581

Rank: 55

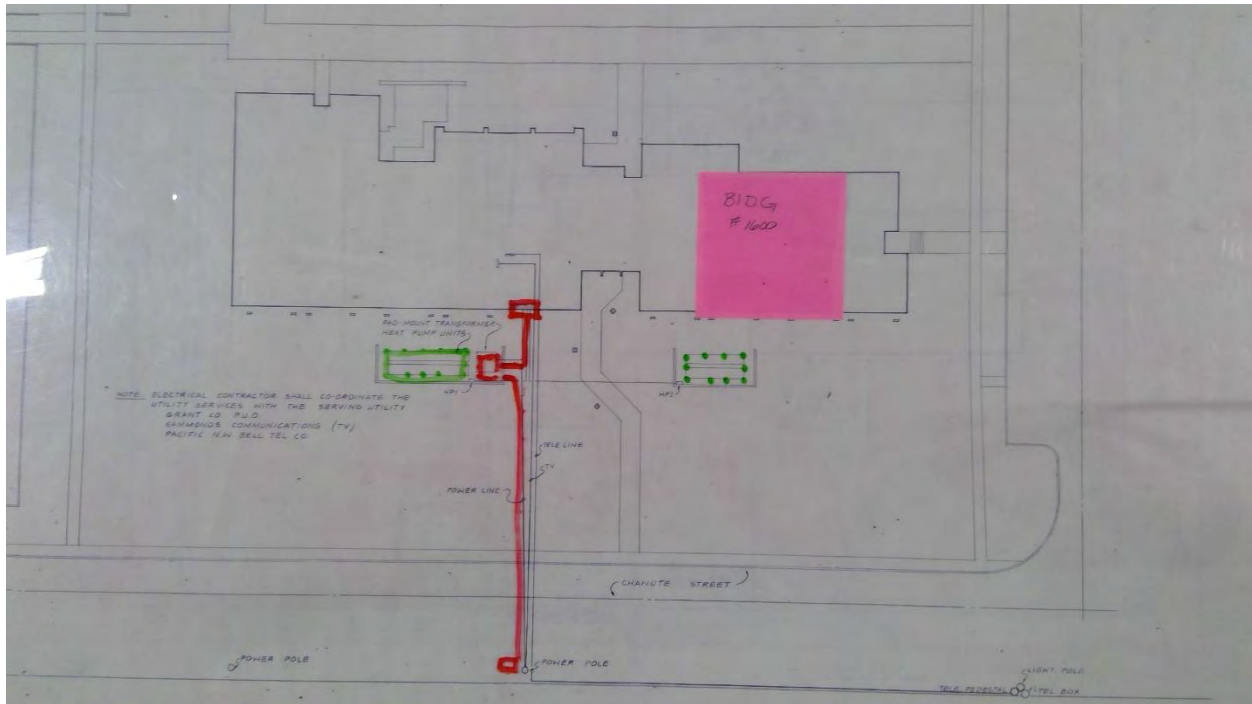

1627

Big Bend Community College - Main Campus

Electrical

Start location - Latitude: 47.1853459

Start location - Longitude: -119.3293379

End Location - Latitude: 47.1852932

End Location - Longitude: -119.3295368

Depth: Unknown

Length: 50

Placement: Placement Method: Buried Conduit

Line Size: Unknown

Under Hardscape: 0.1

Path Configuration: Linear

Placement Method: Buried Conduit

Number of Lines: 3

Age: 68

Expected life: 63

Survey Score: 5.13342409465581

Rank: 145

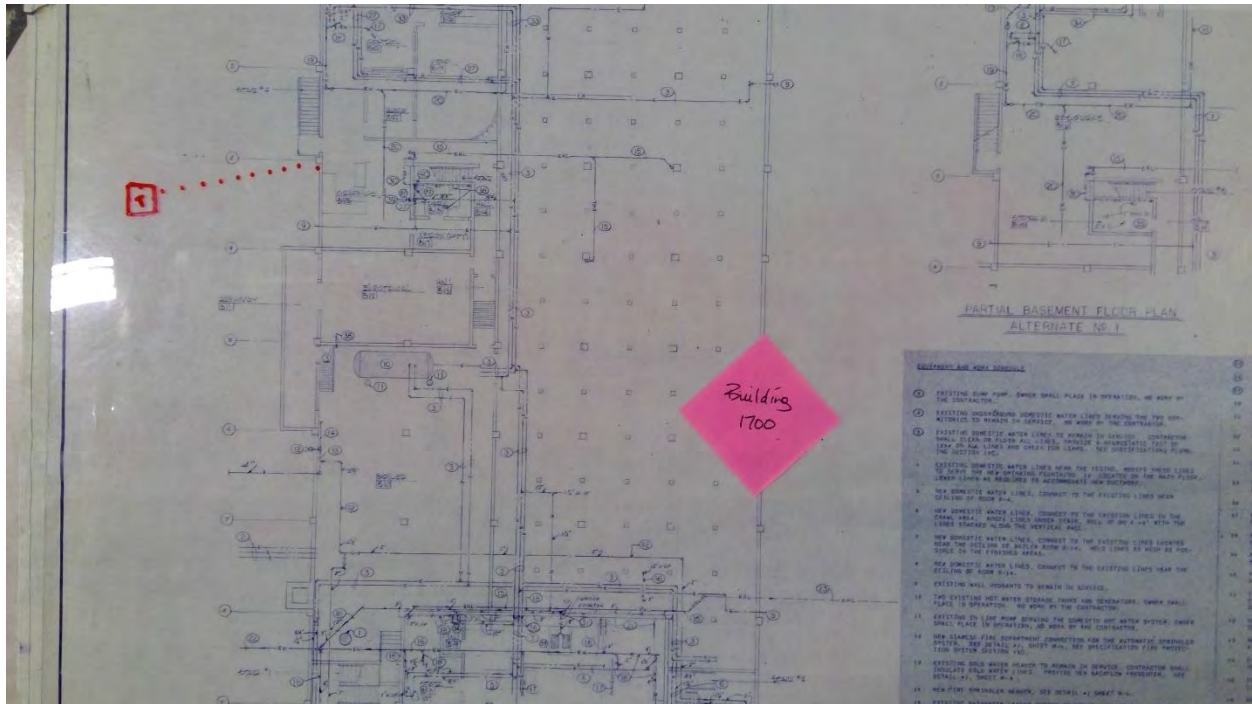

1645

Big Bend Community College - Main Campus

Electrical

Point Location - Latitude: 47.1864297

Point Location - Longitude: -119.3200632

Switch Capacity: 400 Amp

Placement: Interior

Age: 68

Expected life: 40

Survey Score: 4.73342409465581

Rank: 218

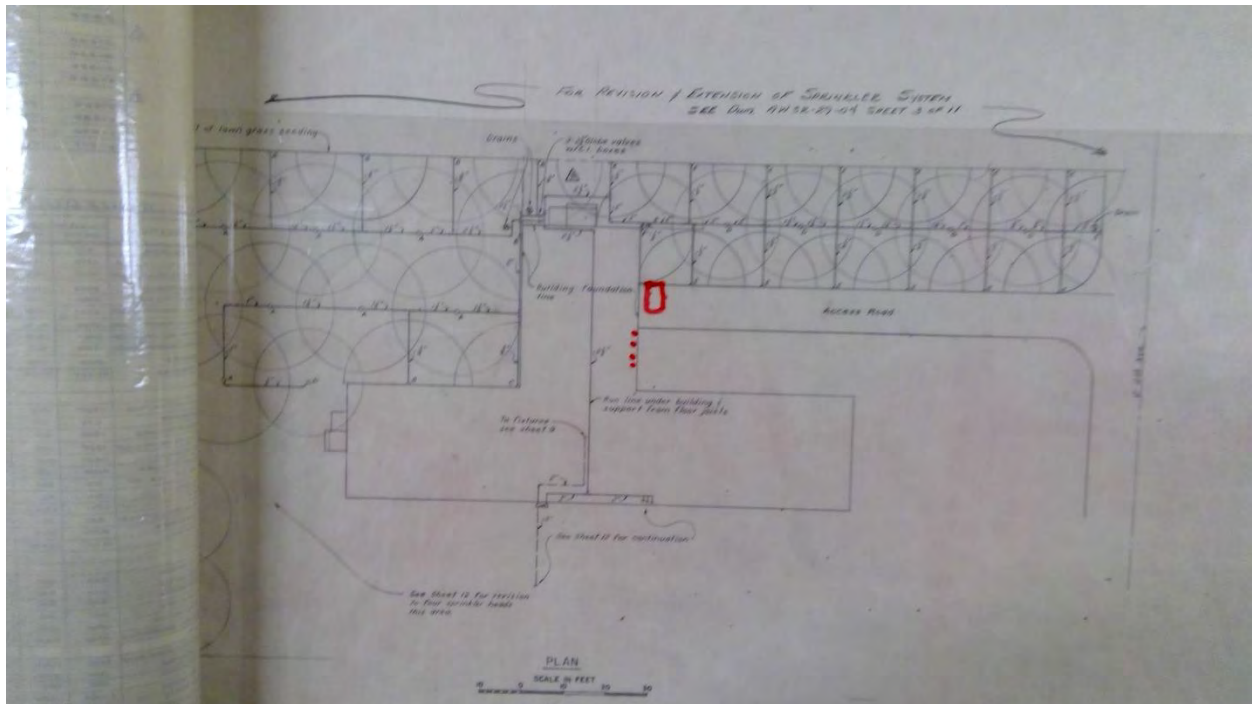

1647

Big Bend Community College - Main Campus

Potable Water

Point Location - Latitude: 47.1861871

Point Location - Longitude: -119.3201771

Pipe Size: 3"

Placement: Exterior

Age: 68

Expected life: 18

Survey Score: 4.73342409465581

Rank: 219

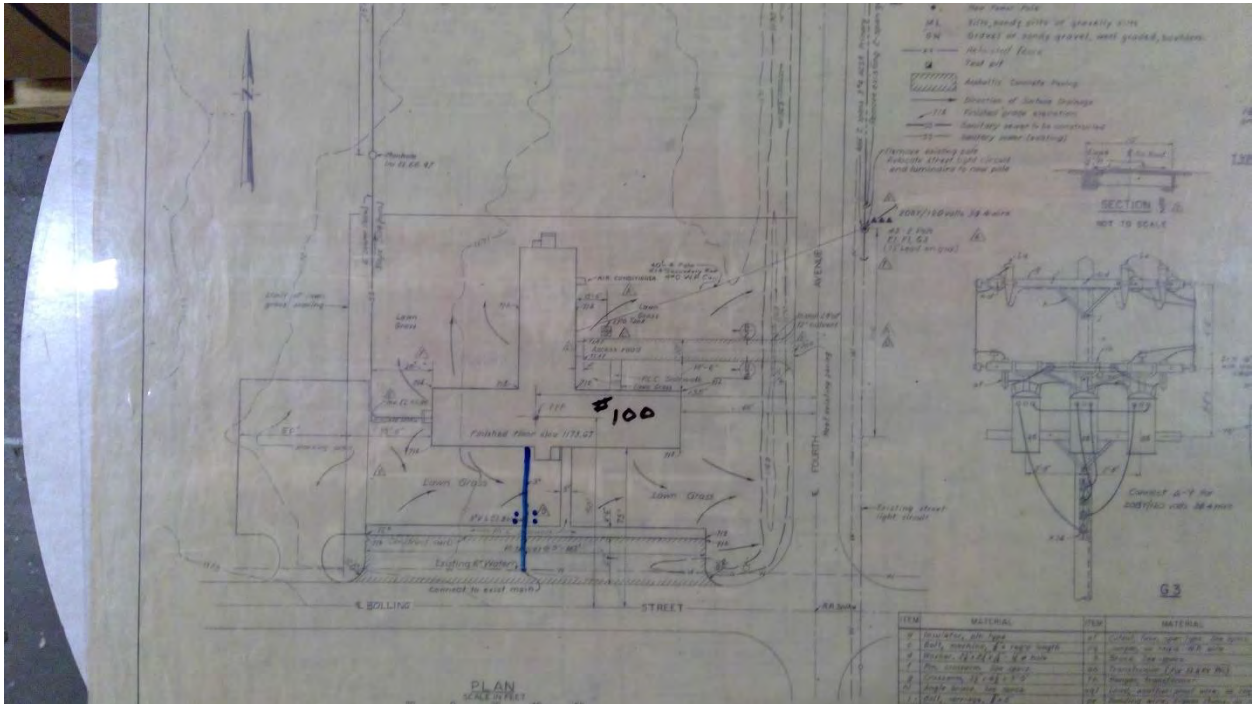

1676

Big Bend Community College - Main Campus

Potable Water

Point Location - Latitude: 47.187362

Point Location - Longitude: -119.3312781

Pipe Size: 6"

Placement: Exterior

Age: 40

Expected life: 18

Survey Score: 4.73342409465581

Rank: 220



1696

Big Bend Community College - Main Campus

Potable Water

Point Location - Latitude: 47.1883395

Point Location - Longitude: -119.3339781

Pipe Size: 2"

Placement: Exterior

Age: 68

Expected life: 18

Survey Score: 4.73342409465581

Rank: 221

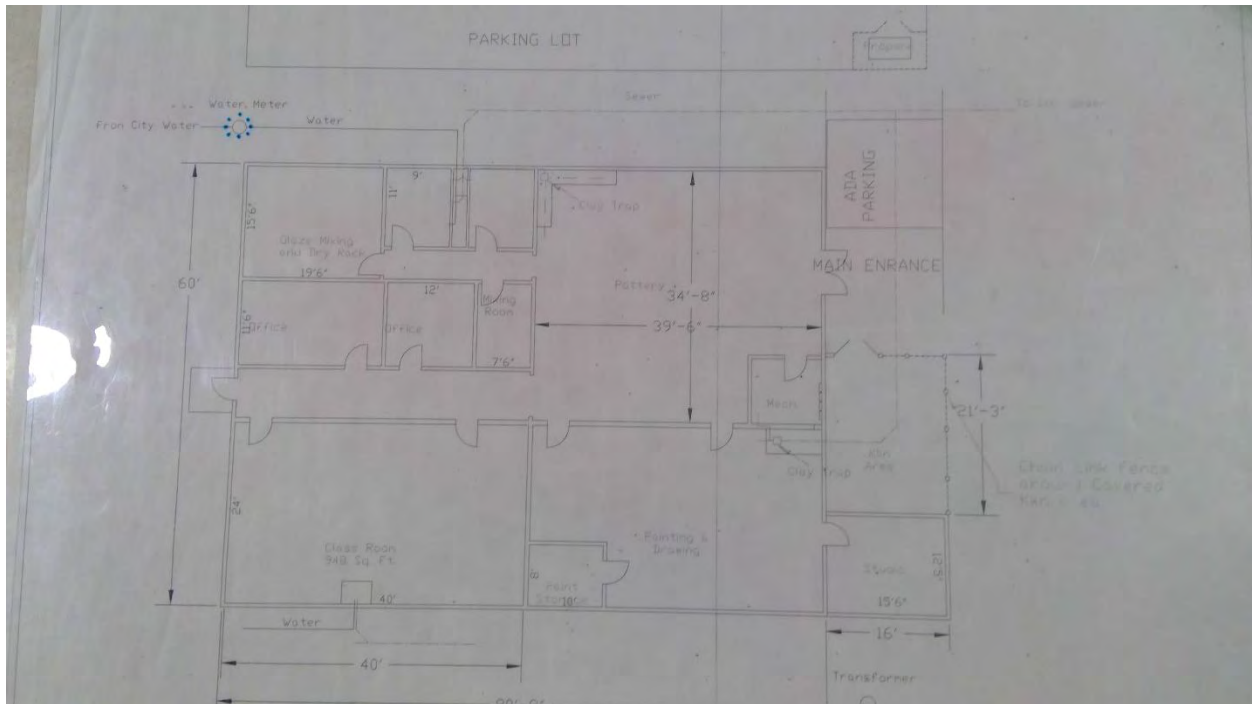

1697

Big Bend Community College - Main Campus

Potable Water

Start location - Latitude: 47.1883473

Start location - Longitude: -119.3339732

End Location - Latitude: 47.1884223

End Location - Longitude: -119.3340798

Depth: 4

Pipe Size: 2"

Length: 50

Placement: Placement Method: Direct buried

Material: Copper

Under Hardscape: 1

Path Configuration: Multiple segments

Placement Method: Direct buried

Connections: 1

Age: 68

Expected life: 45

Survey Score: 4.73342409465581

Rank: 222

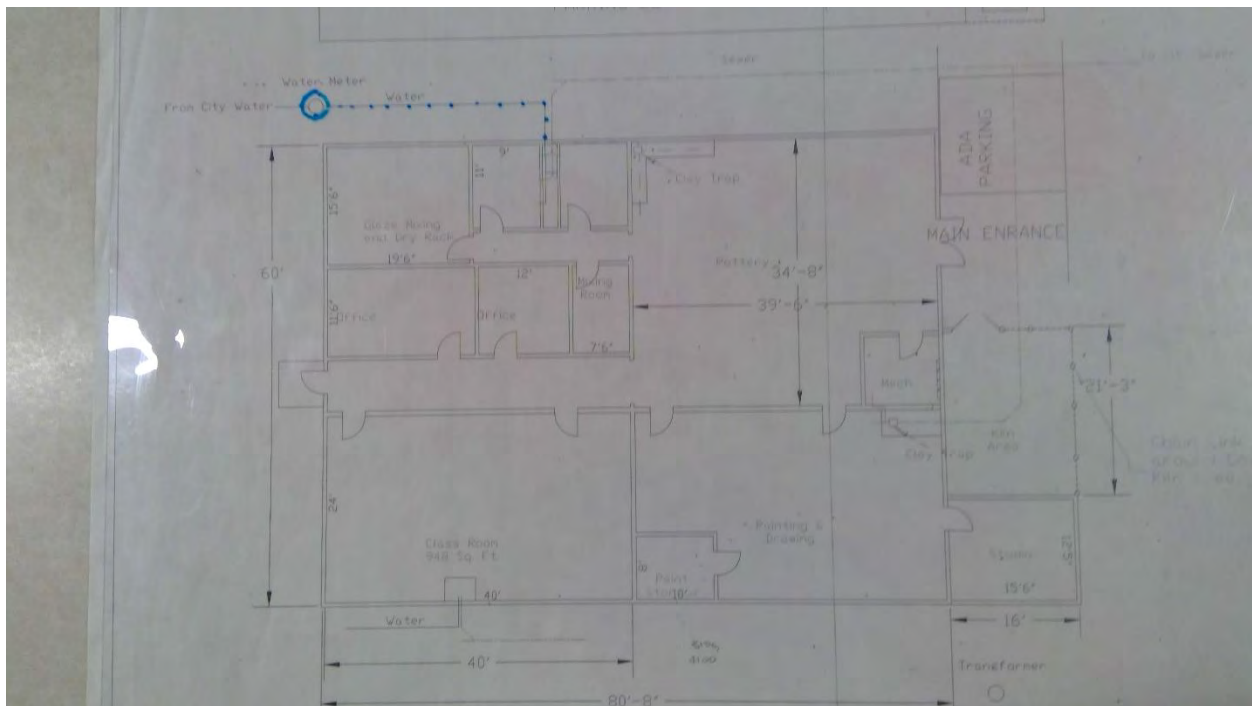

1702

Big Bend Community College - Main Campus

Electrical

Point Location - Latitude: 47.1885

Point Location - Longitude: -119.333992

Switch Capacity: 400 Amp

Placement: Interior

Age: 68

Expected life: 40

Survey Score: 4.73342409465581

Rank: 223

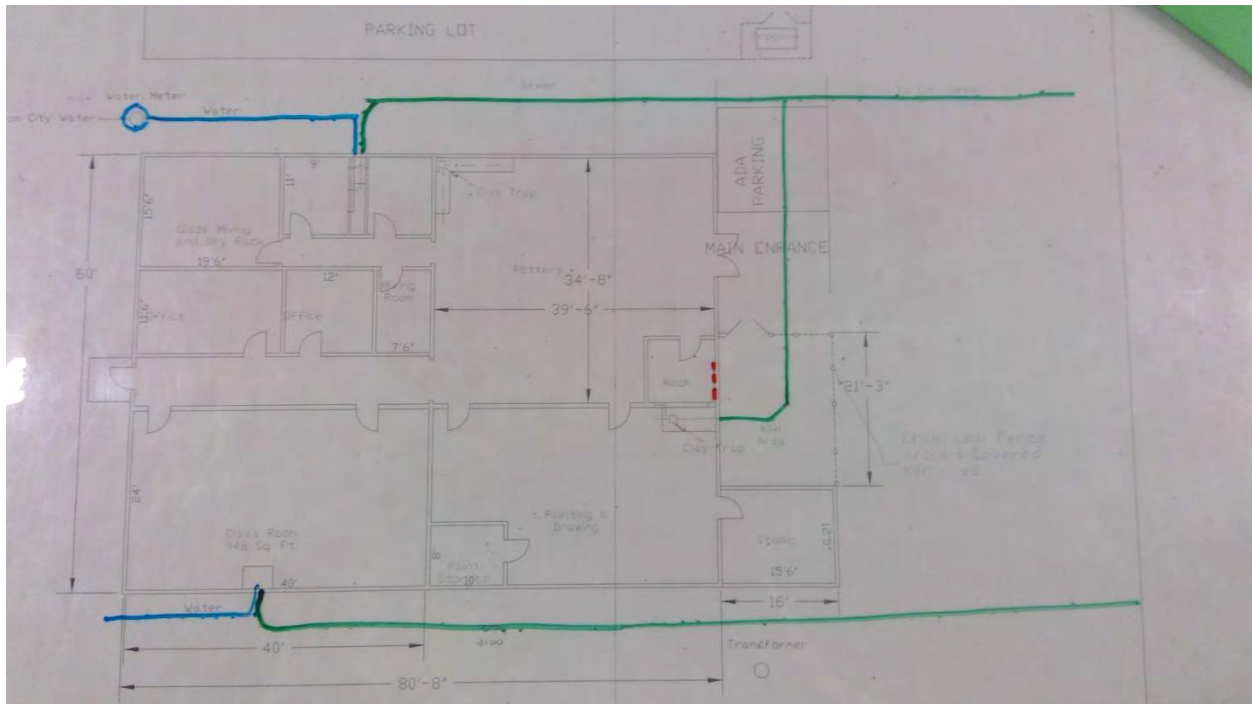

1786

North Seattle C. C. - Main Campus

Storm

Point Location - Latitude: 47.7003115

Point Location - Longitude: -122.3309122

Depth: 4

Area: 50000

Age: 54

Expected life: 51

Survey Score: 6.75980039960608

Rank: 10

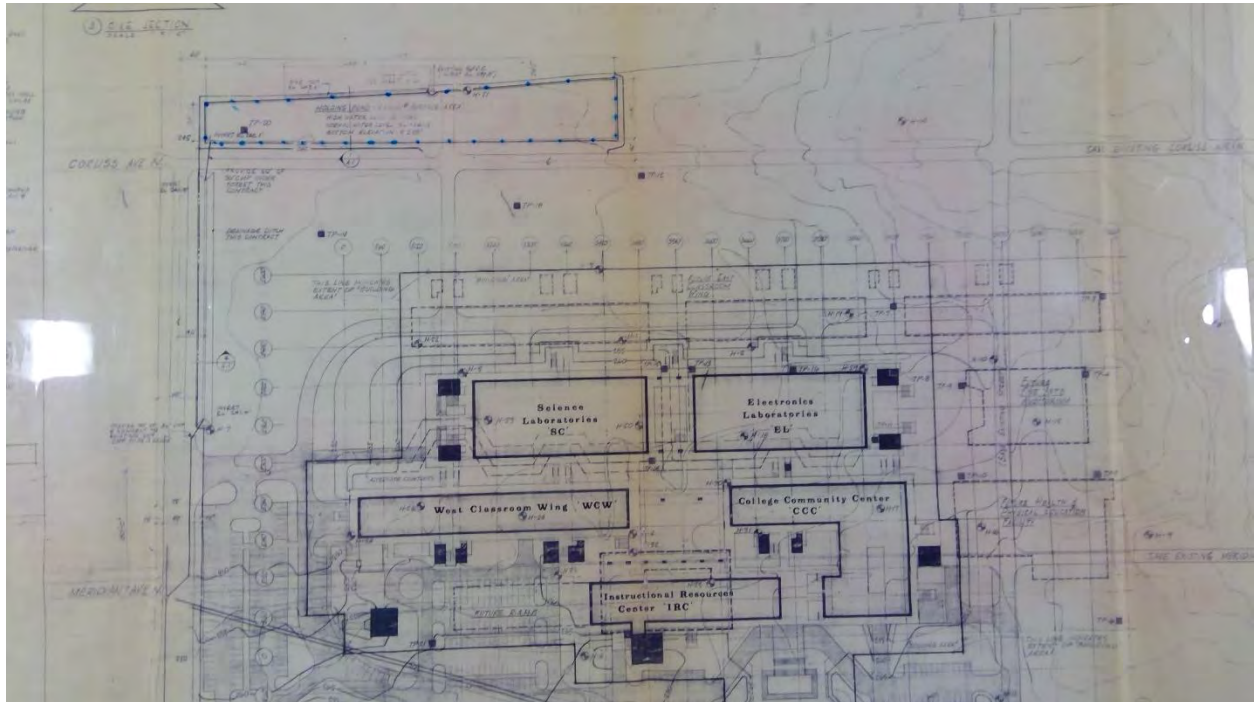

1787

North Seattle C. C. - Main Campus

Non Potable Water

Point Location - Latitude: 47.7004852

Point Location - Longitude: -122.3341499

Cooling Tower Size: 40

Age: 30

Expected life: 18

Survey Score: 7.15980039960608

Rank: 6



1788

North Seattle C. C. - Main Campus

Non Potable Water

Point Location - Latitude: 47.7005409

Point Location - Longitude: -122.3341177

Cooling Tower Size: 30

Age: 30

Expected life: 18

Survey Score: 7.15980039960608

Rank: 7

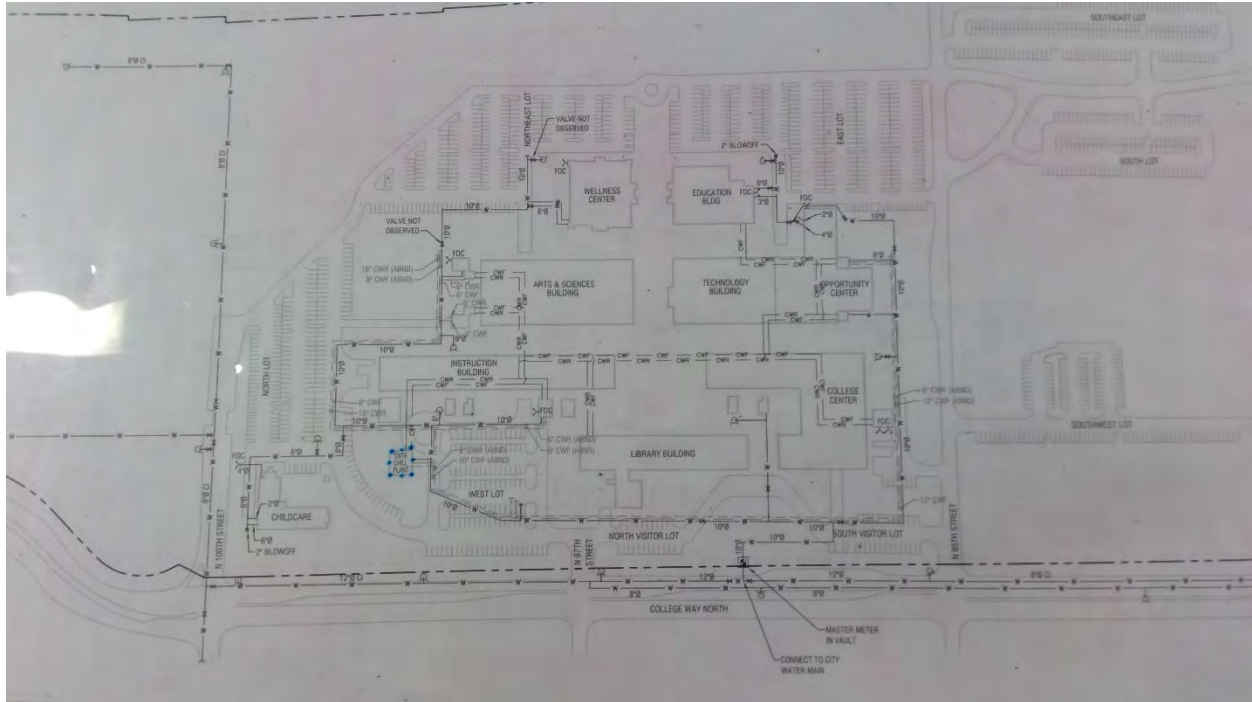

1794

North Seattle C. C. - Main Campus

Potable Water

Point Location - Latitude: 47.6988632

Point Location - Longitude: -122.3348515

Pipe Size: 10"

Placement: Exterior

Age: 30

Expected life: 18

Survey Score: 7.95980039960608

Rank: 2

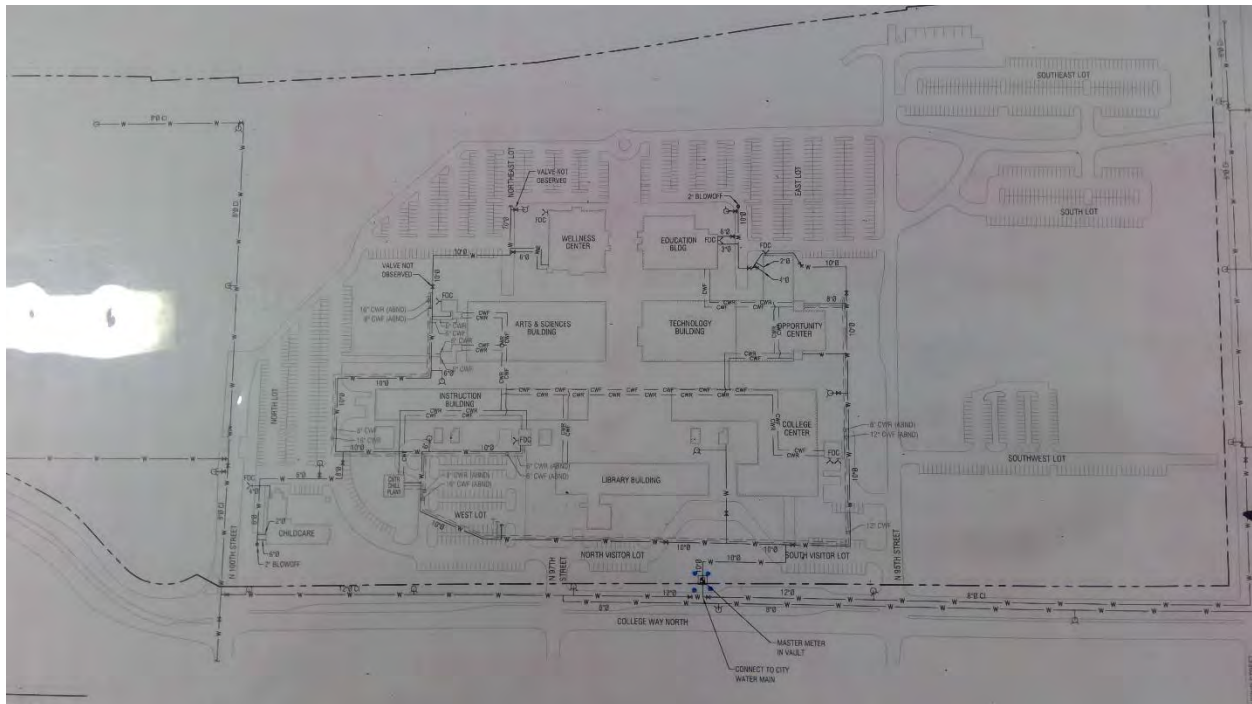

1806

North Seattle C. C. - Main Campus

Storm

Point Location - Latitude: 47.7005309

Point Location - Longitude: -122.3314369

Depth: 2

Area: 5000

Age: 54

Expected life: 51

Survey Score: 5.15980039960608

Rank: 127

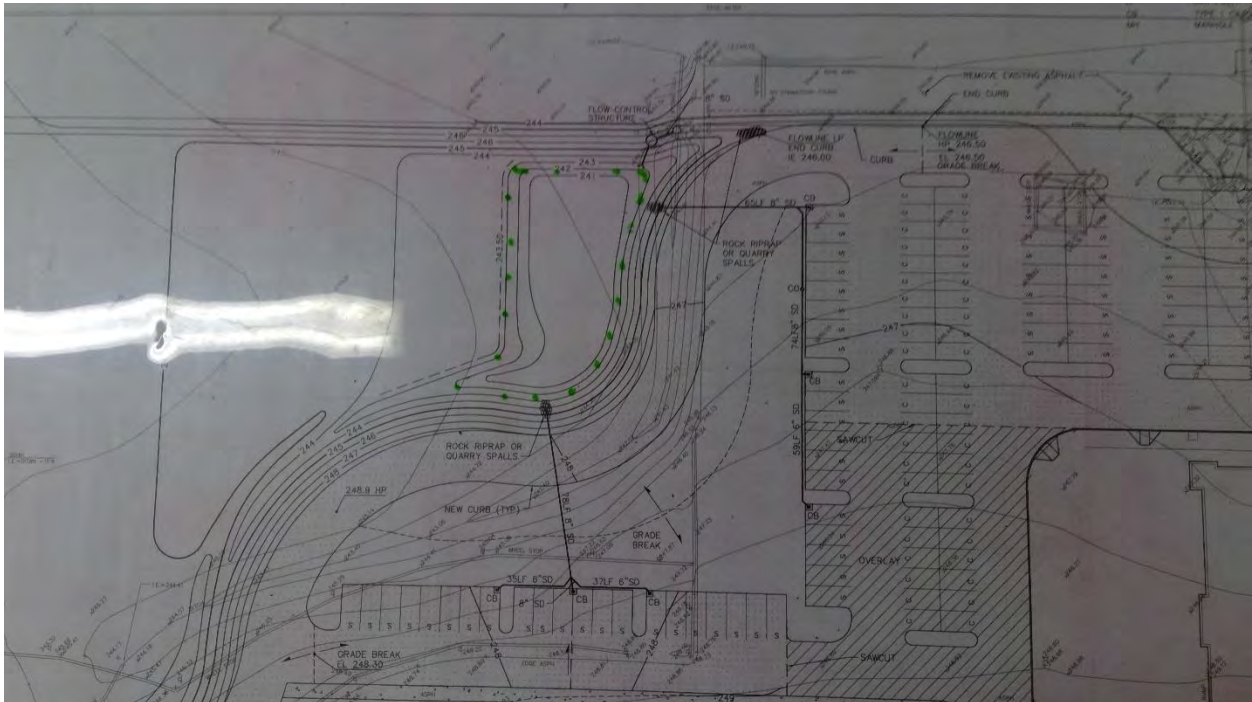

1807

North Seattle C. C. - Main Campus

Storm

Point Location - Latitude: 47.7012935

Point Location - Longitude: -122.3319717

Length: 500

Area: 15000

Age: 54

Expected life: 51

Survey Score: 5.15980039960608

Rank: 128

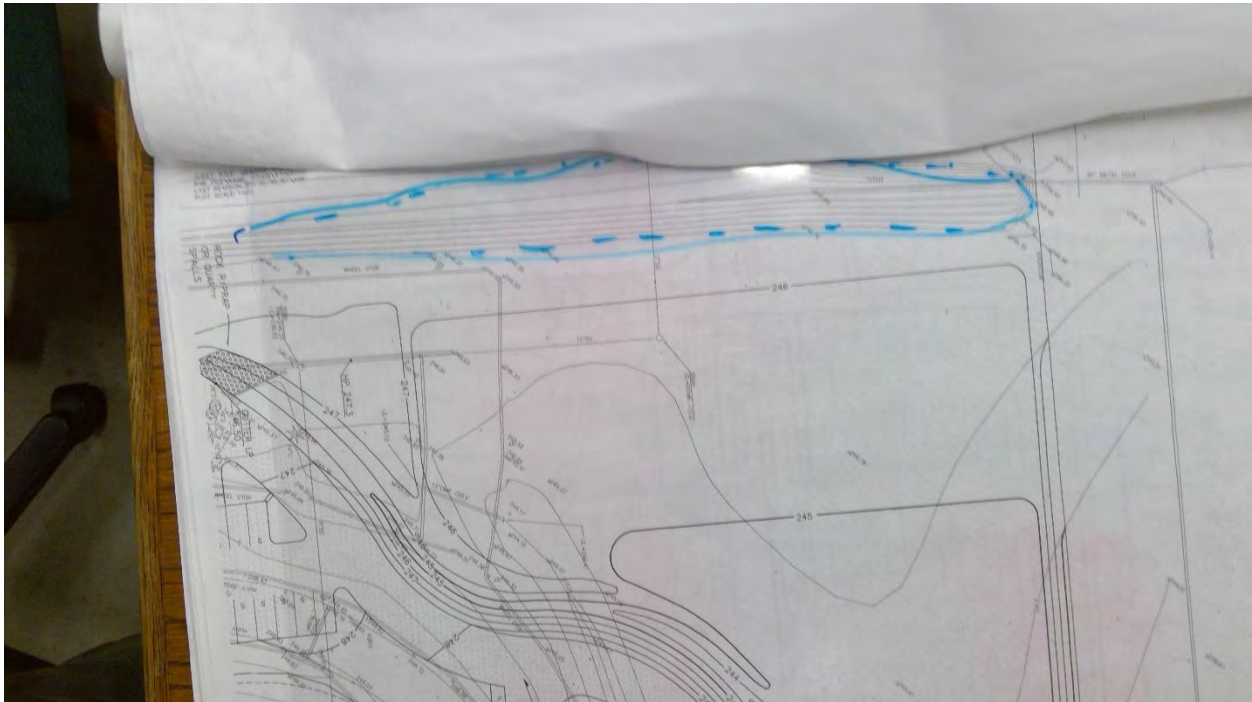

1809

North Seattle C. C. - Main Campus

Storm

Point Location - Latitude: 47.7008097

Point Location - Longitude: -122.332205

Length: 500

Area: 10000

Age: 54

Expected life: 51

Survey Score: 5.15980039960608

Rank: 129

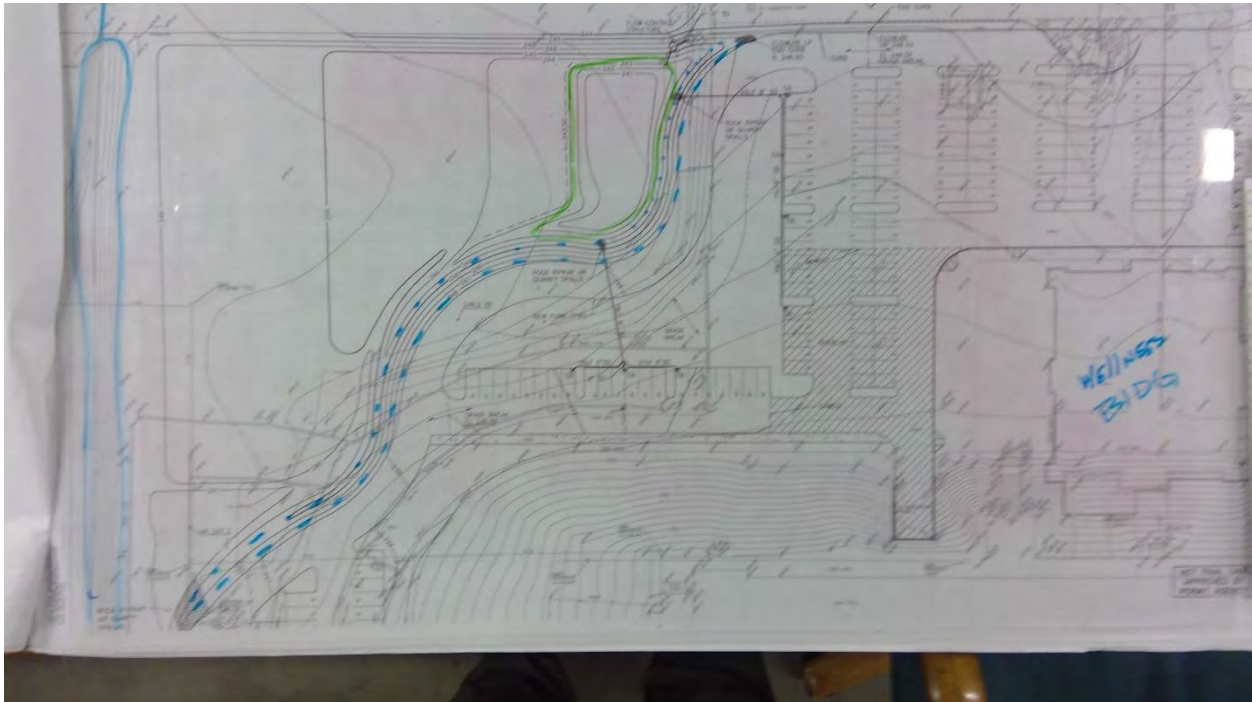

1810

North Seattle C. C. - Main Campus

Storm

Point Location - Latitude: 47.6979513

Point Location - Longitude: -122.330715

Depth: 6

Area: 10000

Age: 54

Expected life: 51

Survey Score: 4.35980039960608

Rank: 363



1811

North Seattle C. C. - Main Campus

Storm

Point Location - Latitude: 47.6972589

Point Location - Longitude: -122.3310946

Length: 200

Area: 3000

Age: 54

Expected life: 51

Survey Score: 4.35980039960608

Rank: 364

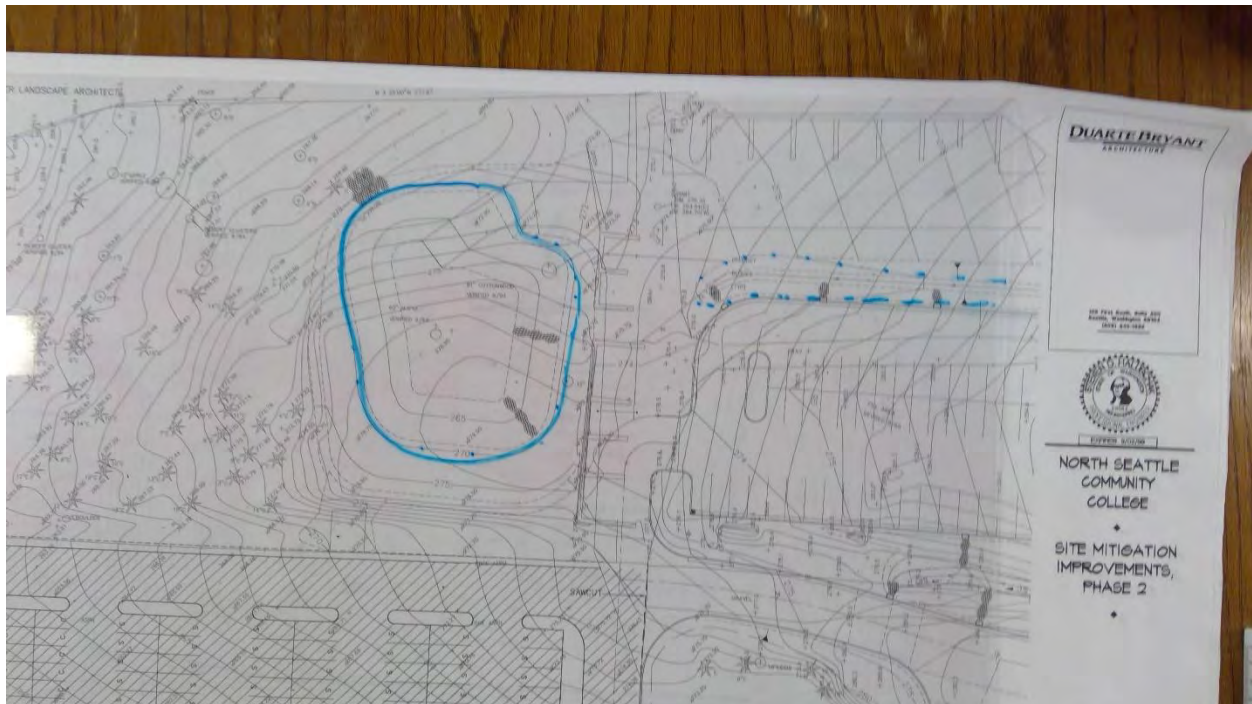

1837

Lake Washington I. T. - Main Campus

Potable Water

Point Location - Latitude: 47.7062437

Point Location - Longitude: -122.1673641

Pipe Size: 4"

Placement: Exterior

Age: 38

Expected life: 18

Survey Score: 5.08912953582136

Rank: 166

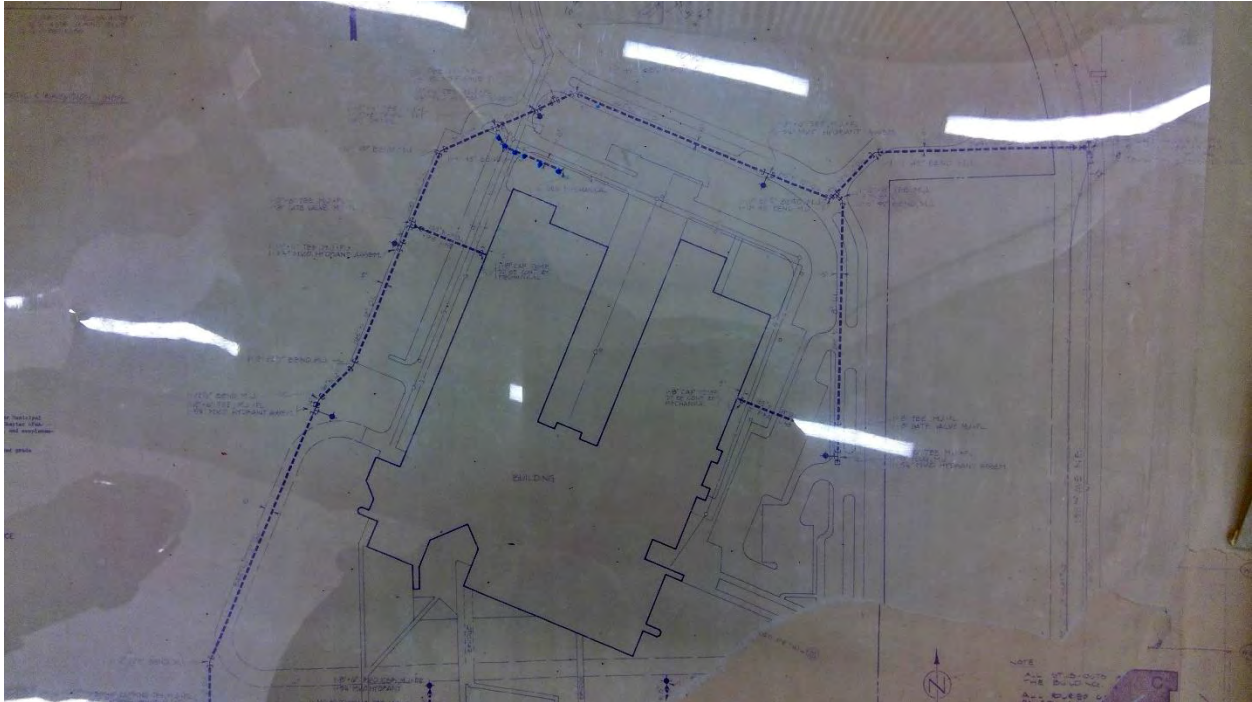

1864

Lake Washington I. T. - Main Campus
Storm

Start location - Latitude: 47.705689

Start location - Longitude: -122.1677159

End Location - Latitude: 47.706276

End Location - Longitude: -122.1673186

Depth: 4

Pipe Size: 15"

Length: 500

Material: CMP

Under Hardscape: 0.2

Path Configuration: Multiple segments

Connections: 4

Age: 28

Expected life: 19.1

Survey Score: 5.08912953582136

Rank: 165

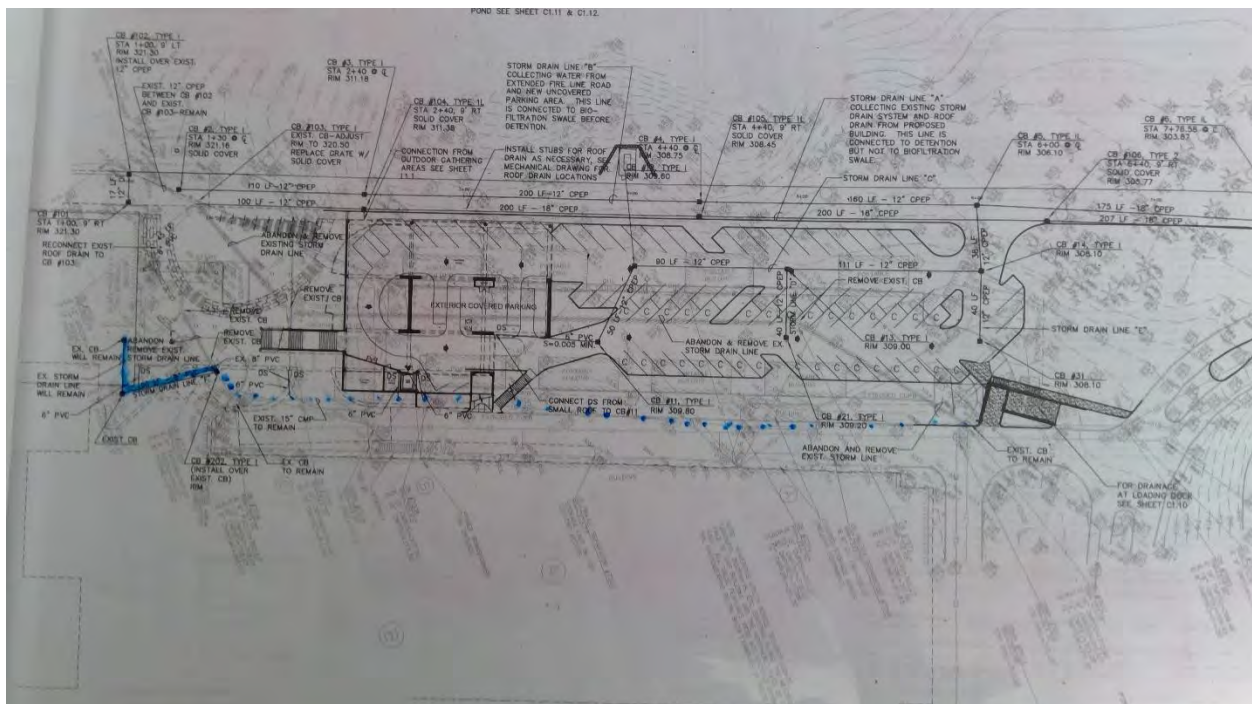

1865

Lake Washington I. T. - Main Campus

Storm

Start location - Latitude: 47.7062796

Start location - Longitude: -122.1673252

End Location - Latitude: 47.7069974

End Location - Longitude: -122.1672909

Depth: 4

Pipe Size: 18"

Length: 300

Material: CMP

Under Hardscape: 0.8

Path Configuration: Multiple segments

Connections: 3

Age: 28

Expected life: 19.1

Survey Score: 5.88912953582136

Rank: 36

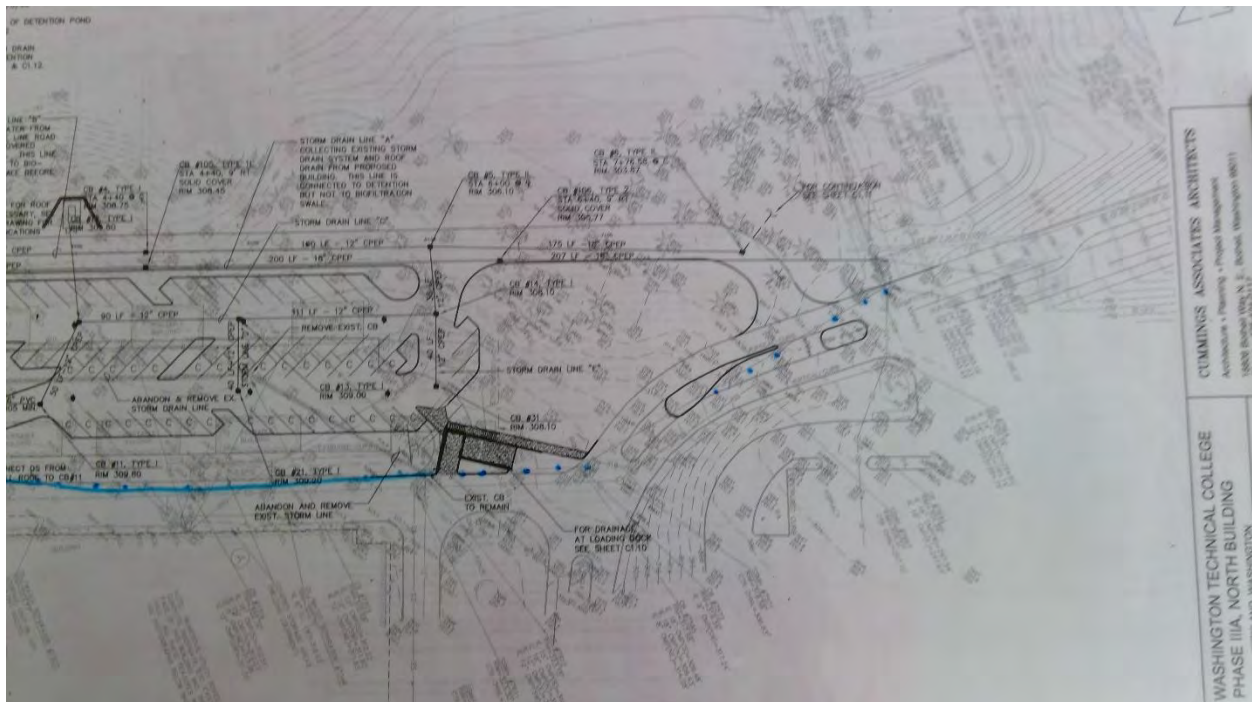

1900

Lake Washington I. T. - Main Campus

Electrical

Point Location - Latitude: 47.705258

Point Location - Longitude: -122.1669249

Generator Size: 20kW

Placement: Exterior

Age: 38

Expected life: 30

Survey Score: 4.28912953582136

Rank: 437

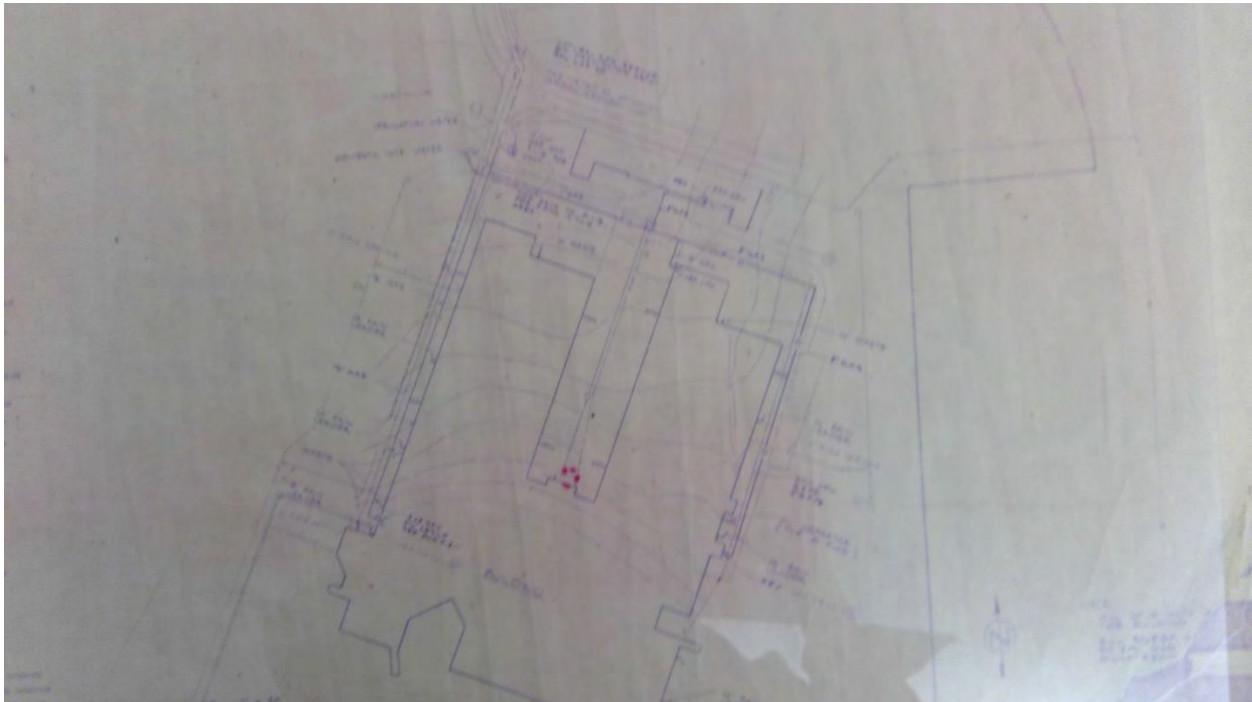

1901

Lake Washington I. T. - Main Campus

Gas

Point Location - Latitude: 47.7062787

Point Location - Longitude: -122.1671596

Pipe Size: 4"

Placement: Exterior

Age: 38

Expected life: 18

Survey Score: 5.88912953582136

Rank: 37



1925

Lake Washington I. T. - Main Campus
Storm

Start location - Latitude: 47.7034715

Start location - Longitude: -122.1681994

End Location - Latitude: 47.703849

End Location - Longitude: -122.1679607

Depth: 2

Pipe Size: 12"

Length: 200

Material: CMP

Under Hardscape: 1

Path Configuration: Linear

Connections: 1

Age: 38

Expected life: 19.1

Survey Score: 4.28912953582136

Rank: 439



1930

Lake Washington I. T. - Main Campus
Storm

Start location - Latitude: 47.7040745

Start location - Longitude: -122.1656912

End Location - Latitude: 47.7040258

End Location - Longitude: -122.1651118

Depth: 2

Pipe Size: 15"

Length: 200

Material: CMP

Under Hardscape: 0.8

Path Configuration: Multiple segments

Connections: 3

Age: 38

Expected life: 19.1

Survey Score: 4.28912953582136

Rank: 440



1946

Walla Walla C. C. - Main Campus

Electrical

Point Location - Latitude: 46.079333

Point Location - Longitude: -118.275404

Capacity 3 Phase: 1000 KVA

Placement: Exterior

Age: 44

Expected life: 33

Survey Score: 4.7795205754777

Rank: 198



1947

Walla Walla C. C. - Main Campus

Electrical

Point Location - Latitude: 46.0791514

Point Location - Longitude: -118.2749862

Capacity 3 Phase: 300 KVA

Placement: Exterior

Age: 44

Expected life: 33

Survey Score: 4.7795205754777

Rank: 199



1978

Walla Walla C. C. - Main Campus

Potable Water

Point Location - Latitude: 46.0788924

Point Location - Longitude: -118.2766233

Pipe Size: 4"

Placement: Exterior

Age: 46

Expected life: 18

Survey Score: 5.57952057547769

Rank: 41



1985

Walla Walla C. C. - Main Campus

Potable Water

Point Location - Latitude: 46.0788331

Point Location - Longitude: -118.2754721

Pipe Size: 2"

Placement: Interior

Age: 44

Expected life: 18

Survey Score: 4.7795205754777

Rank: 200



1986

Walla Walla C. C. - Main Campus

Potable Water

Point Location - Latitude: 46.0789535

Point Location - Longitude: -118.2748172

Pipe Size: 2"

Placement: Interior

Age: 44

Expected life: 18

Survey Score: 4.7795205754777

Rank: 201



1987

Walla Walla C. C. - Main Campus

Potable Water

Point Location - Latitude: 46.0795798

Point Location - Longitude: -118.2750567

Pipe Size: 2"

Placement: Exterior

Age: 44

Expected life: 18

Survey Score: 5.57952057547769

Rank: 42



1991

Walla Walla C. C. - Main Campus

Potable Water

Point Location - Latitude: 46.0807116

Point Location - Longitude: -118.2756702

Pipe Size: 2"

Placement: Interior

Age: 30

Expected life: 18

Survey Score: 4.3795205754777

Rank: 345



1992

Walla Walla C. C. - Main Campus

Potable Water

Point Location - Latitude: 46.0784431

Point Location - Longitude: -118.2790372

Pipe Size: 4"

Placement: Exterior

Age: 44

Expected life: 18

Survey Score: 5.57952057547769

Rank: 43

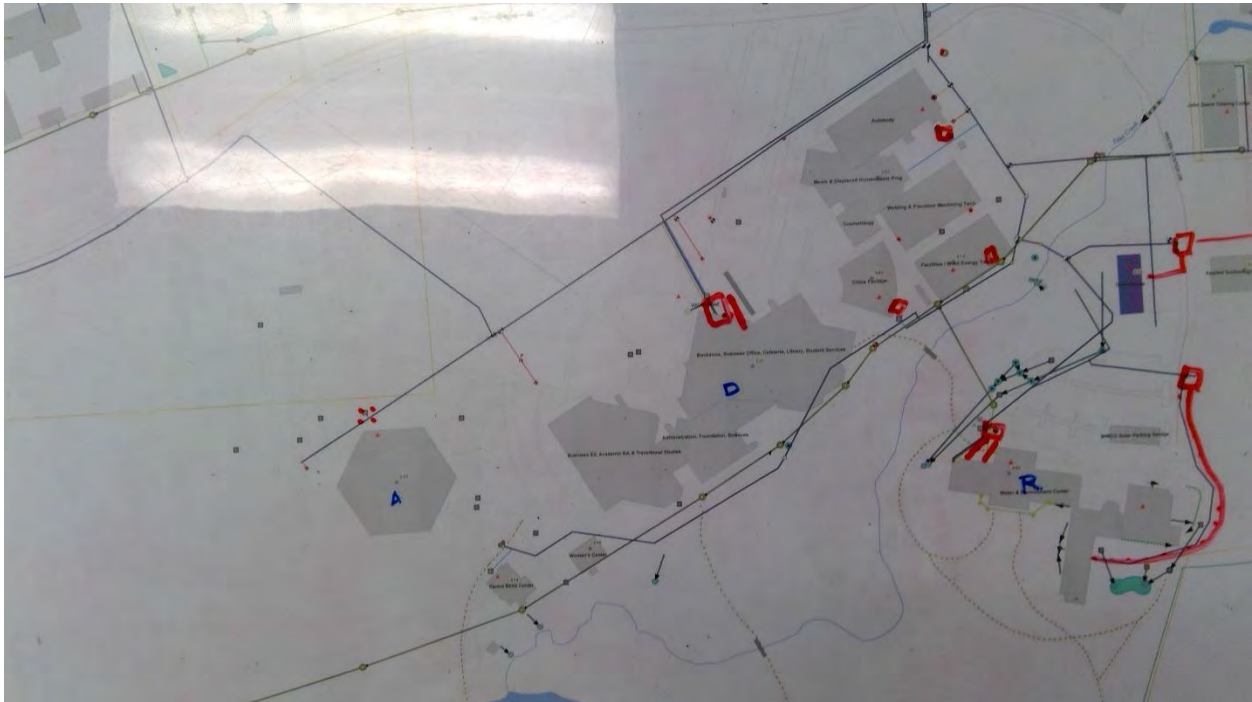

1995

Walla Walla C. C. - Main Campus

Potable Water

Point Location - Latitude: 46.0801216

Point Location - Longitude: -118.2750504

Pipe Size: 2"

Placement: Exterior

Age: 32

Expected life: 18

Survey Score: 4.3795205754777

Rank: 346



1998

Walla Walla C. C. - Main Campus

Potable Water

Point Location - Latitude: 46.0804068

Point Location - Longitude: -118.2822203

Pipe Size: 2"

Placement: Exterior

Age: 62

Expected life: 18

Survey Score: 5.57952057547769

Rank: 44



2106

Walla Walla C. C. - Main Campus

Gas

Point Location - Latitude: 46.0802413

Point Location - Longitude: -118.2746951

Pipe Size: 2"

Placement: Exterior

Age: 30

Expected life: 18

Survey Score: 5.97952057547769

Rank: 30



2107

Walla Walla C. C. - Main Campus

Gas

Point Location - Latitude: 46.079826

Point Location - Longitude: -118.2751867

Pipe Size: 2"

Placement: Exterior

Age: 44

Expected life: 18

Survey Score: 5.57952057547769

Rank: 45



2108

Walla Walla C. C. - Main Campus

Gas

Point Location - Latitude: 46.0791772

Point Location - Longitude: -118.2749172

Pipe Size: 2"

Placement: Exterior

Age: 44

Expected life: 18

Survey Score: 5.57952057547769

Rank: 46

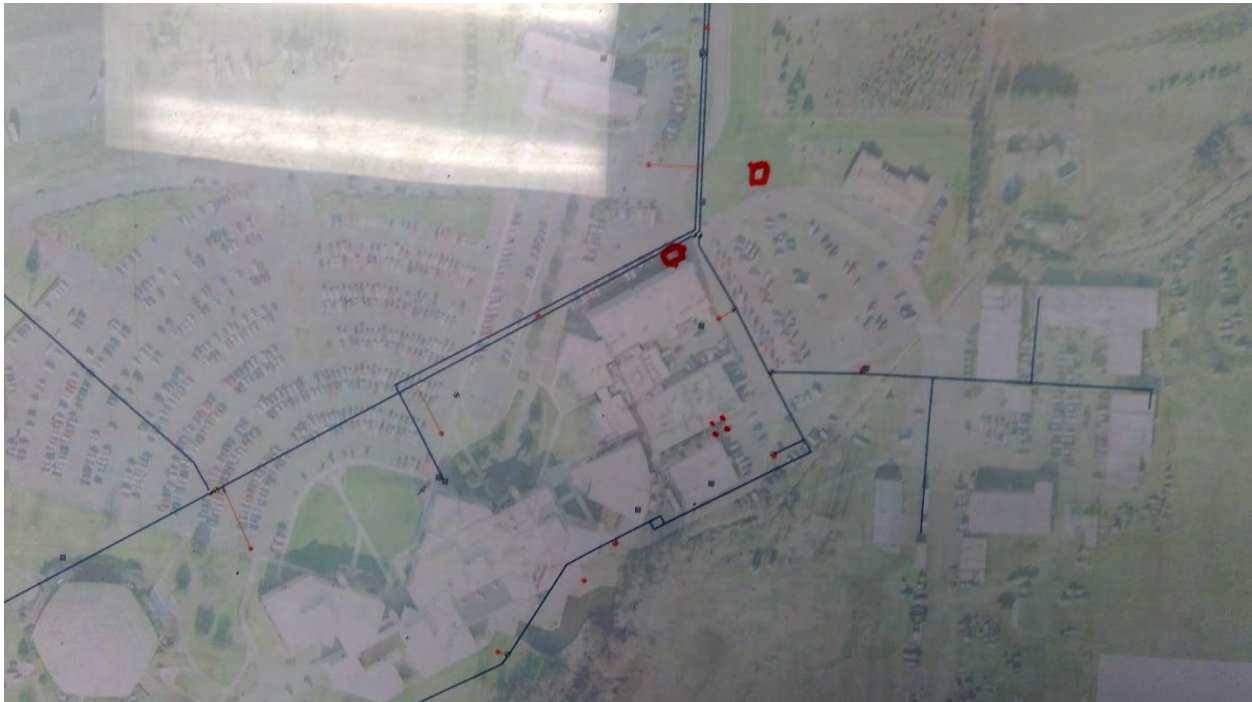

2109

Walla Walla C. C. - Main Campus

Gas

Point Location - Latitude: 46.0790397

Point Location - Longitude: -118.2745691

Pipe Size: 2"

Placement: Exterior

Age: 44

Expected life: 18

Survey Score: 5.57952057547769

Rank: 47



2110

Walla Walla C. C. - Main Campus

Gas

Point Location - Latitude: 46.0787453

Point Location - Longitude: -118.2753673

Pipe Size: 2"

Placement: Exterior

Age: 44

Expected life: 18

Survey Score: 5.57952057547769

Rank: 48



2111

Walla Walla C. C. - Main Campus

Gas

Point Location - Latitude: 46.0787589

Point Location - Longitude: -118.2756342

Pipe Size: 4"

Placement: Exterior

Age: 46

Expected life: 18

Survey Score: 5.57952057547769

Rank: 49



2112

Walla Walla C. C. - Main Campus

Gas

Point Location - Latitude: 46.0778611

Point Location - Longitude: -118.2791277

Pipe Size: 2"

Placement: Exterior

Age: 44

Expected life: 18

Survey Score: 5.57952057547769

Rank: 50



2114

Walla Walla C. C. - Main Campus

Gas

Point Location - Latitude: 46.0807125

Point Location - Longitude: -118.2756555

Pipe Size: 2"

Placement: Exterior

Age: 30

Expected life: 18

Survey Score: 5.1795205754777

Rank: 119



2115

Walla Walla C. C. - Main Campus

Gas

Point Location - Latitude: 46.0802086

Point Location - Longitude: -118.2817261

Pipe Size: 3"

Placement: Exterior

Age: 30

Expected life: 18

Survey Score: 5.1795205754777

Rank: 120



2137

Bates T. C. - Downtown Campus

Electrical

Point Location - Latitude: 47.2521253

Point Location - Longitude: -122.4467278

Capacity 3 Phase: 15 KVA

Placement: Exterior

Age: 46

Expected life: 33

Survey Score: 4.74418512498578

Rank: 205

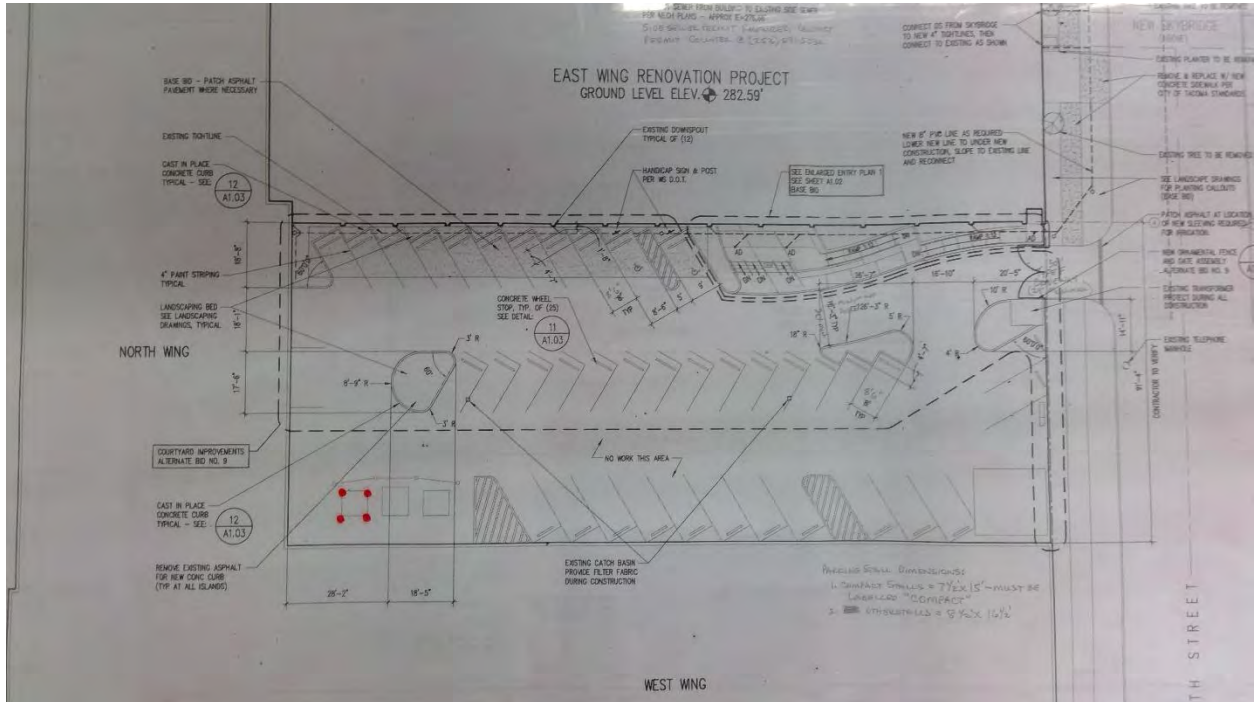

2138

Bates T. C. - Downtown Campus

Electrical

Point Location - Latitude: 47.2521017

Point Location - Longitude: -122.4467102

Capacity 3 Phase: 15 KVA

Placement: Exterior

Age: 46

Expected life: 33

Survey Score: 4.74418512498578

Rank: 206

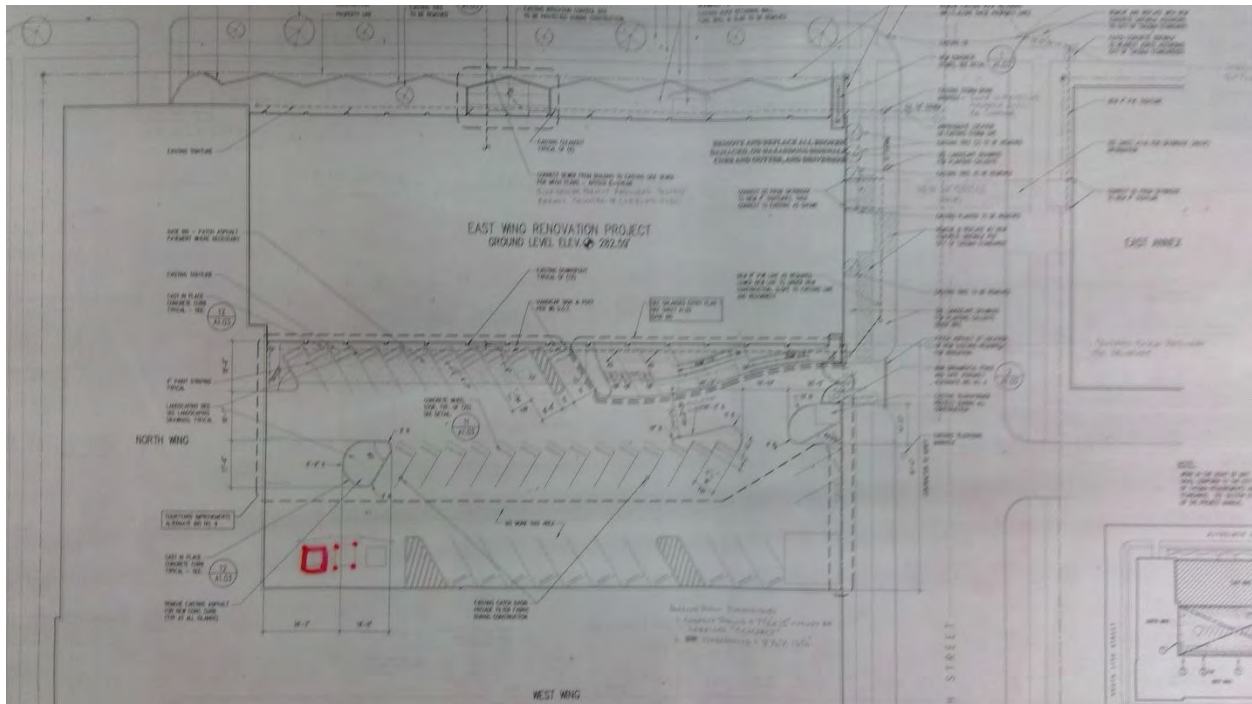

2140

Bates T. C. - Downtown Campus

Electrical

Point Location - Latitude: 47.2521026

Point Location - Longitude: -122.446798

Switch Capacity: 2000 Amp

Placement: Interior

Age: 46

Expected life: 40

Survey Score: 3.94418512498578

Rank: 527

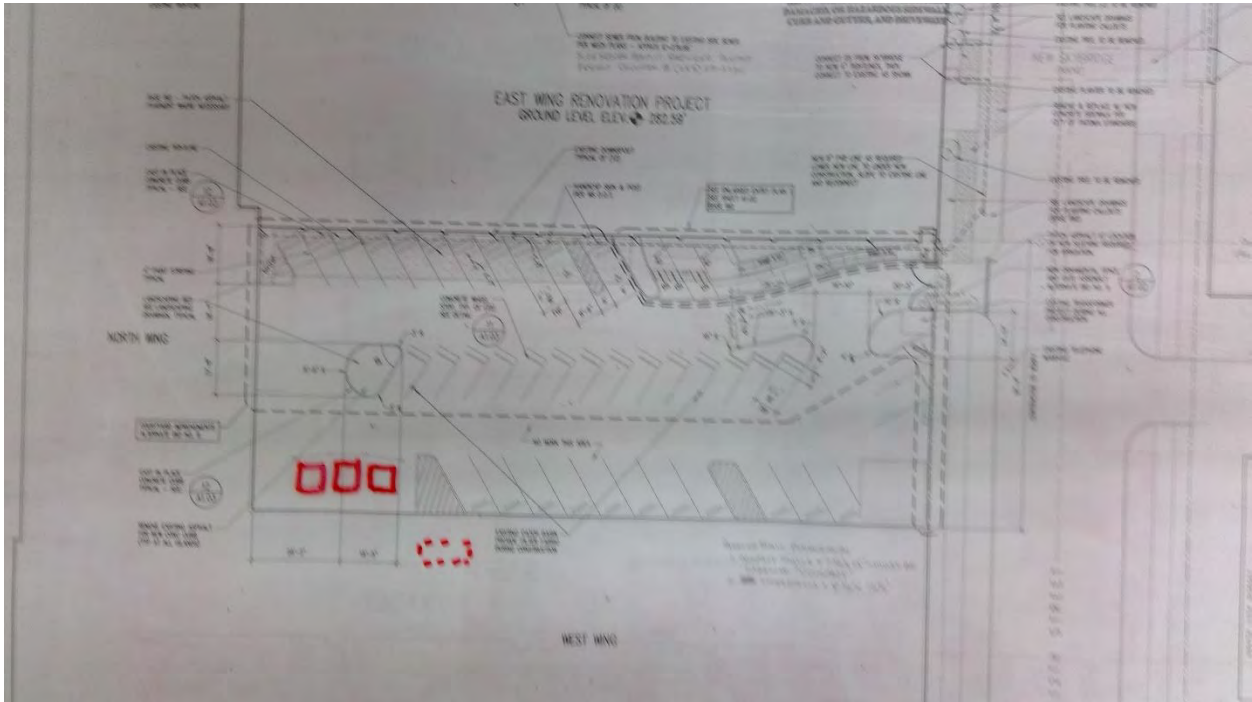

2142

Bates T. C. - Downtown Campus

Electrical

Point Location - Latitude: 47.2516552

Point Location - Longitude: -122.4463849

Capacity 3 Phase: 15 KVA

Placement: Exterior

Age: 46

Expected life: 33

Survey Score: 4.74418512498578

Rank: 207

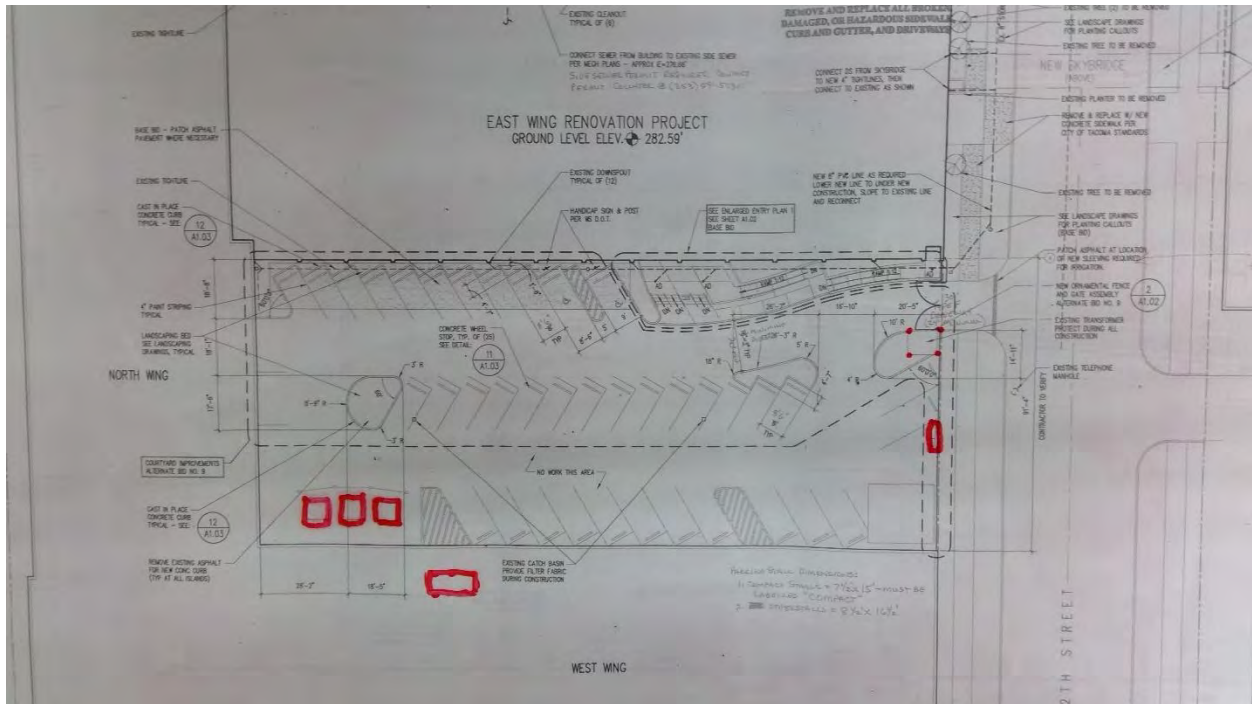

2144

Bates T. C. - Downtown Campus

Potable Water

Point Location - Latitude: 47.2521357

Point Location - Longitude: -122.4470955

Pipe Size: 5"

Placement: Exterior

Age: 46

Expected life: 18

Survey Score: 5.14418512498578

Rank: 140

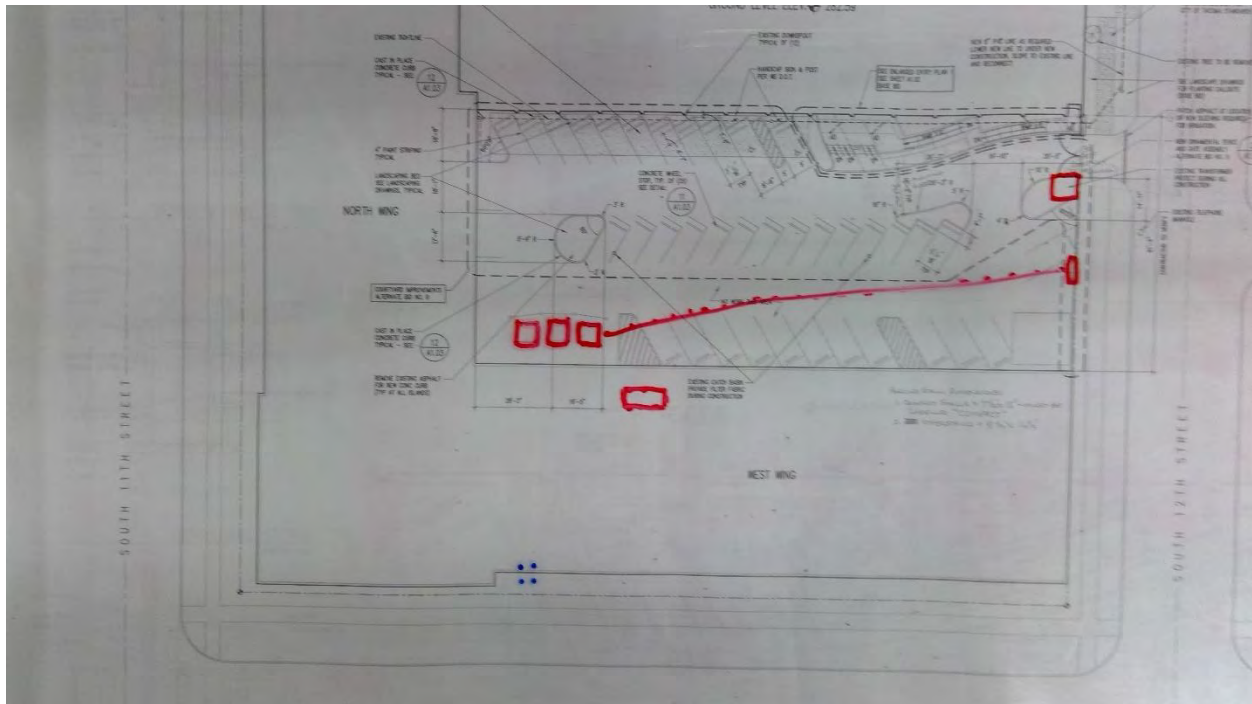

2145

Bates T. C. - Downtown Campus

Gas

Point Location - Latitude: 47.2521135

Point Location - Longitude: -122.4471011

Pipe Size: 3"

Placement: Exterior

Age: 46

Expected life: 18

Survey Score: 5.14418512498578

Rank: 141

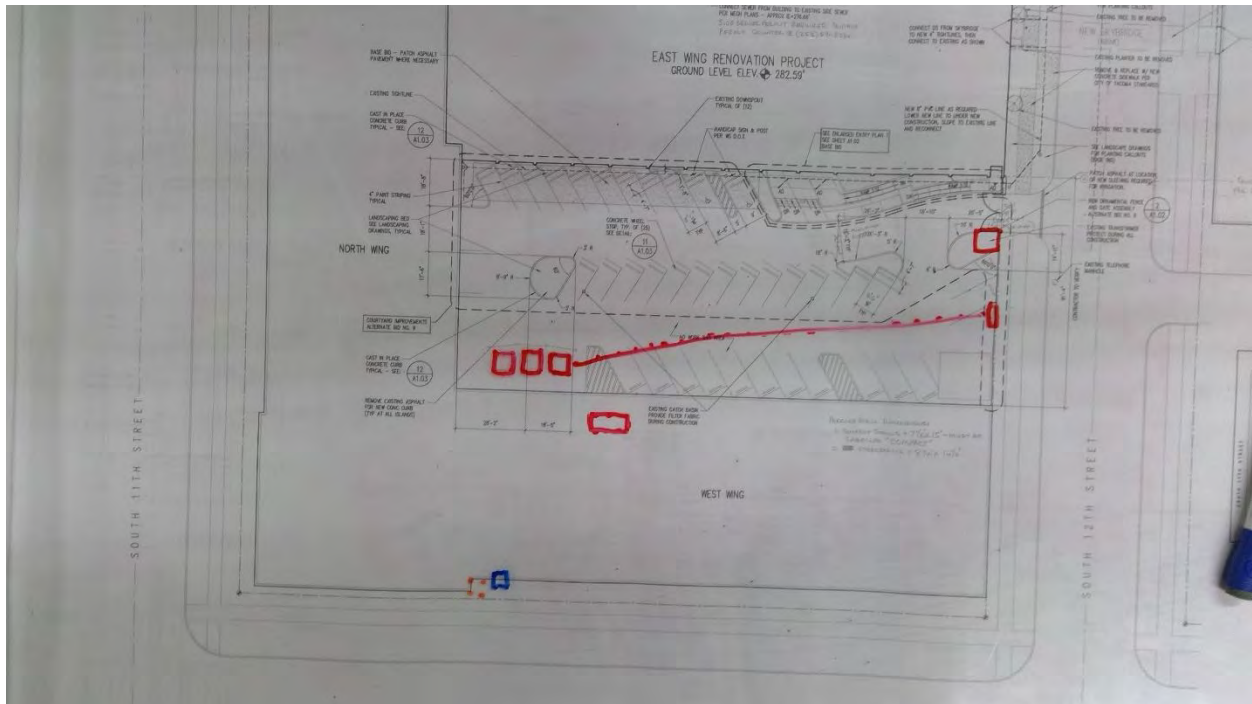

2146

Bates T. C. - Downtown Campus

Potable Water

Point Location - Latitude: 47.251058

Point Location - Longitude: -122.4456747

Pipe Size: 3"

Placement: Exterior

Age: 56

Expected life: 18

Survey Score: 5.14418512498578

Rank: 142

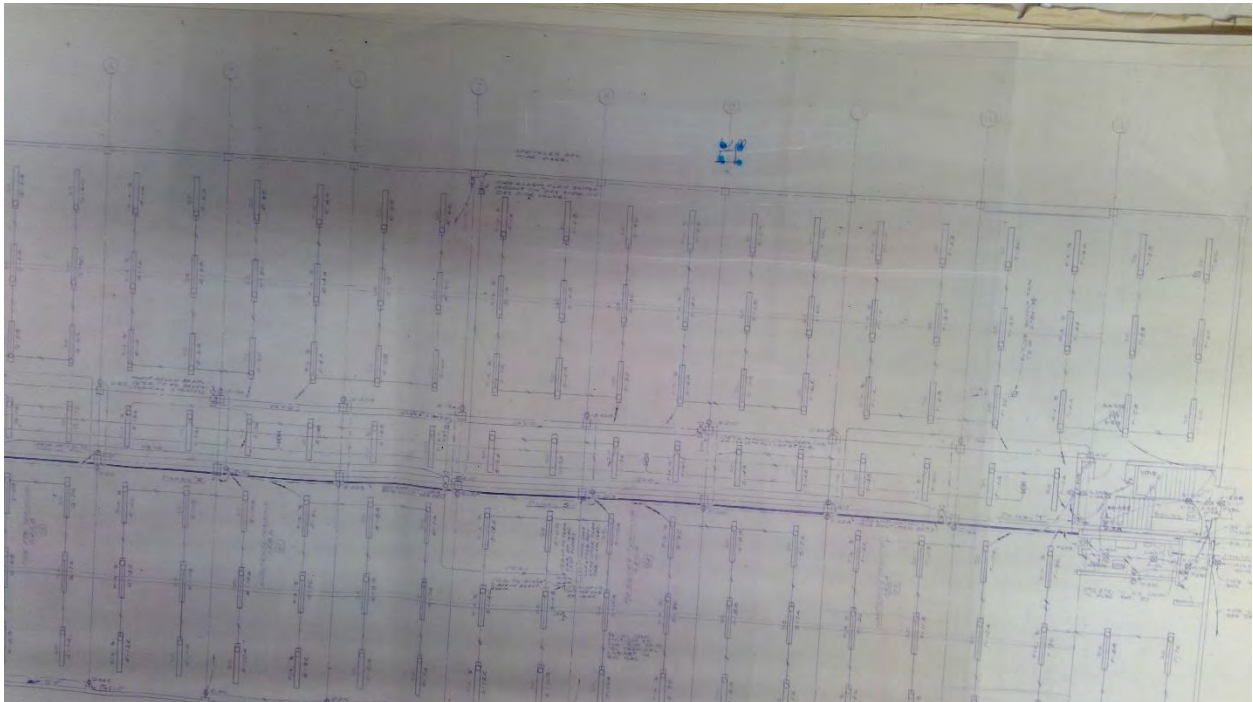

2147

Bates T. C. - Downtown Campus

Gas

Point Location - Latitude: 47.2514693

Point Location - Longitude: -122.4458511

Pipe Size: 2"

Placement: Exterior

Age: 56

Expected life: 18

Survey Score: 5.14418512498578

Rank: 143

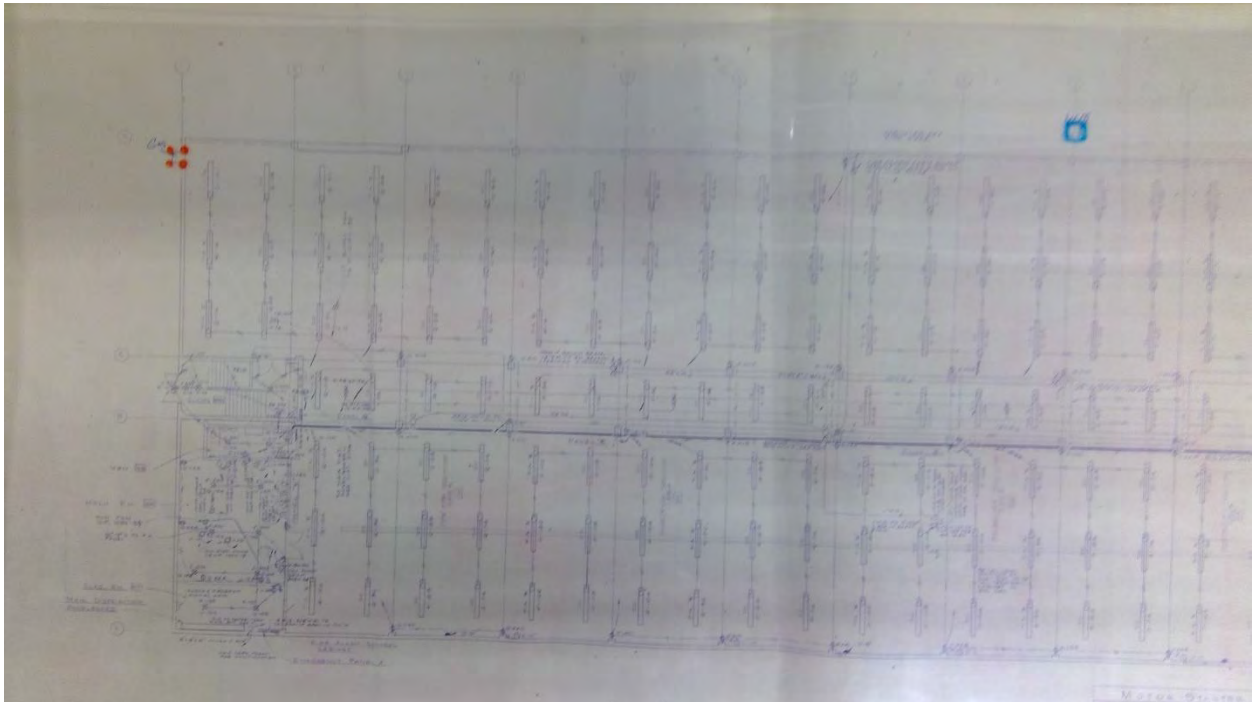

2148

Bates T. C. - Downtown Campus

Electrical

Point Location - Latitude: 47.2513748

Point Location - Longitude: -122.446246

Switch Capacity: 800 Amp

Placement: Exterior

Age: 56

Expected life: 40

Survey Score: 4.74418512498578

Rank: 208

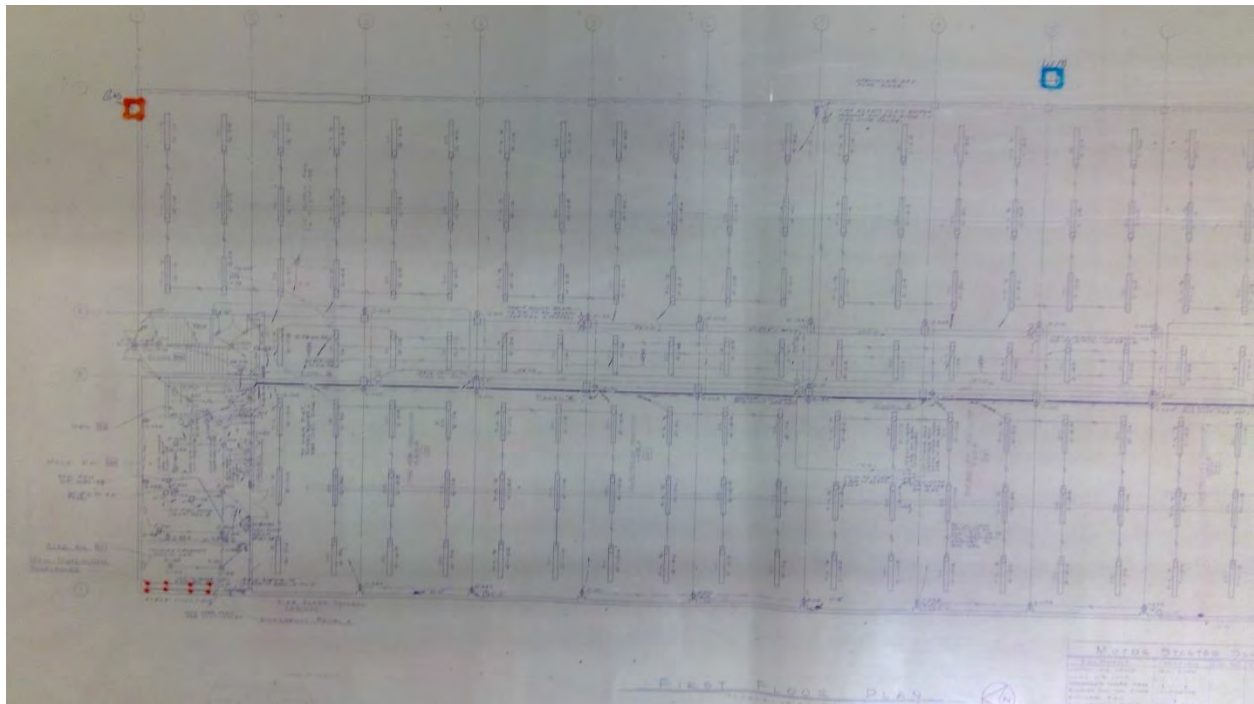

2149

Bates T. C. - Downtown Campus

Electrical

Point Location - Latitude: 47.251349

Point Location - Longitude: -122.4464548

Capacity 3 Phase: 15 KVA

Placement: Exterior

Age: 56

Expected life: 33

Survey Score: 5.14418512498578

Rank: 144

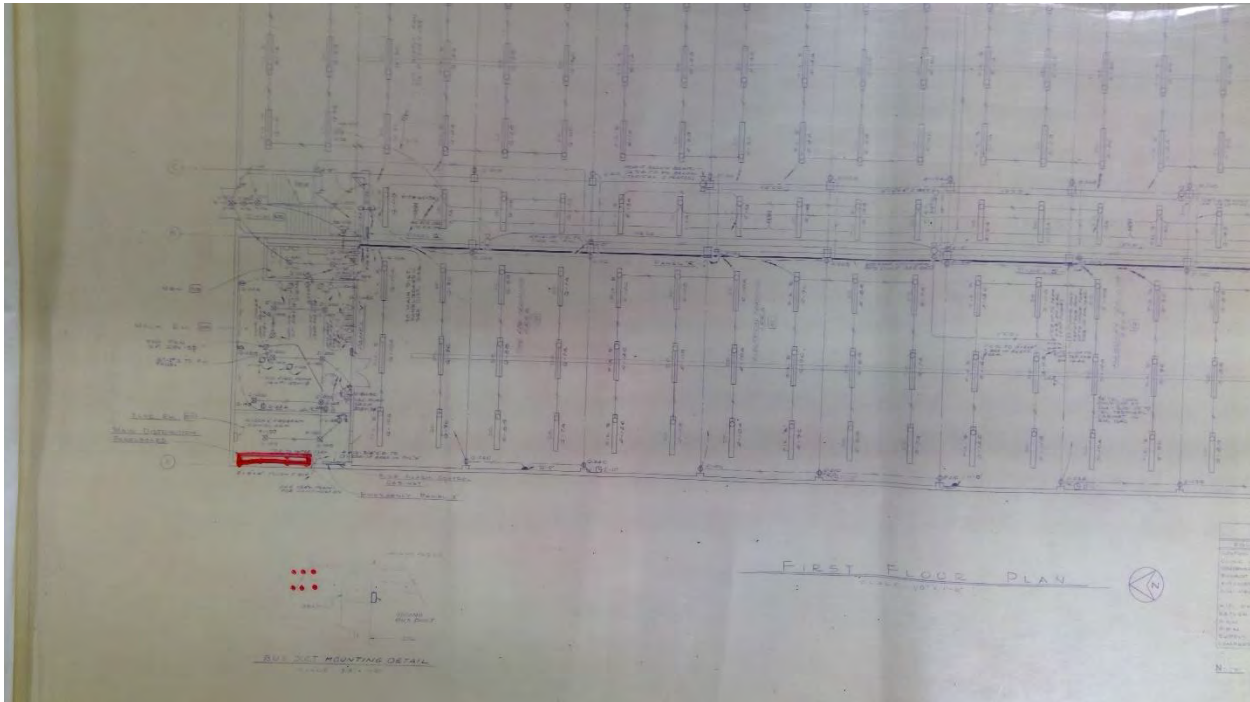

2153

Bates T. C. - South Campus

Electrical

Point Location - Latitude: 47.1869502

Point Location - Longitude: -122.466832

Capacity 3 Phase: 750 KVA

Placement: Exterior

Age: 34

Expected life: 33

Survey Score: 6.34418512498578

Rank: 23

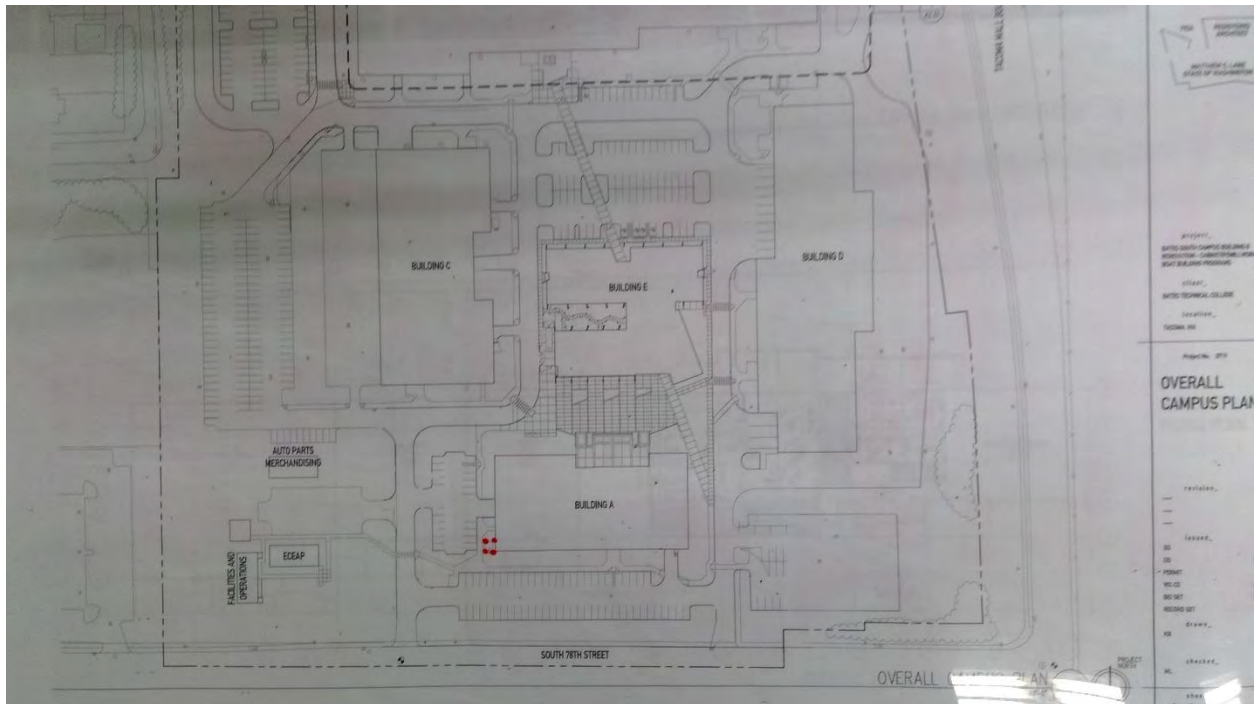

2174

Bates T. C. - South Campus

Gas

Point Location - Latitude: 47.1883392

Point Location - Longitude: -122.4648571

Pipe Size: 3"

Placement: Exterior

Age: 34

Expected life: 18

Survey Score: 4.74418512498578

Rank: 209

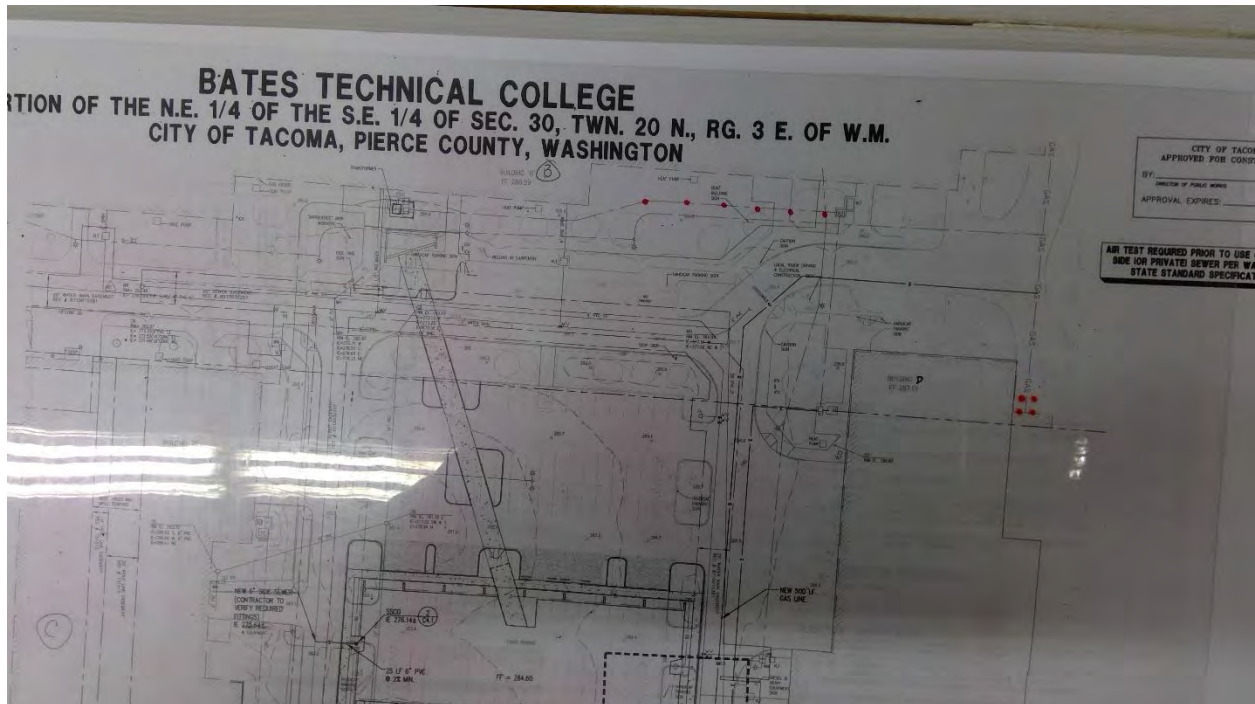

2175

Bates T. C. - South Campus

Gas

Point Location - Latitude: 47.188637

Point Location - Longitude: -122.4668035

Pipe Size: 3"

Placement: Exterior

Age: 34

Expected life: 18

Survey Score: 4.74418512498578

Rank: 210

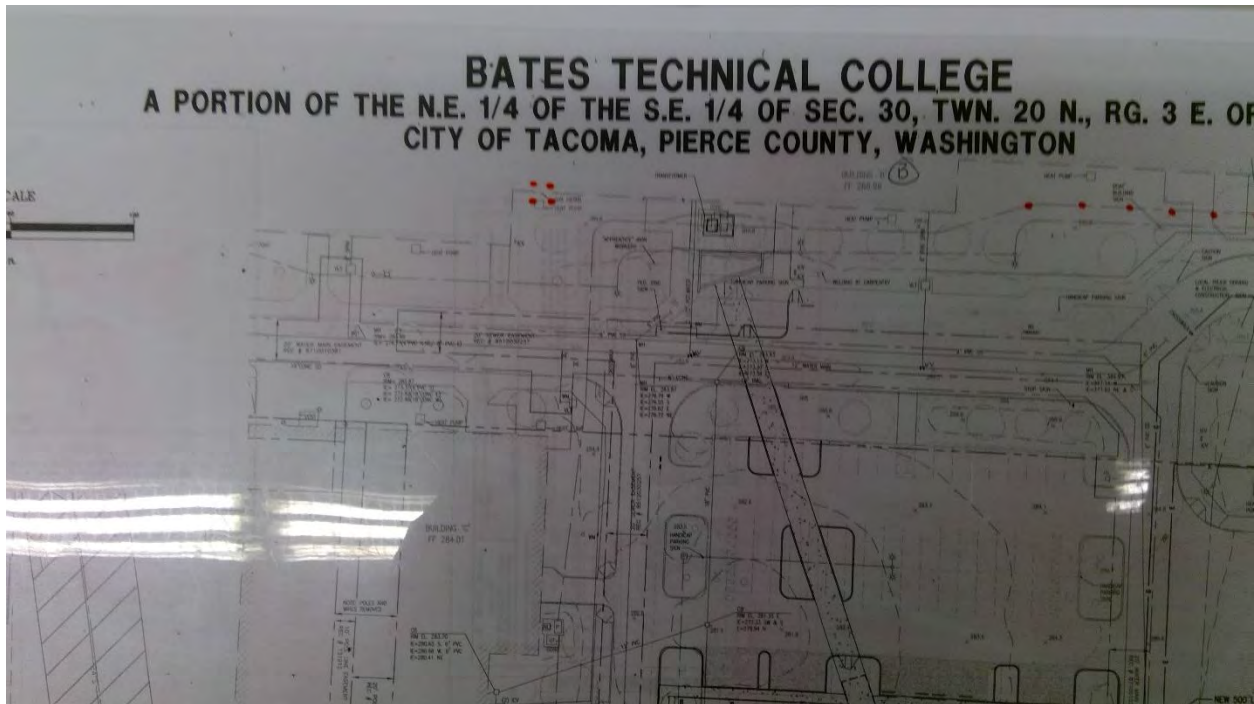

2176

Bates T. C. - South Campus

Gas

Point Location - Latitude: 47.1871252

Point Location - Longitude: -122.4668082

Pipe Size: 3"

Placement: Exterior

Age: 34

Expected life: 18

Survey Score: 4.74418512498578

Rank: 211

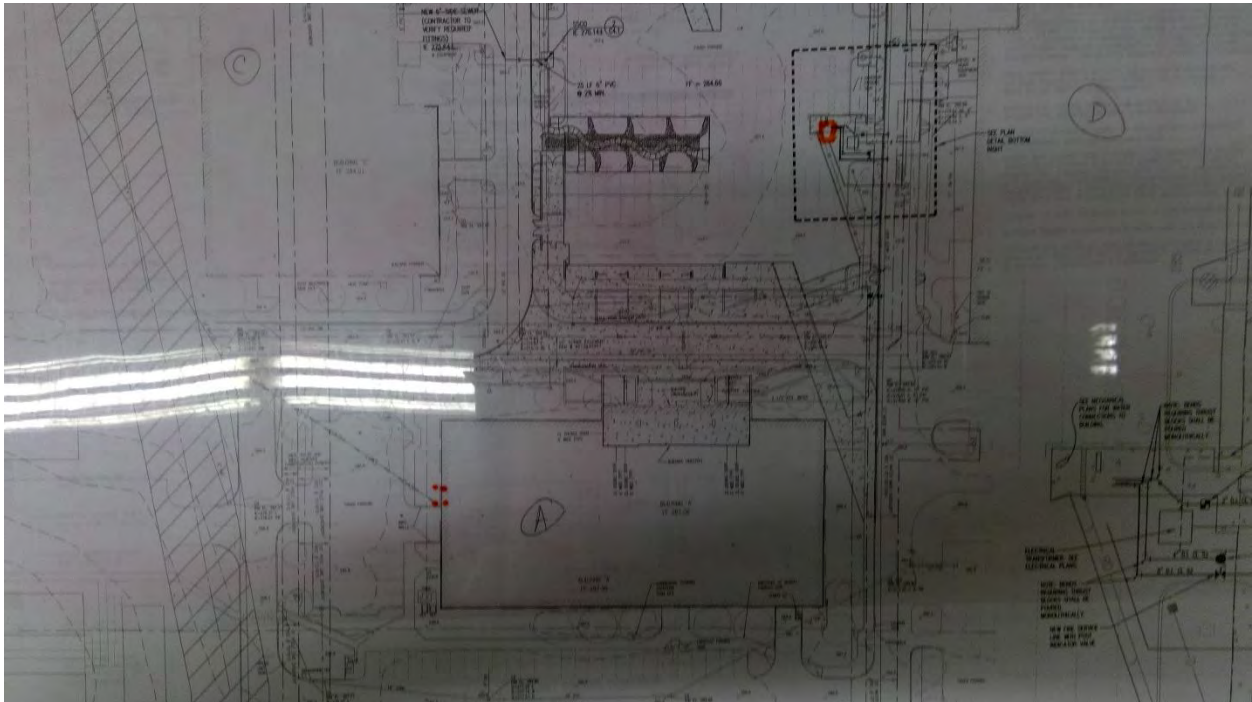

2177

Bates T. C. - South Campus

Gas

Point Location - Latitude: 47.1879774

Point Location - Longitude: -122.4673804

Pipe Size: 3"

Placement: Exterior

Age: 34

Expected life: 18

Survey Score: 4.74418512498578

Rank: 212

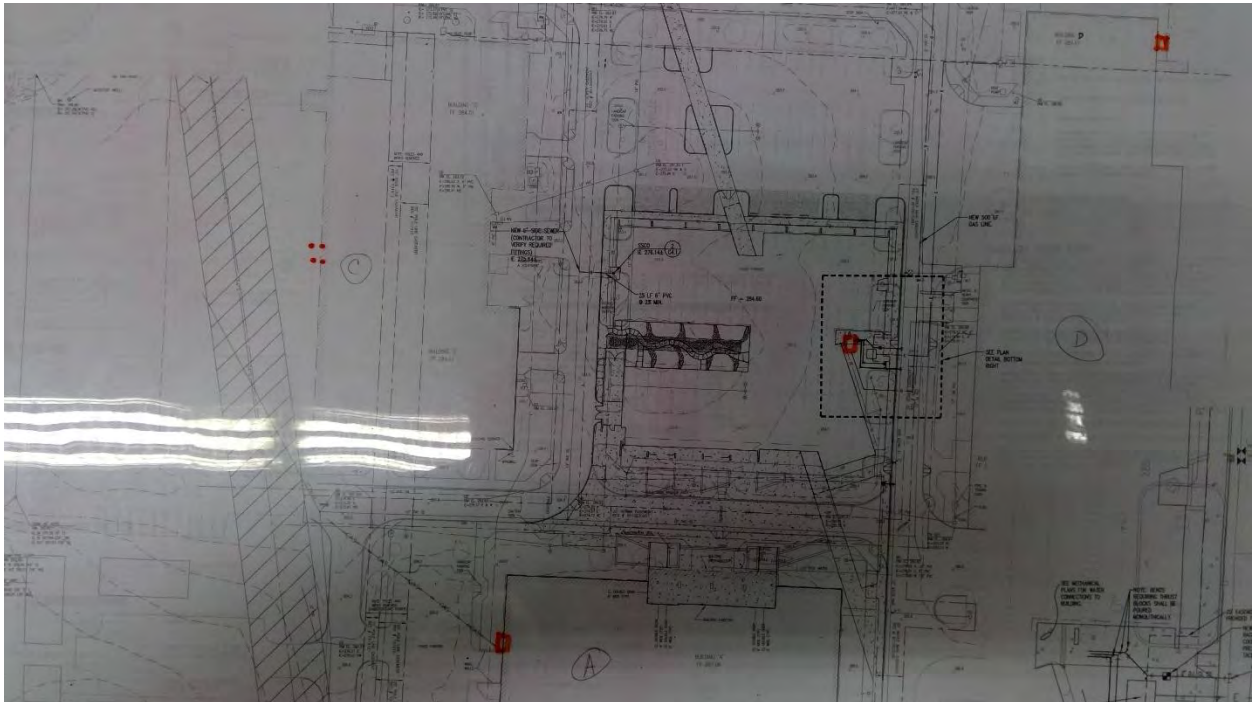

2180

Bates T. C. - South Campus

Potable Water

Point Location - Latitude: 47.1872669

Point Location - Longitude: -122.4660961

Pipe Size: 3"

Placement: Exterior

Age: 34

Expected life: 18

Survey Score: 4.74418512498578

Rank: 213

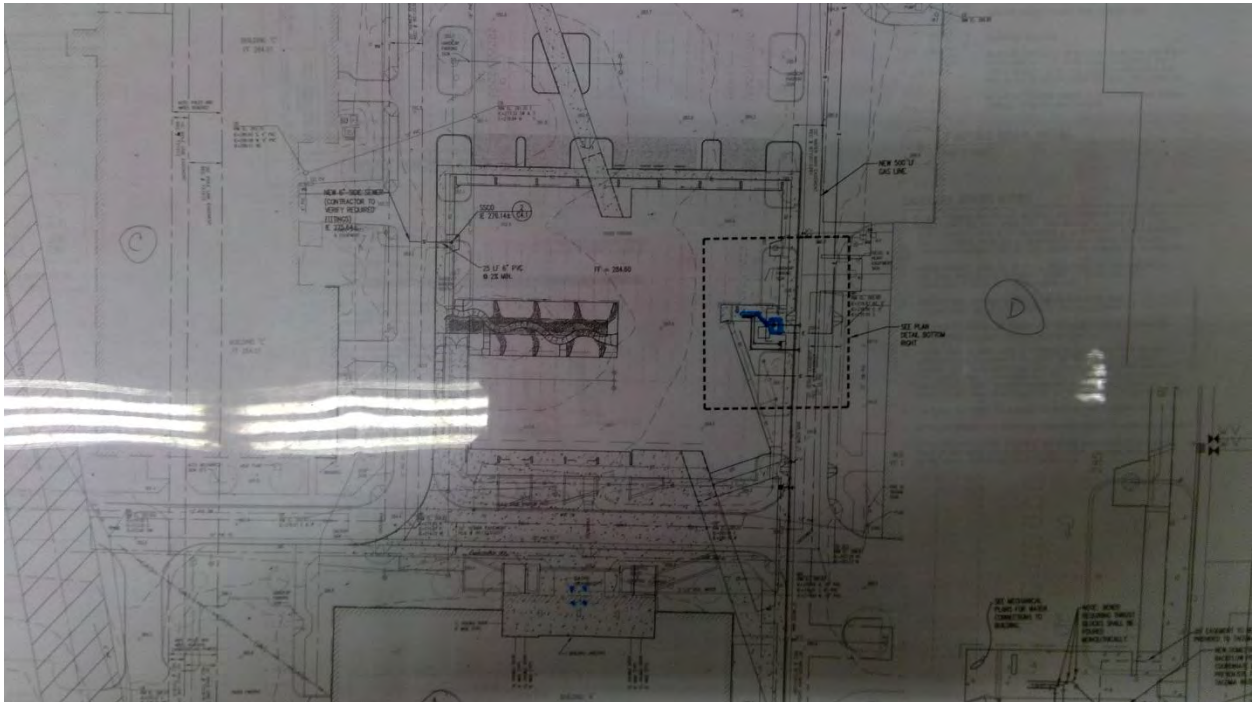

2181

Bates T. C. - South Campus

Potable Water

Point Location - Latitude: 47.1879665

Point Location - Longitude: -122.4668929

Pipe Size: 2"

Placement: Exterior

Age: 34

Expected life: 18

Survey Score: 4.74418512498578

Rank: 214

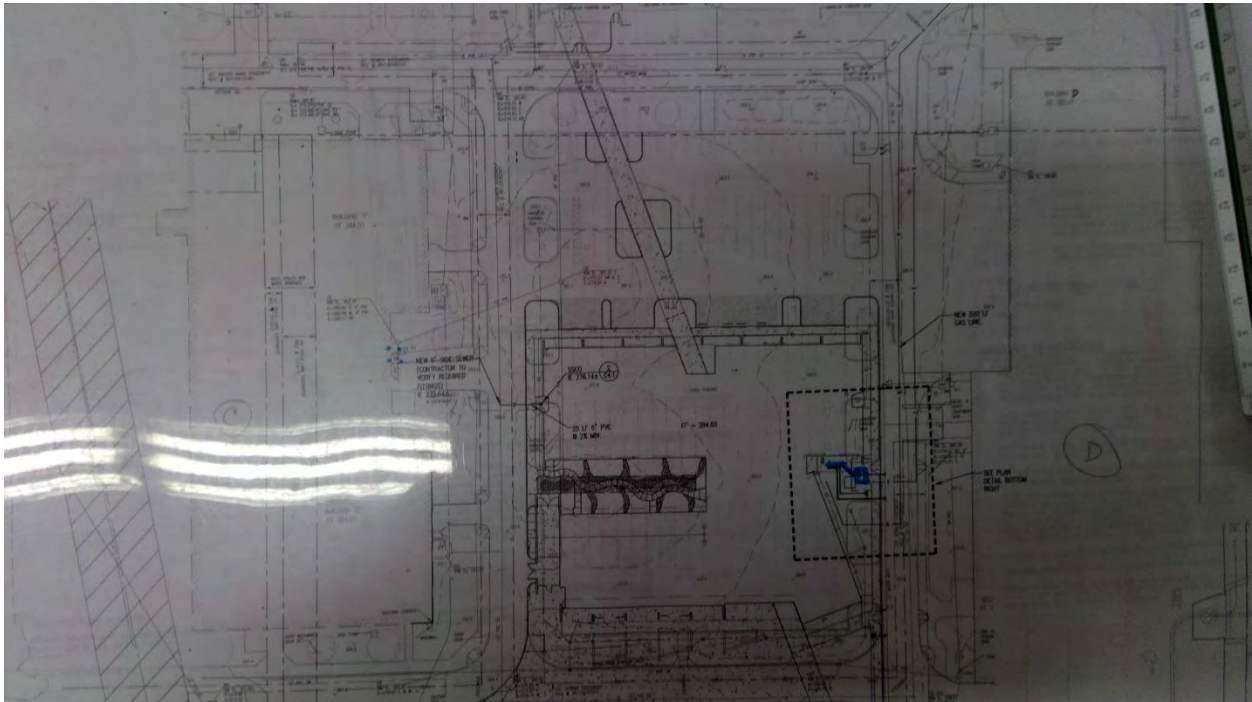

2182

Bates T. C. - South Campus

Potable Water

Point Location - Latitude: 47.1886482

Point Location - Longitude: -122.4665084

Pipe Size: 3"

Placement: Exterior

Age: 34

Expected life: 18

Survey Score: 4.74418512498578

Rank: 215

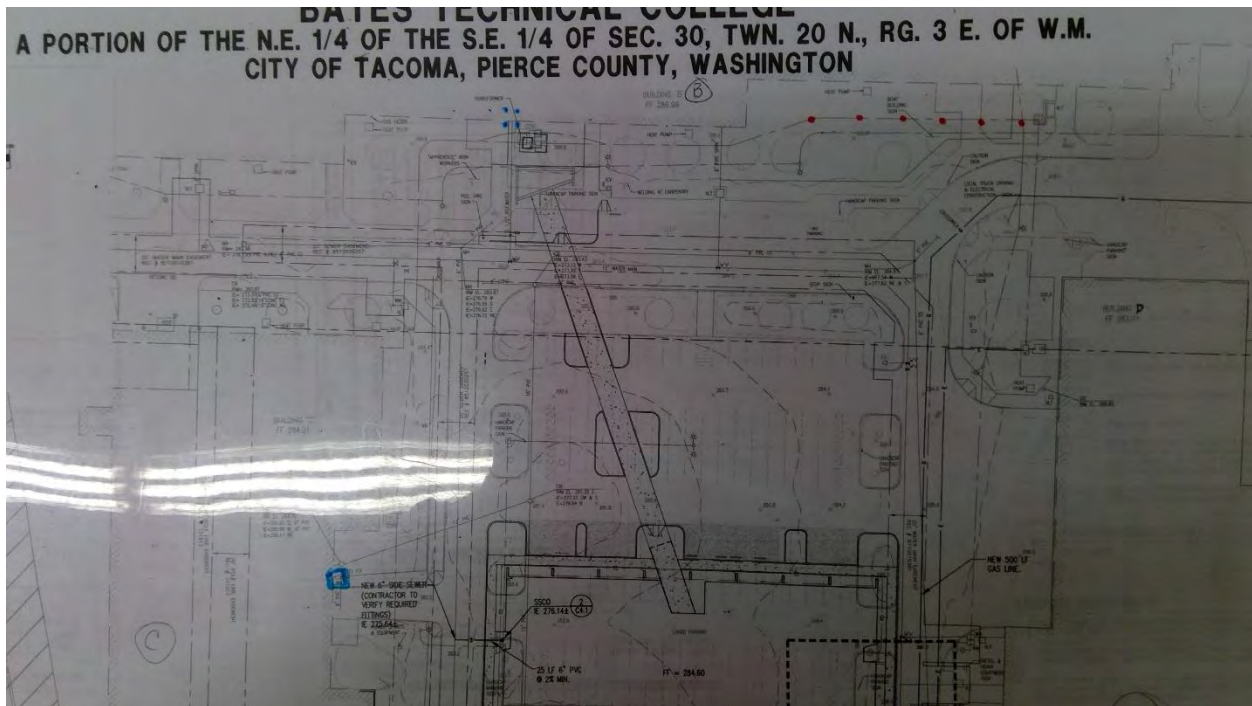

2183

Bates T. C. - South Campus

Potable Water

Point Location - Latitude: 47.1878827

Point Location - Longitude: -122.4654036

Pipe Size: 3"

Placement: Exterior

Age: 34

Expected life: 18

Survey Score: 4.74418512498578

Rank: 216

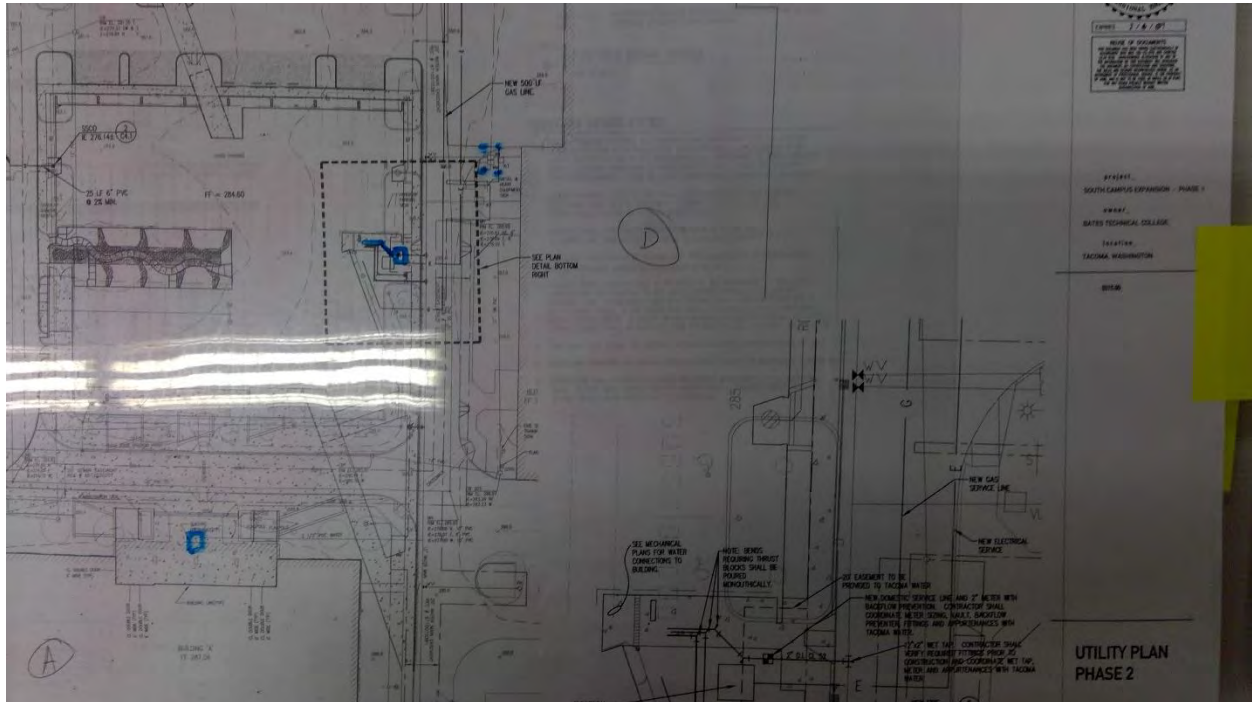

2238

Everett C. C. - Main Campus

Electrical

Point Location - Latitude: 48.0063209

Point Location - Longitude: -122.205981

Generator Size: 40kW

Placement: Exterior

Age: 48

Expected life: 30

Survey Score: 5.20858230814294

Rank: 115

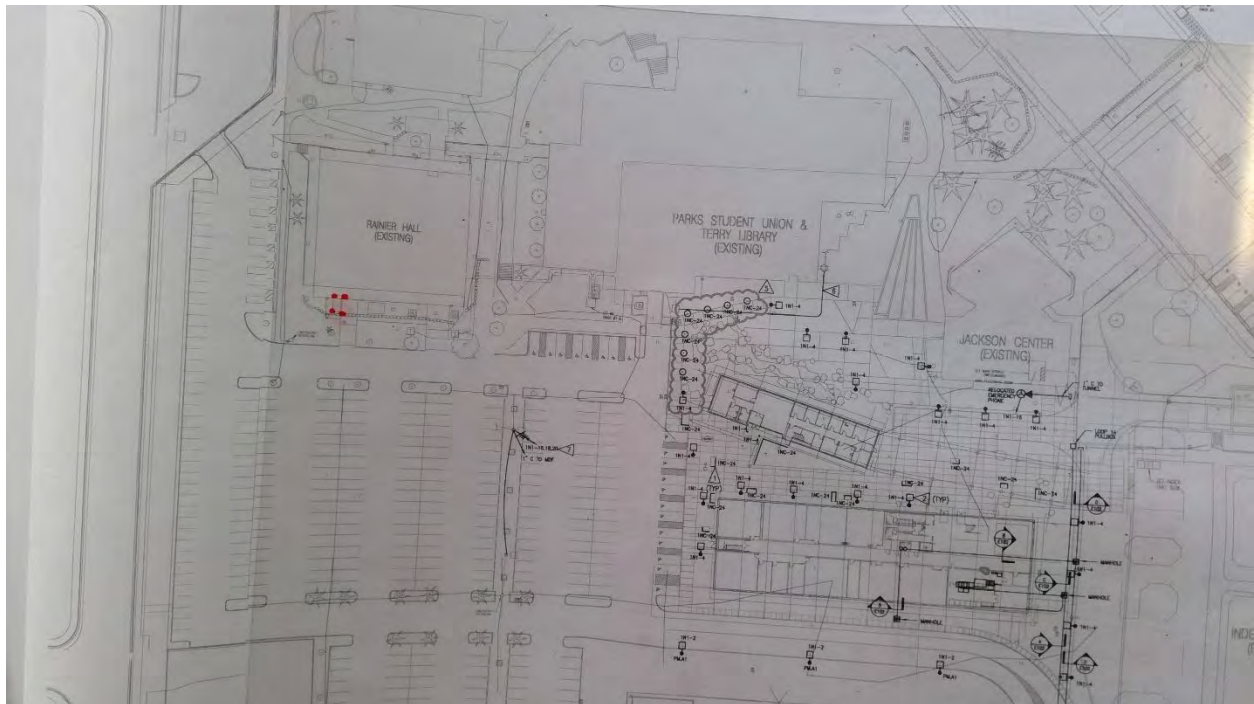

2276

Everett C. C. - Main Campus

Potable Water

Point Location - Latitude: 48.0054377

Point Location - Longitude: -122.2021346

Pipe Size: 3"

Placement: Exterior

Age: 22

Expected life: 18

Survey Score: 3.60858230814294

Rank: 711

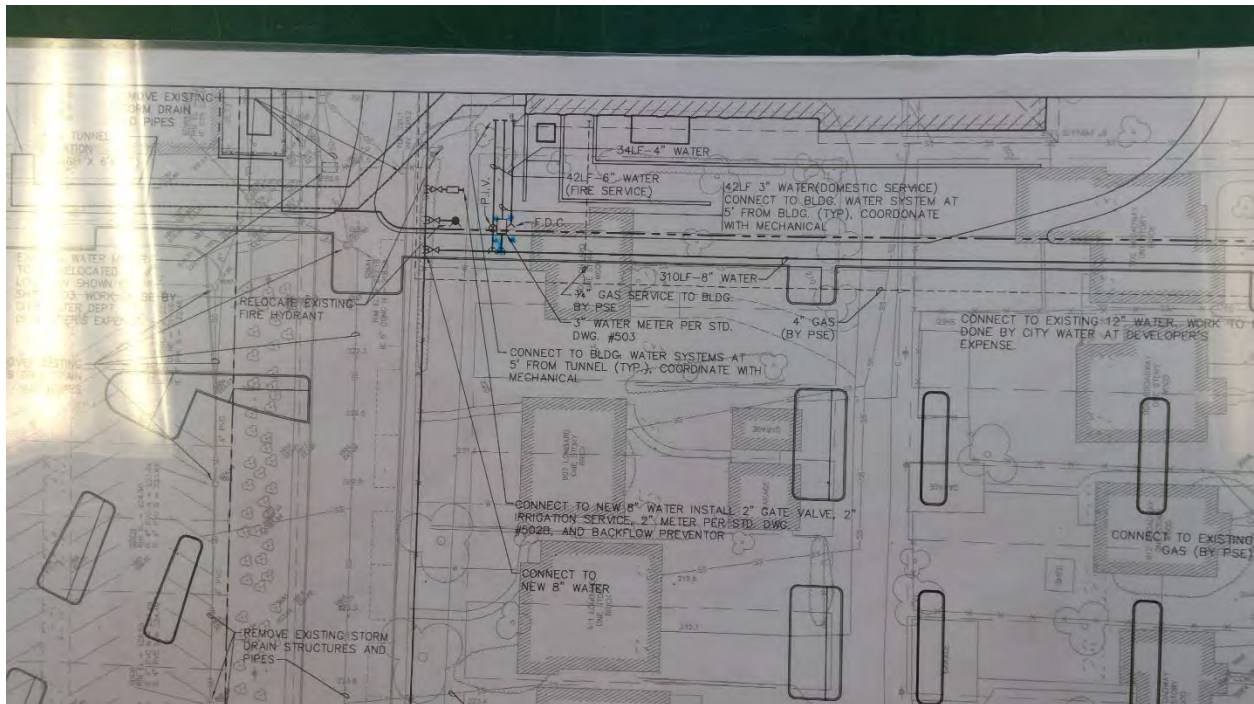

2285

Everett C. C. - Main Campus

Storm

Start location - Latitude: 48.0060784

Start location - Longitude: -122.2009973

End Location - Latitude: 48.0061571

End Location - Longitude: -122.2016277

Depth: Unknown

Pipe Size: 8"

Length: 150

Material: Concrete

Under Hardscape: 1

Path Configuration: Linear

Connections: 1

Age: 66

Expected life: 61.39

Survey Score: 5.20858230814294

Rank: 111

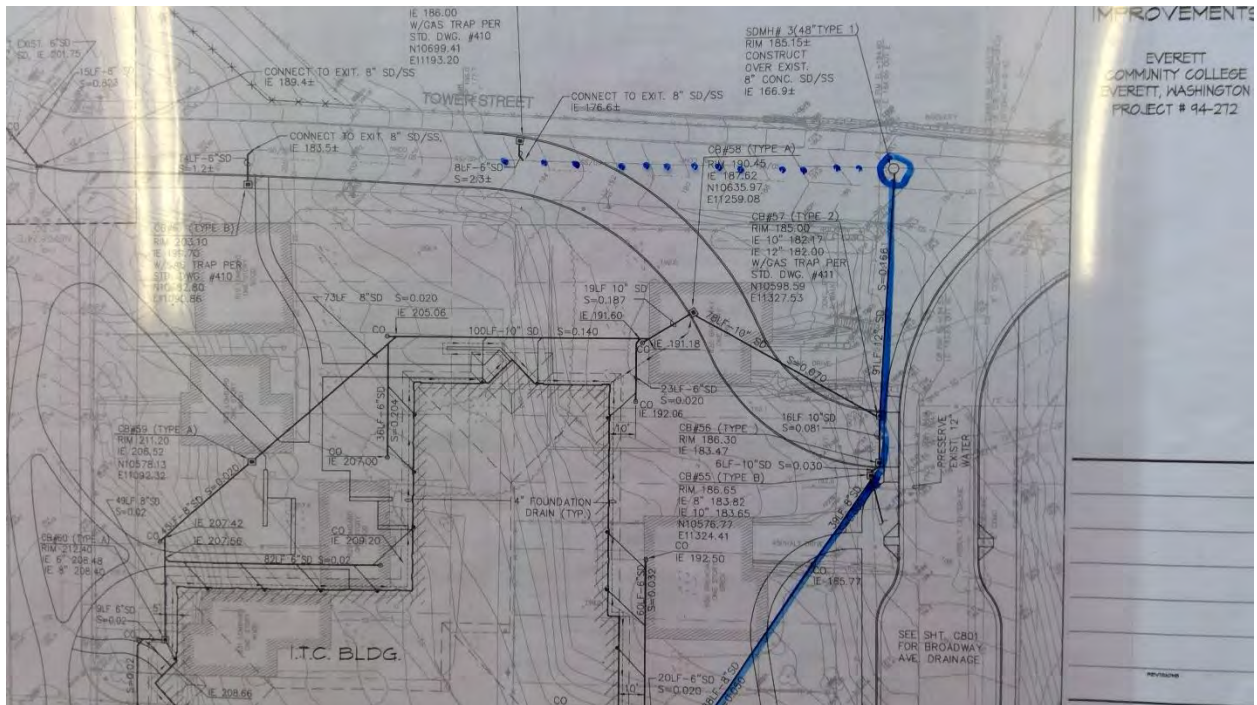

2287

Everett C. C. - Main Campus

Sewer

Start location - Latitude: 48.0061555

Start location - Longitude: -122.2016216

End Location - Latitude: 48.0061627

End Location - Longitude: -122.2022911

Depth: 20

Pipe Size: 8"

Length: 200

Material: Concrete

Under Hardscape: 1

Path Configuration: Multiple segments

Connections: 2

Man holes: 2

Age: 66

Expected life: 61.39

Survey Score: 5.20858230814294

Rank: 112



2289

Everett C. C. - Main Campus

Sewer

Start location - Latitude: 48.0061679

Start location - Longitude: -122.2022943

End Location - Latitude: 48.006158

End Location - Longitude: -122.2031674

Depth: 14

Pipe Size: 8"

Length: 150

Material: Concrete

Under Hardscape: 1

Path Configuration: Linear

Connections: 0

Man holes: 2

Age: 66

Expected life: 61.39

Survey Score: 5.20858230814294

Rank: 113



2291

Everett C. C. - Main Campus

Sewer

Start location - Latitude: 48.0061441

Start location - Longitude: -122.2037722

End Location - Latitude: 48.0061555

End Location - Longitude: -122.203251

Depth: 14

Pipe Size: 8"

Length: 200

Material: PVC

Under Hardscape: 1

Path Configuration: Linear

Connections: 0

Man holes: 2

Age: 66

Expected life: 63

Survey Score: 5.20858230814294

Rank: 114



2344

Everett C. C. - Main Campus

Potable Water

Point Location - Latitude: 48.0046608

Point Location - Longitude: -122.1956882

Pipe Size: 2"

Placement: Exterior

Age: 44

Expected life: 18

Survey Score: 5.20858230814294

Rank: 116



2349

Everett C. C. - Early Learn. Ctr

Potable Water

Point Location - Latitude: 48.0071288

Point Location - Longitude: -122.2000072

Pipe Size: 2"

Placement: Exterior

Age: 30

Expected life: 18

Survey Score: 4.80858230814294

Rank: 193

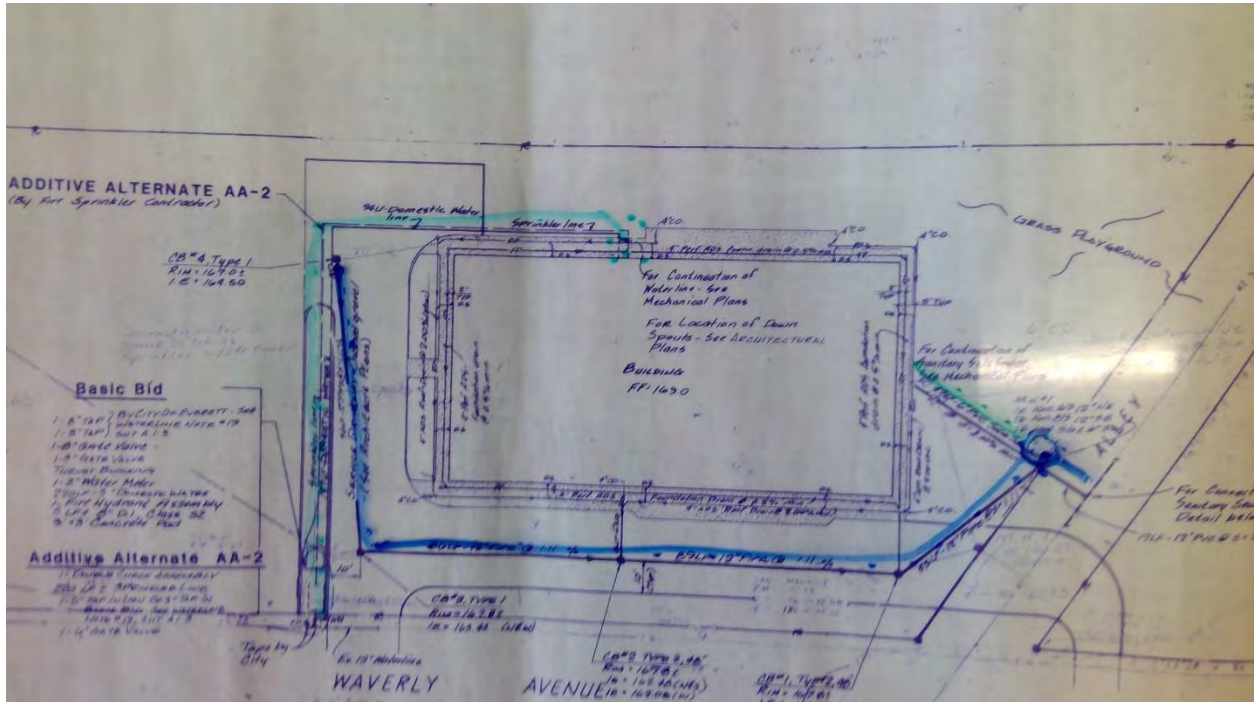

2354

Lower Columbia College - Main Campus

Electrical

Point Location - Latitude: 46.1435022

Point Location - Longitude: -122.9369822

Switch Capacity: Unknown

Placement: Exterior

Age: 38

Expected life: 40

Survey Score: 4.73158489660352

Rank: 224



2356

Lower Columbia College - Main Campus

Electrical

Point Location - Latitude: 46.1429668

Point Location - Longitude: -122.9374364

Capacity 3 Phase: 1000 KVA

Placement: Exterior

Age: 40

Expected life: 33

Survey Score: 5.13158489660352

Rank: 146

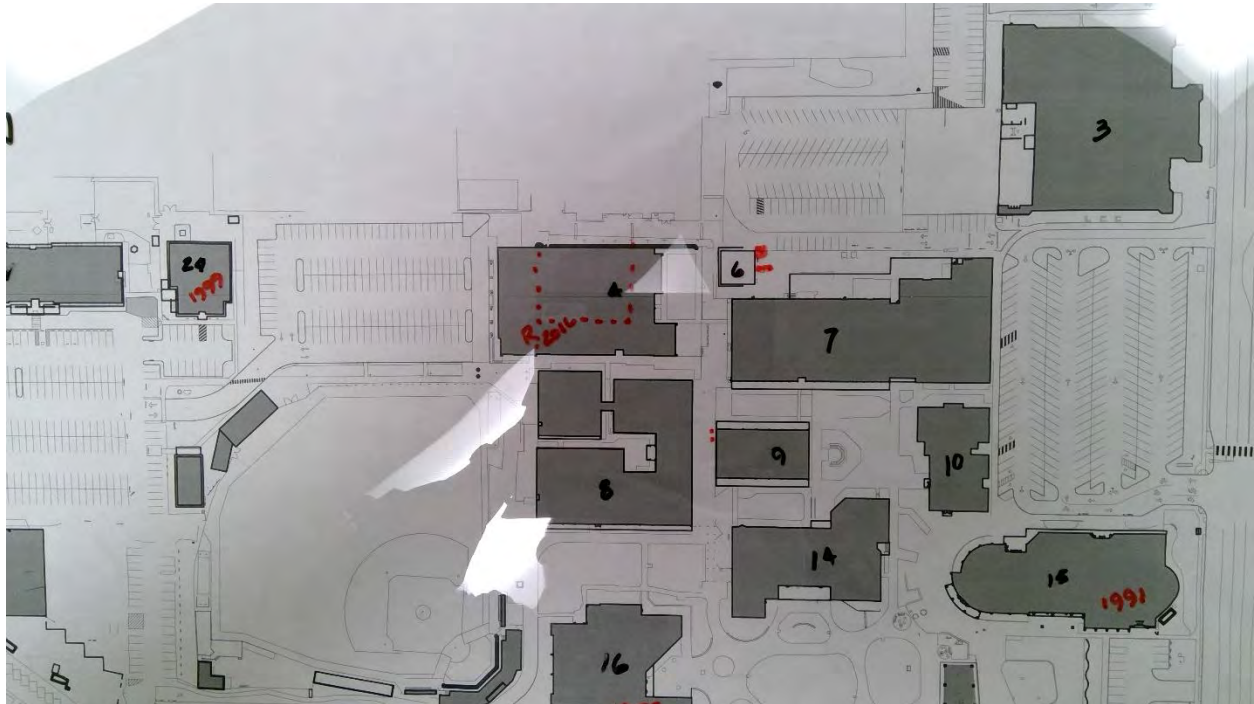

2368

Lower Columbia College - Main Campus

Electrical

Point Location - Latitude: 46.1420867

Point Location - Longitude: -122.9384648

Capacity 3 Phase: 750 KVA

Placement: Exterior

Age: 44

Expected life: 33

Survey Score: 4.33158489660352

Rank: 412

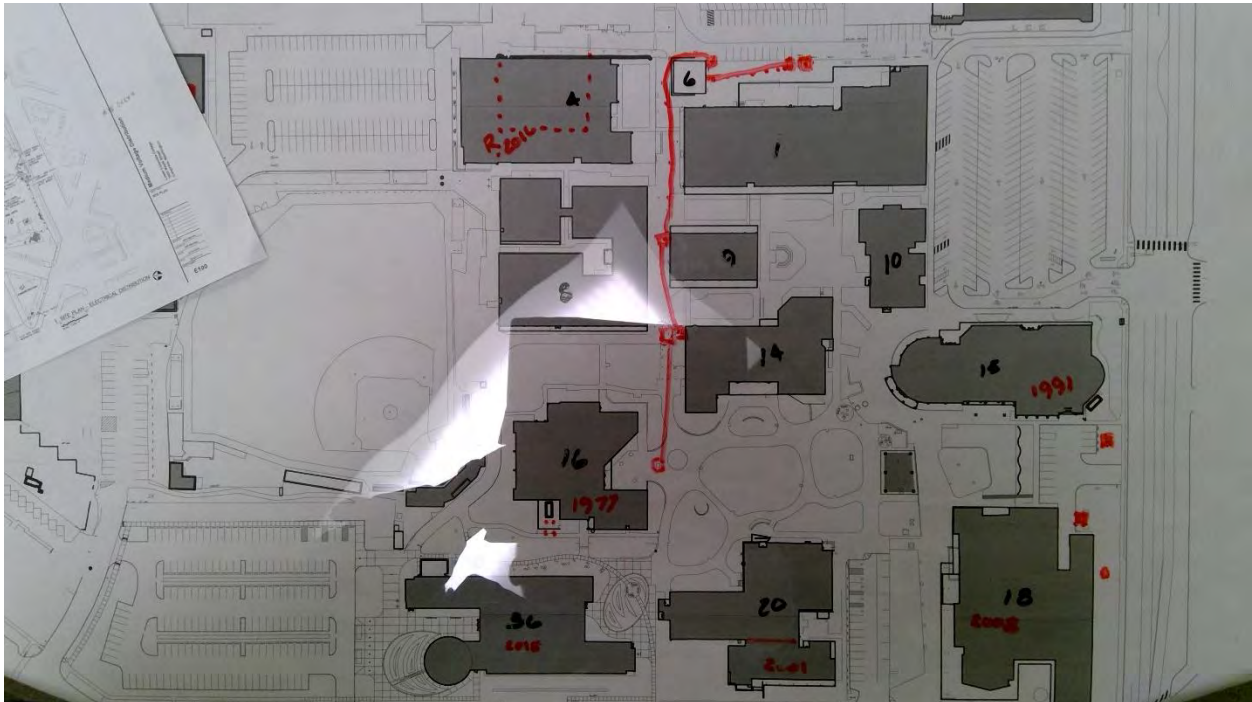

2382

Lower Columbia College - Main Campus

Electrical

Start location - Latitude: 46.1403016

Start location - Longitude: -122.9371444

End Location - Latitude: 46.1433824

End Location - Longitude: -122.9358996

Depth: 4

Length: 1500

Placement: Placement Method: Buried Conduit

Line Size: Unknown

Under Hardscape: 0.7

Path Configuration: Multiple segments

Placement Method: Buried Conduit

Number of Lines: 4

Age: 60

Expected life: 63

Survey Score: 4.73158489660352

Rank: 225

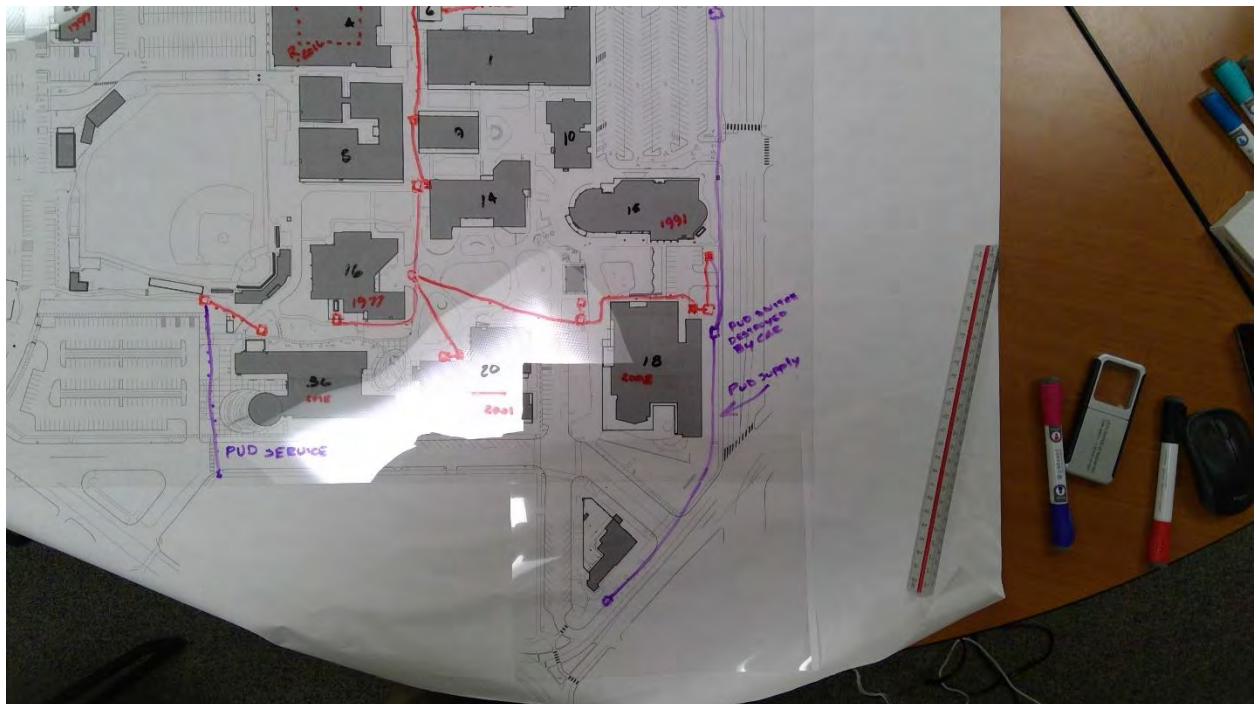

2384

Lower Columbia College - Main Campus

Electrical

Start location - Latitude: 46.1431058

Start location - Longitude: -122.9350661

End Location - Latitude: 46.143421

End Location - Longitude: -122.9365567

Depth: Unknown

Length: 400

Placement: Placement Method: Over head

Line Size: Unknown

Under Hardscape: 0

Path Configuration: Linear

Placement Method: Over head

Number of Lines: 4

Age: 60

Expected life: 63

Survey Score: 3.93158489660352

Rank: 533

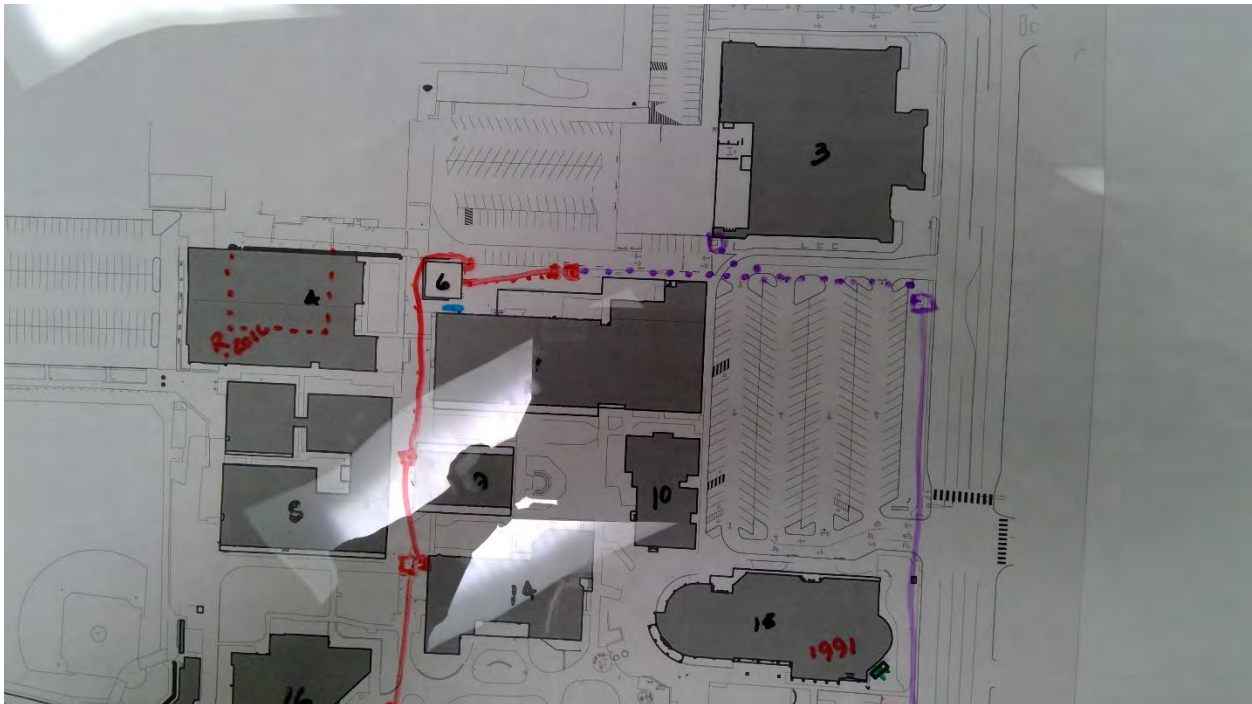

2388

Lower Columbia College - Main Campus

Potable Water

Point Location - Latitude: 46.1443104

Point Location - Longitude: -122.9411179

Pipe Size: 2"

Placement: Exterior

Age: 32

Expected life: 18

Survey Score: 4.73158489660352

Rank: 226

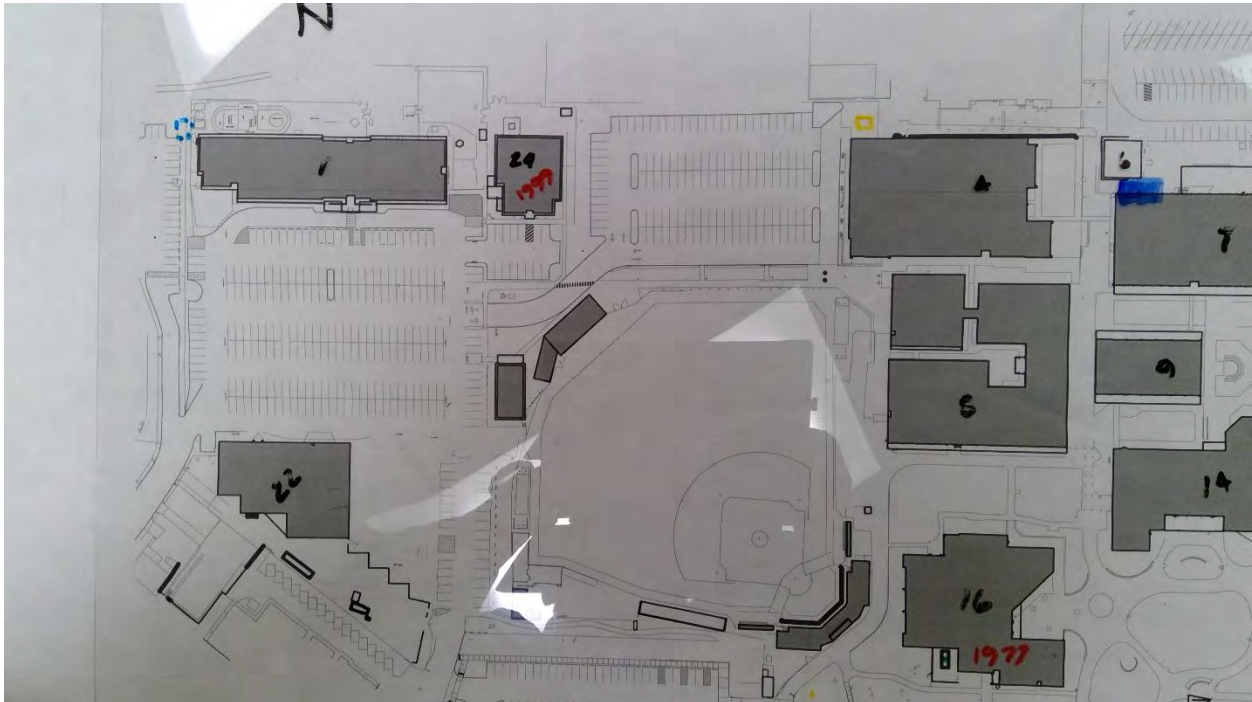

2390

Lower Columbia College - Main Campus

Potable Water

Point Location - Latitude: 46.1433518

Point Location - Longitude: -122.9364316

Pipe Size: 6"

Placement: Exterior

Age: 60

Expected life: 18

Survey Score: 6.73158489660352

Rank: 11

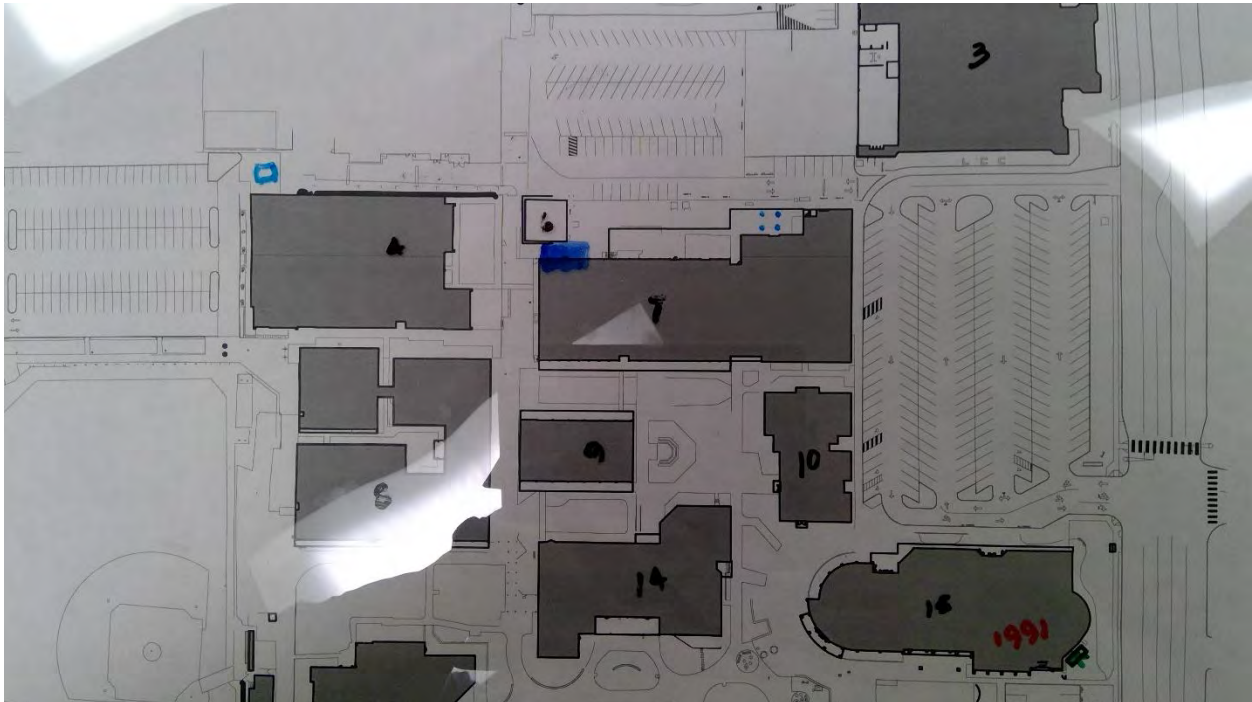

2391

Lower Columbia College - Main Campus

Potable Water

Point Location - Latitude: 46.1437643

Point Location - Longitude: -122.9349146

Pipe Size: 2"

Placement: Exterior

Age: 40

Expected life: 18

Survey Score: 5.13158489660352

Rank: 147



2393

Lower Columbia College - Main Campus

Potable Water

Point Location - Latitude: 46.1412594

Point Location - Longitude: -122.9372802

Pipe Size: 2"

Placement: Exterior

Age: 50

Expected life: 18

Survey Score: 5.13158489660352

Rank: 148



2394

Lower Columbia College - Main Campus

Potable Water

Point Location - Latitude: 46.1404776

Point Location - Longitude: -122.9366401

Pipe Size: 2"

Placement: Exterior

Age: 60

Expected life: 18

Survey Score: 5.13158489660352

Rank: 149

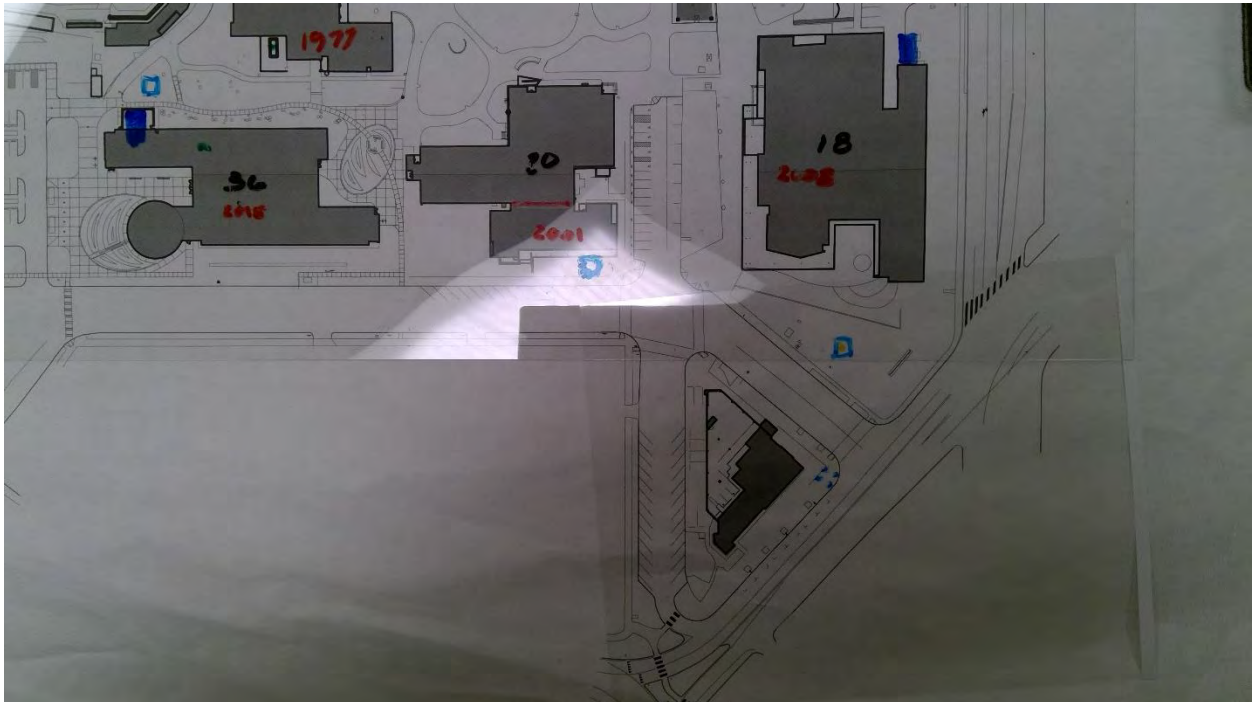

2401

Lower Columbia College - Main Campus

Non Potable Water

Point Location - Latitude: 46.1421308

Point Location - Longitude: -122.9384125

Cooling Tower Size: 100

Age: 44

Expected life: 18

Survey Score: 5.13158489660352

Rank: 150

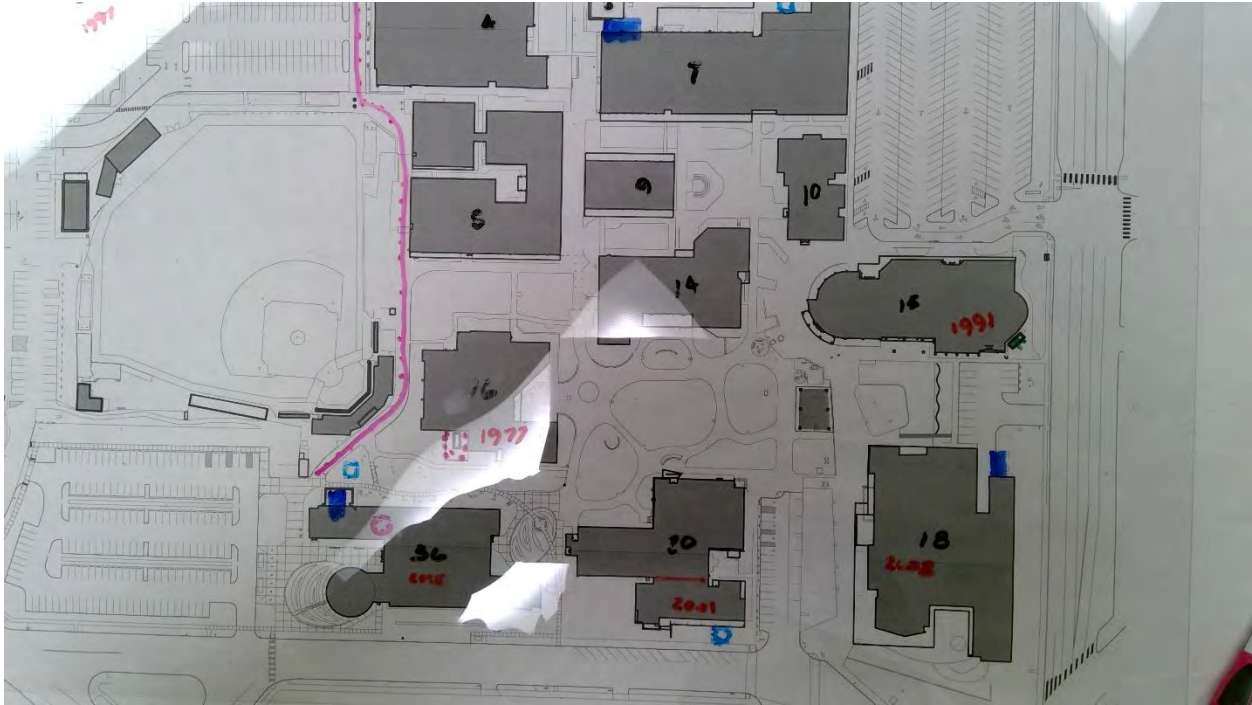

2402

Lower Columbia College - Main Campus

Non Potable Water

Point Location - Latitude: 46.141995

Point Location - Longitude: -122.9355981

Cooling Tower Size: Unknown

Age: 28

Expected life: 18

Survey Score: 4.33158489660352

Rank: 413



2450

Edmonds C. C. - Main Campus

Electrical

Point Location - Latitude: 47.8153527

Point Location - Longitude: -122.3276194

Switch Capacity: 1600 Amp

Placement: Interior

Age: 48

Expected life: 40

Survey Score: 4.44228028174861

Rank: 322



2452

Edmonds C. C. - Main Campus

Electrical

Point Location - Latitude: 47.82032

Point Location - Longitude: -122.3280389

Switch Capacity: 400 Amp

Placement: Interior

Age: 58

Expected life: 40

Survey Score: 5.24228028174861

Rank: 99

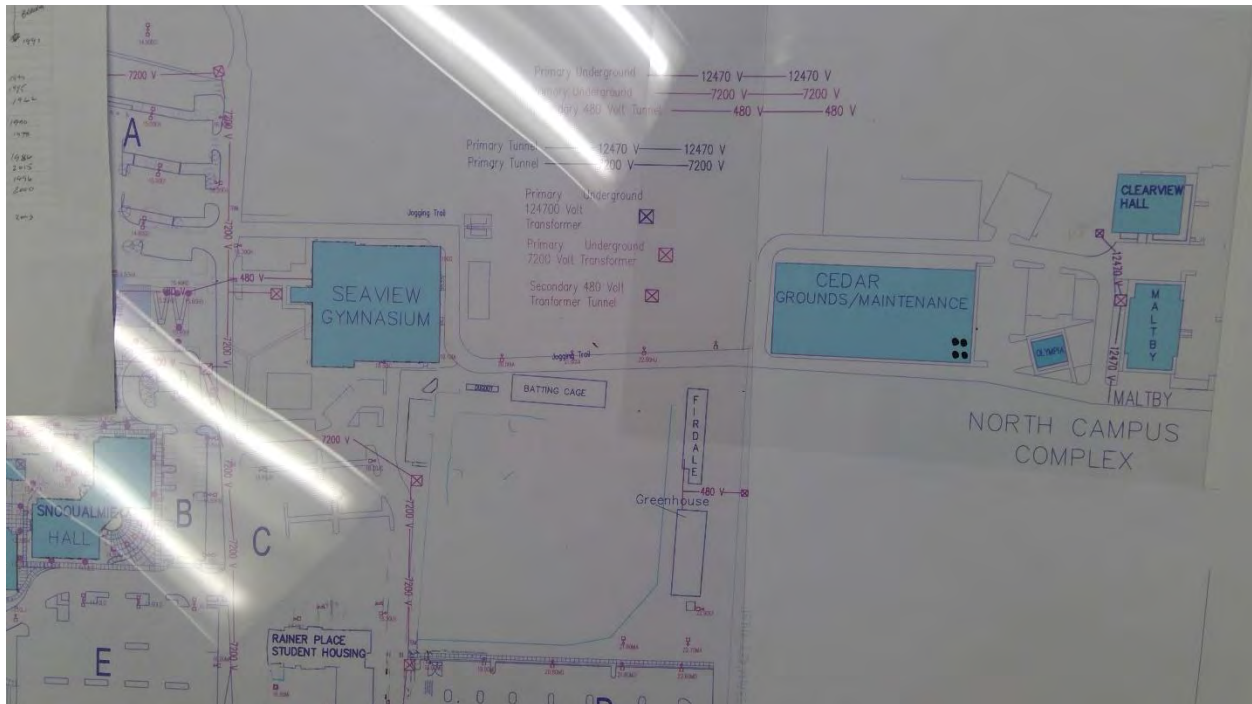

2457

Edmonds C. C. - Main Campus

Non Potable Water

Point Location - Latitude: 47.8168731

Point Location - Longitude: -122.3282743

Cooling Tower Size: 420

Age: 18

Expected life: 18

Survey Score: 5.24228028174861

Rank: 100



2458

Edmonds C. C. - Main Campus

Non Potable Water

Point Location - Latitude: 47.8168893

Point Location - Longitude: -122.3282126

Cooling Tower Size: 220

Age: 40

Expected life: 18

Survey Score: 7.64228028174861

Rank: 3



2483

Edmonds C. C. - Main Campus

Storm

Point Location - Latitude: 47.8151882

Point Location - Longitude: -122.3263505

Pipe Size: 36"

Length: 200

Material: CMP

Under Hardscape: 1

Age: 24

Expected life: 18.69

Survey Score: 4.84228028174861

Rank: 189

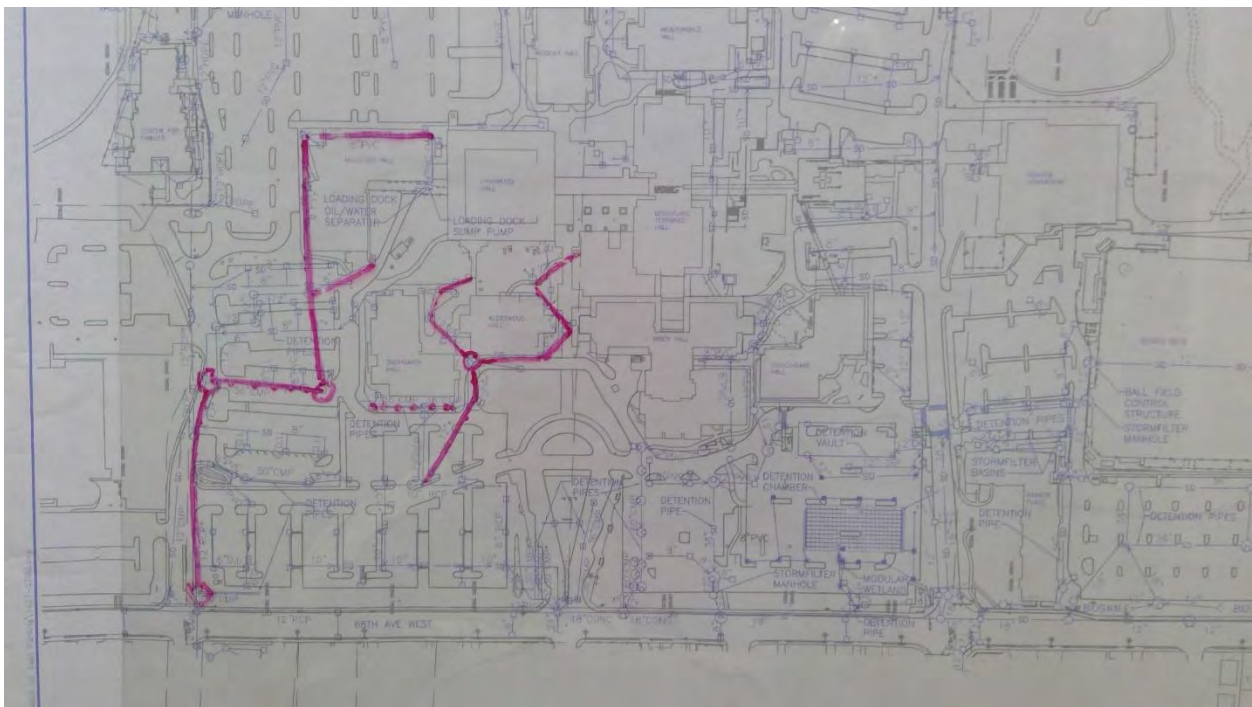

2490

Edmonds C. C. - Main Campus

Storm

Point Location - Latitude: 47.8162453

Point Location - Longitude: -122.3300214

Pipe Size: 36"

Length: 150

Material: CMP

Under Hardscape: 1

Age: 20

Expected life: 18.69

Survey Score: 4.04228028174861

Rank: 493

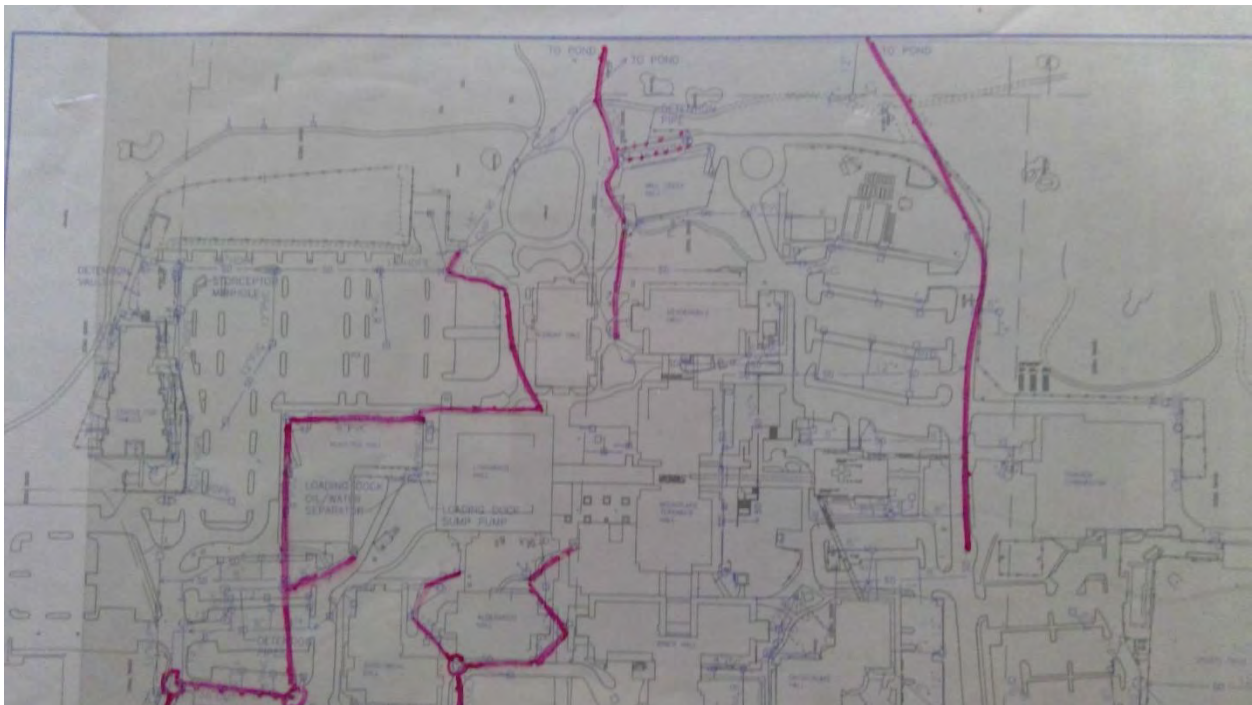

2494

Edmonds C. C. - Main Campus

Storm

Point Location - Latitude: 47.8162419

Point Location - Longitude: -122.3257019

Pipe Size: 60"

Length: 250

Material: CMP

Under Hardscape: 1

Age: 44

Expected life: 18.69

Survey Score: 5.24228028174861

Rank: 101

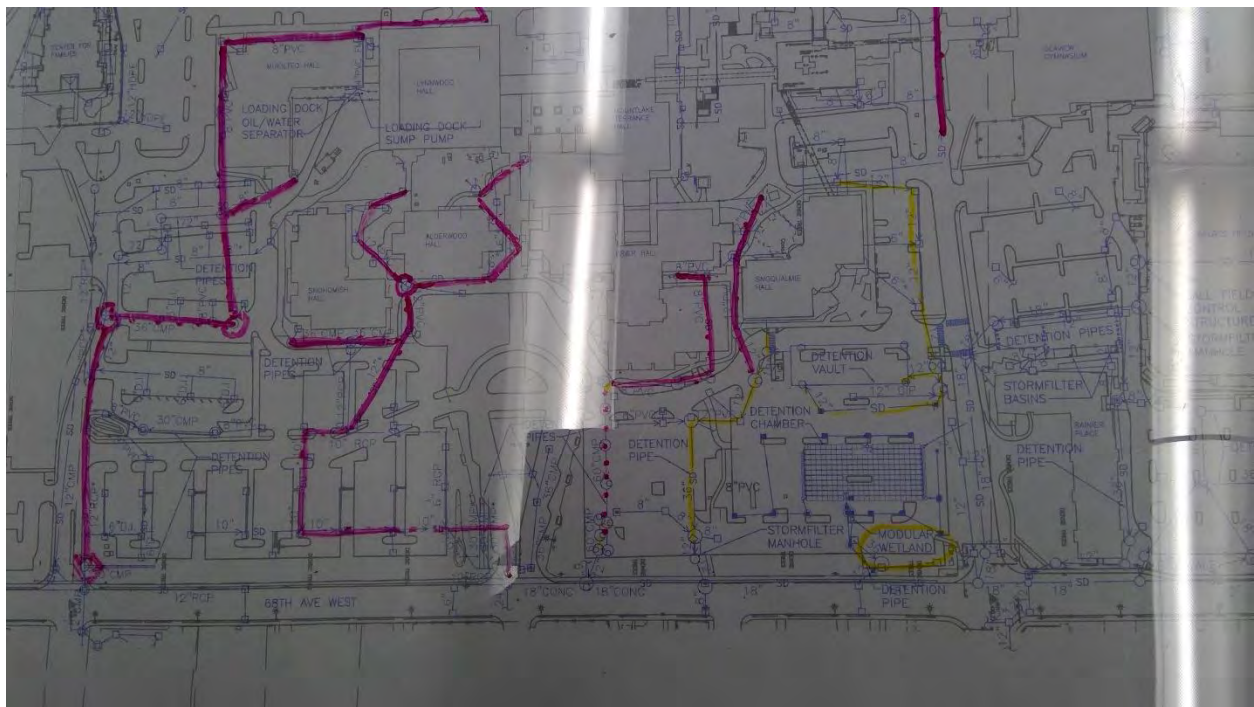

2513

Edmonds C. C. - Main Campus

Gas

Point Location - Latitude: 47.8160764

Point Location - Longitude: -122.3267413

Pipe Size: 2"

Placement: Exterior

Age: 44

Expected life: 18

Survey Score: 5.24228028174861

Rank: 102

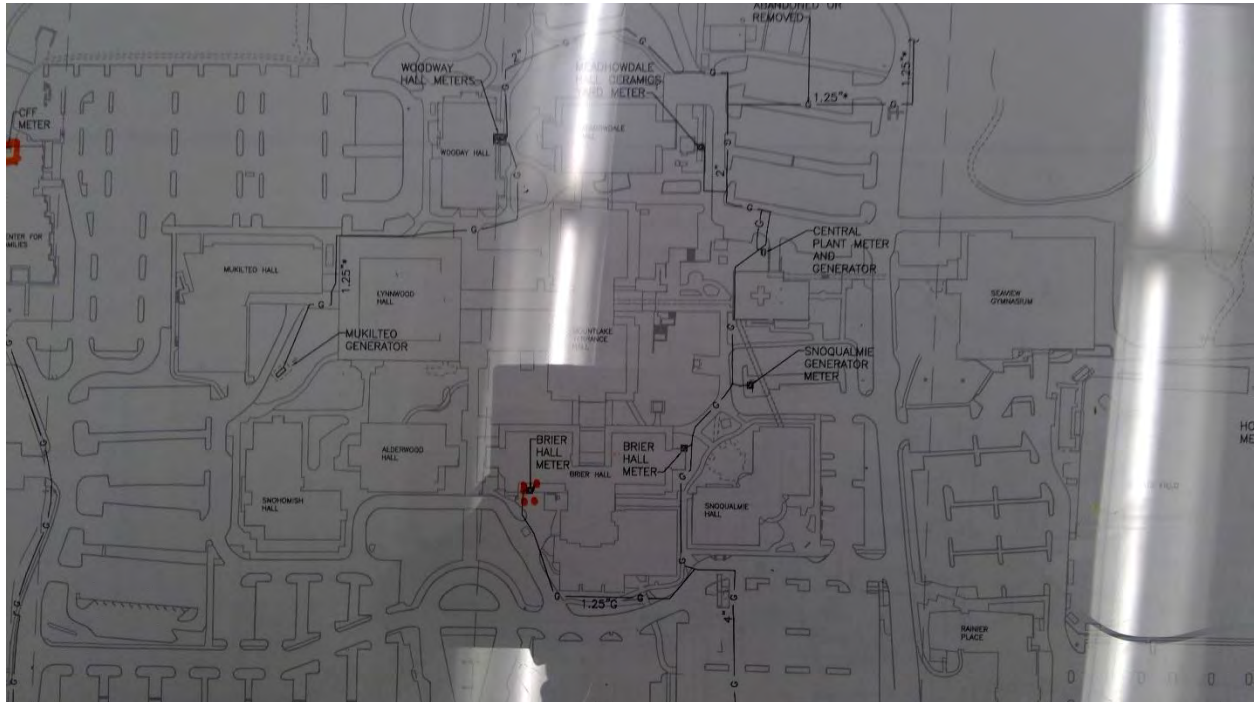

2514

Edmonds C. C. - Main Campus

Gas

Point Location - Latitude: 47.8167548

Point Location - Longitude: -122.3267077

Pipe Size: 2"

Placement: Exterior

Age: 44

Expected life: 18

Survey Score: 5.24228028174861

Rank: 103



2515

Edmonds C. C. - Main Campus

Gas

Point Location - Latitude: 47.8170746

Point Location - Longitude: -122.3281623

Pipe Size: 2"

Placement: Exterior

Age: 48

Expected life: 18

Survey Score: 6.04228028174861

Rank: 26

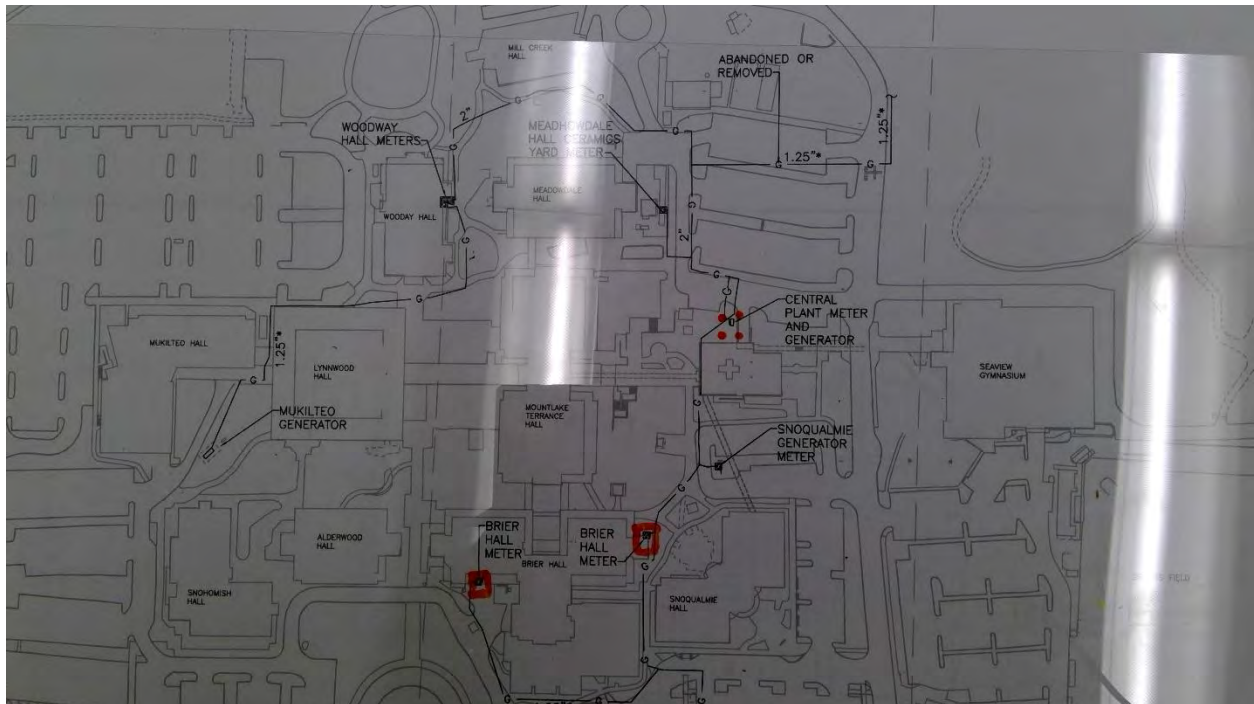

2517

Edmonds C. C. - Main Campus

Gas

Point Location - Latitude: 47.8167667

Point Location - Longitude: -122.3288831

Pipe Size: 2"

Placement: Exterior

Age: 44

Expected life: 18

Survey Score: 5.24228028174861

Rank: 104



2520

Edmonds C. C. - Main Campus

Gas

Point Location - Latitude: 47.8208936

Point Location - Longitude: -122.3288685

Pipe Size: 2"

Placement: Exterior

Age: 30

Expected life: 18

Survey Score: 4.04228028174861

Rank: 494

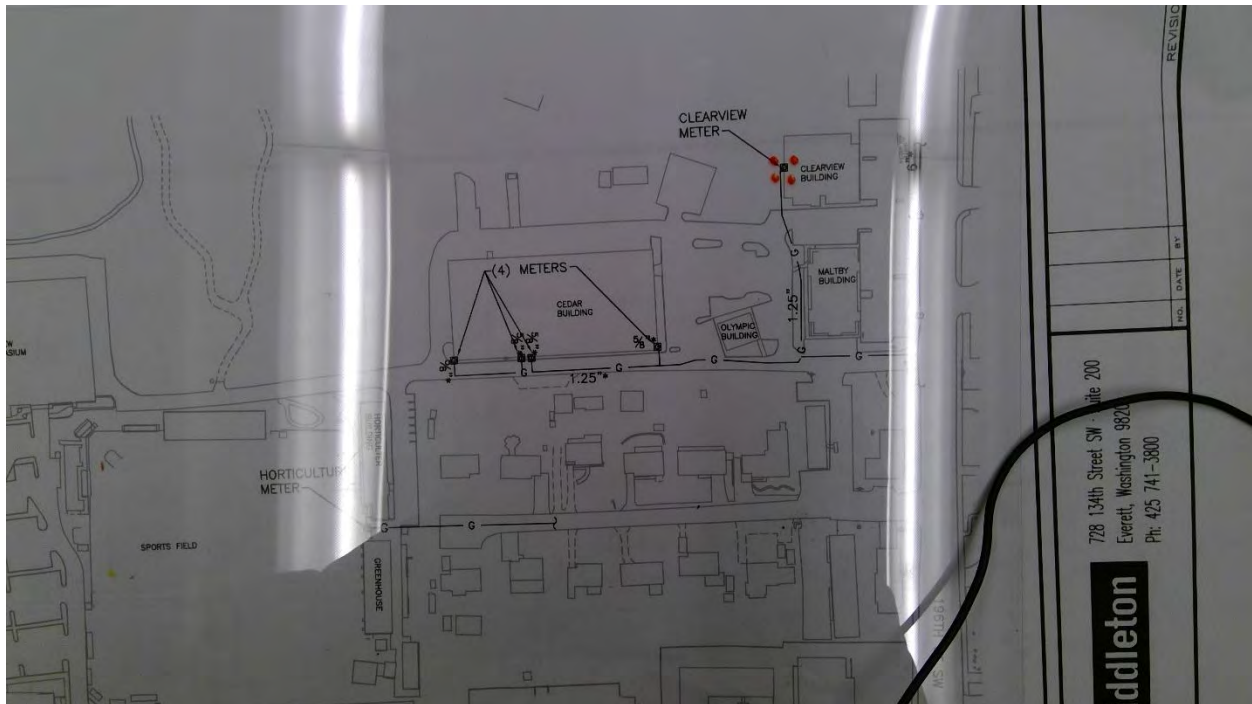

728 134th Street SW - Suite 200
Everett, Washington 98201
Ph: 425 741-3800

iddleton

2521

Edmonds C. C. - Main Campus

Gas

Point Location - Latitude: 47.8203577

Point Location - Longitude: -122.3279158

Pipe Size: 2"

Placement: Exterior

Age: 58

Expected life: 18

Survey Score: 5.24228028174861

Rank: 105

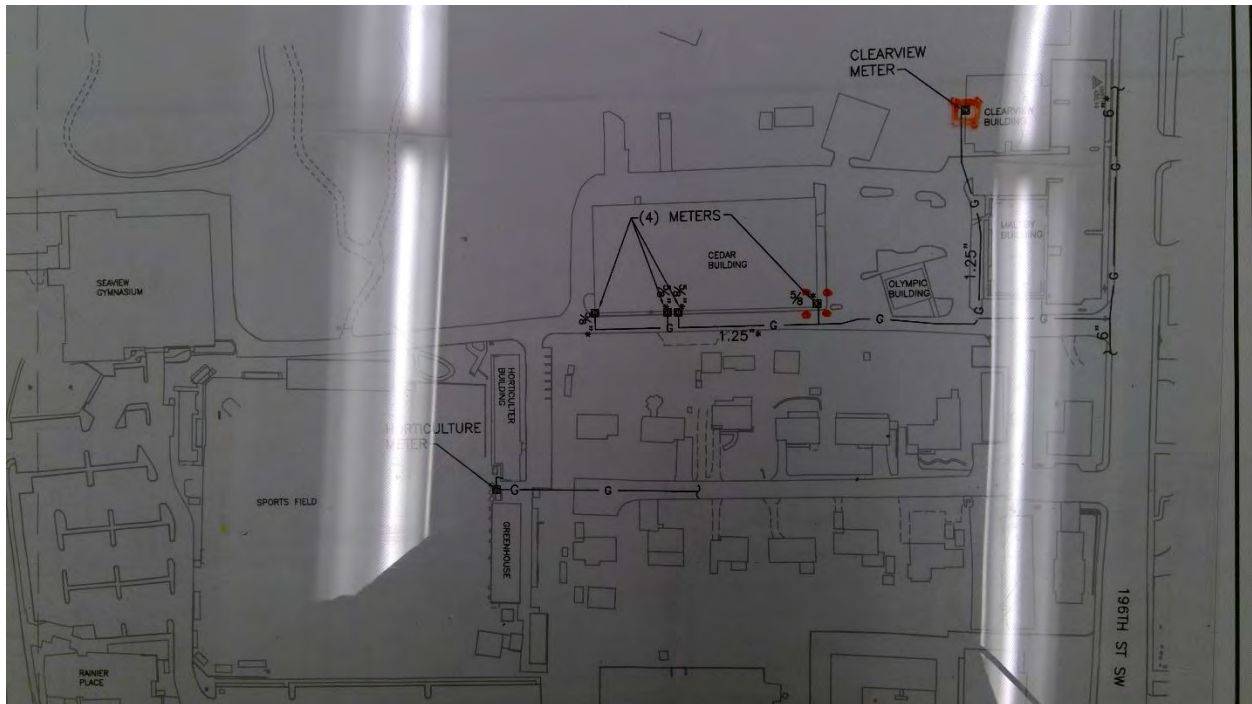

2522

Edmonds C. C. - Main Campus

Gas

Point Location - Latitude: 47.8201129

Point Location - Longitude: -122.327937

Pipe Size: 2"

Placement: Exterior

Age: 58

Expected life: 18

Survey Score: 5.24228028174861

Rank: 106



2523

Edmonds C. C. - Main Campus

Gas

Point Location - Latitude: 47.8199976

Point Location - Longitude: -122.3279182

Pipe Size: 2"

Placement: Exterior

Age: 58

Expected life: 18

Survey Score: 5.24228028174861

Rank: 107

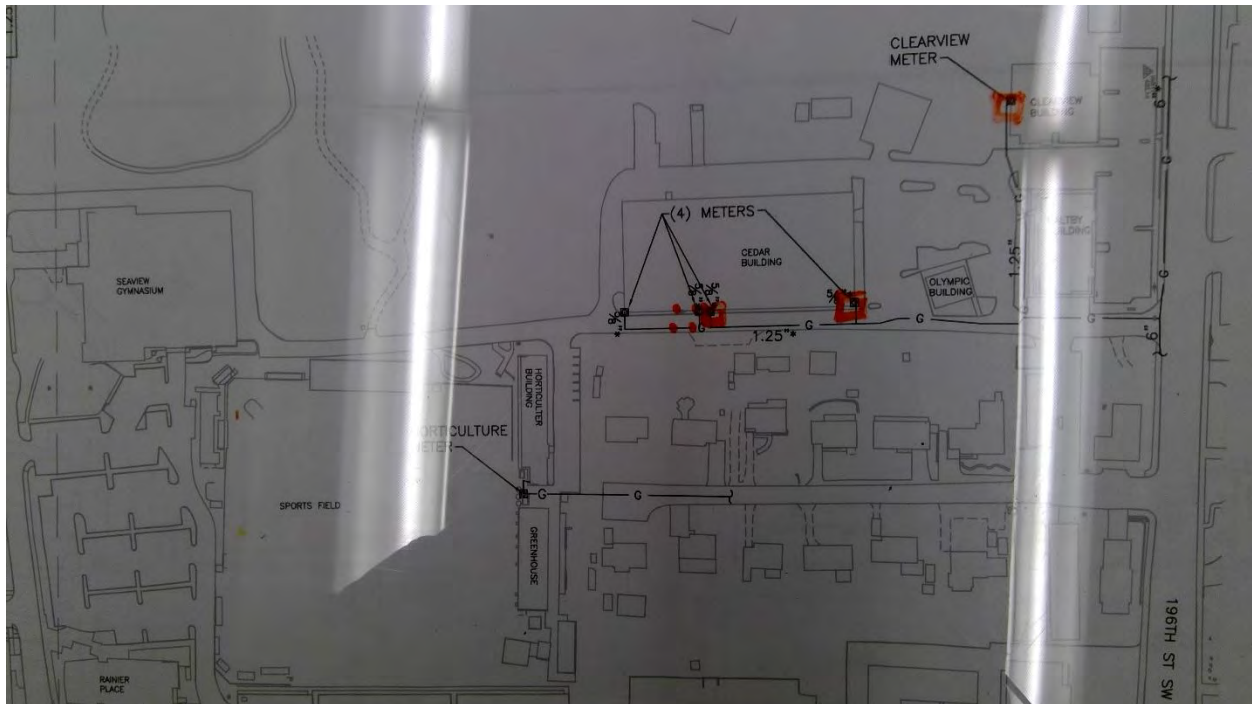

2524

Edmonds C. C. - Main Campus

Gas

Point Location - Latitude: 47.8196806

Point Location - Longitude: -122.3279128

Pipe Size: 2"

Placement: Exterior

Age: 58

Expected life: 18

Survey Score: 5.24228028174861

Rank: 108

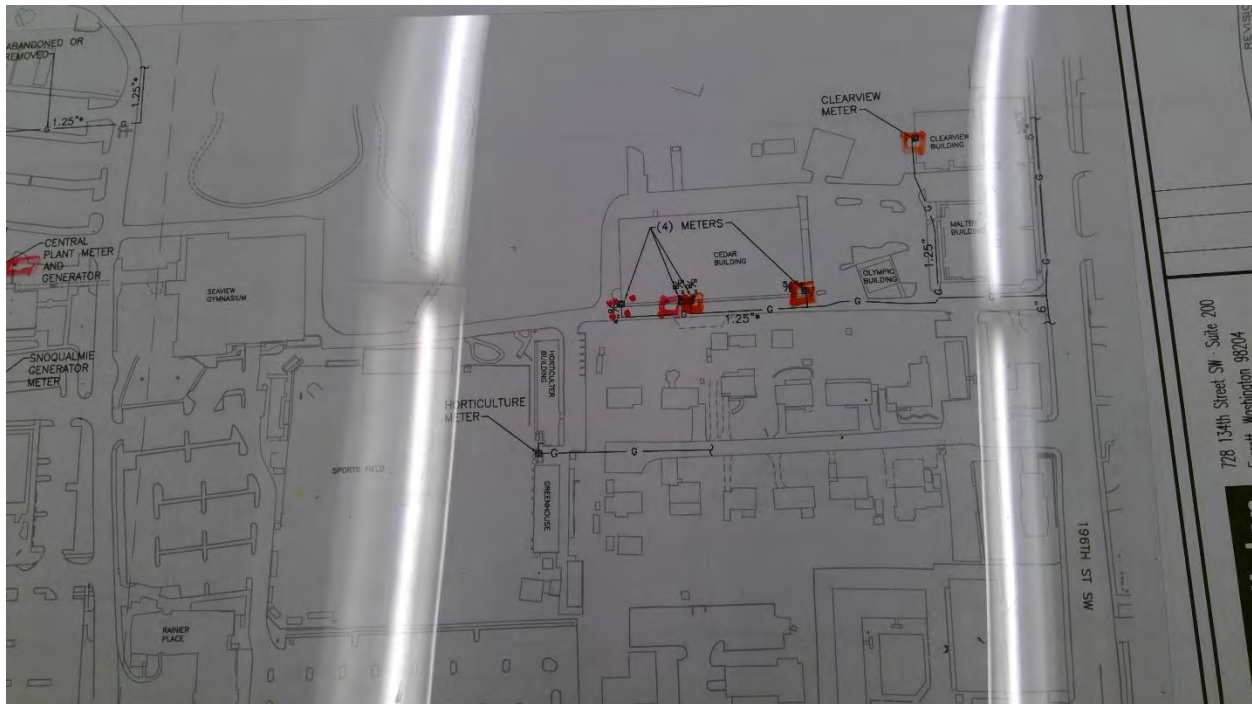

2525

Edmonds C. C. - Main Campus

Gas

Point Location - Latitude: 47.8193556

Point Location - Longitude: -122.3270415

Pipe Size: 2"

Placement: Exterior

Age: 26

Expected life: 18

Survey Score: 3.64228028174861

Rank: 689

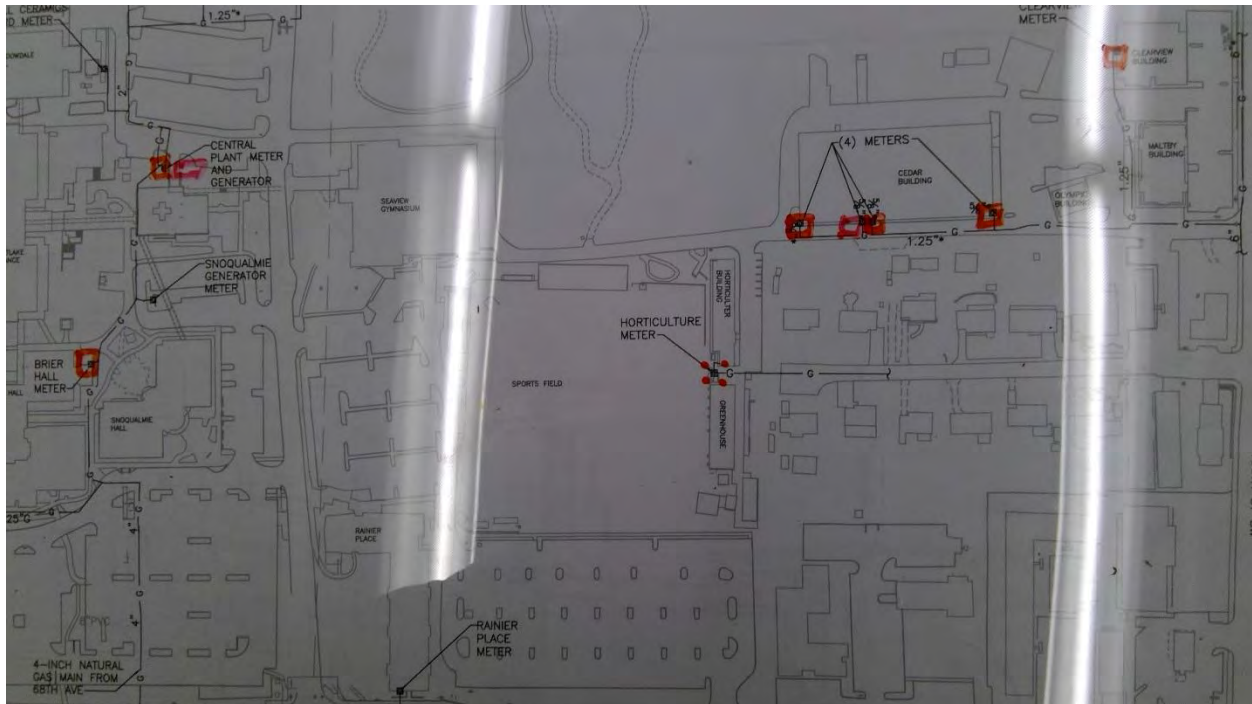

2526

Edmonds C. C. - Main Campus

Gas

Point Location - Latitude: 47.8201997

Point Location - Longitude: -122.3235029

Pipe Size: 2"

Placement: Exterior

Age: 34

Expected life: 18

Survey Score: 4.84228028174861

Rank: 191



2594

South Seattle C. C. - Main Campus

Potable Water

Point Location - Latitude: 47.5491595

Point Location - Longitude: -122.3546728

Pipe Size: 8"

Placement: Exterior

Age: 50

Expected life: 18

Survey Score: 7.4687488161079

Rank: 5

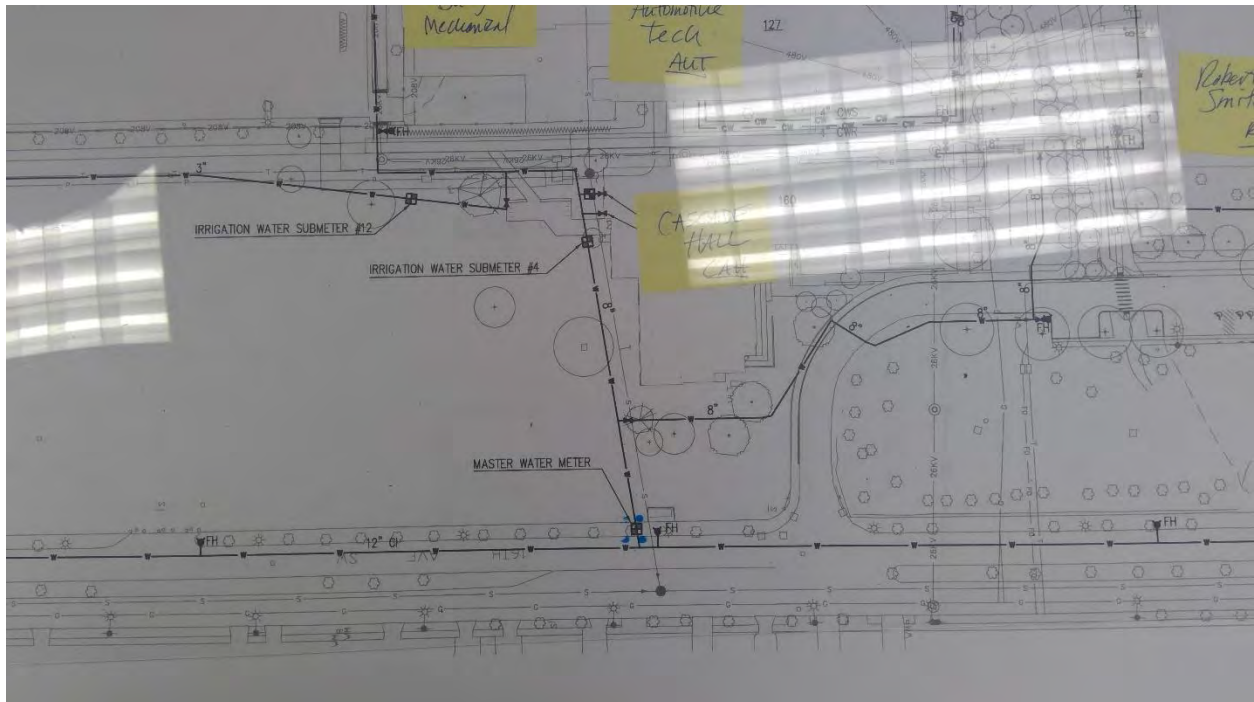

2599

South Seattle C. C. - Main Campus

Potable Water

Start location - Latitude: 47.5494747

Start location - Longitude: -122.3526069

End Location - Latitude: 47.5494004

End Location - Longitude: -122.3528429

Depth: 4

Pipe Size: 2"

Length: 50

Placement: Placement Method: Direct buried

Material: Copper

Under Hardscape: 1

Path Configuration: Linear

Placement Method: Direct buried

Connections: 0

Age: 50

Expected life: 45

Survey Score: 3.8687488161079

Rank: 547



2600

South Seattle C. C. - Main Campus

Potable Water

Start location - Latitude: 47.5490906

Start location - Longitude: -122.3525629

End Location - Latitude: 47.5490254

End Location - Longitude: -122.3526889

Depth: 4

Pipe Size: 2"

Length: 50

Placement: Placement Method: Direct buried

Material: Copper

Under Hardscape: 1

Path Configuration: Linear

Placement Method: Direct buried

Connections: 0

Age: 50

Expected life: 45

Survey Score: 3.8687488161079

Rank: 548



2601

South Seattle C. C. - Main Campus

Potable Water

Start location - Latitude: 47.5489017

Start location - Longitude: -122.3526055

End Location - Latitude: 47.5489669

End Location - Longitude: -122.352297

Depth: 4

Pipe Size: 2"

Length: 100

Placement: Placement Method: Direct buried

Material: Copper

Under Hardscape: 1

Path Configuration: Multiple segments

Placement Method: Direct buried

Connections: 0

Age: 50

Expected life: 45

Survey Score: 3.8687488161079

Rank: 549

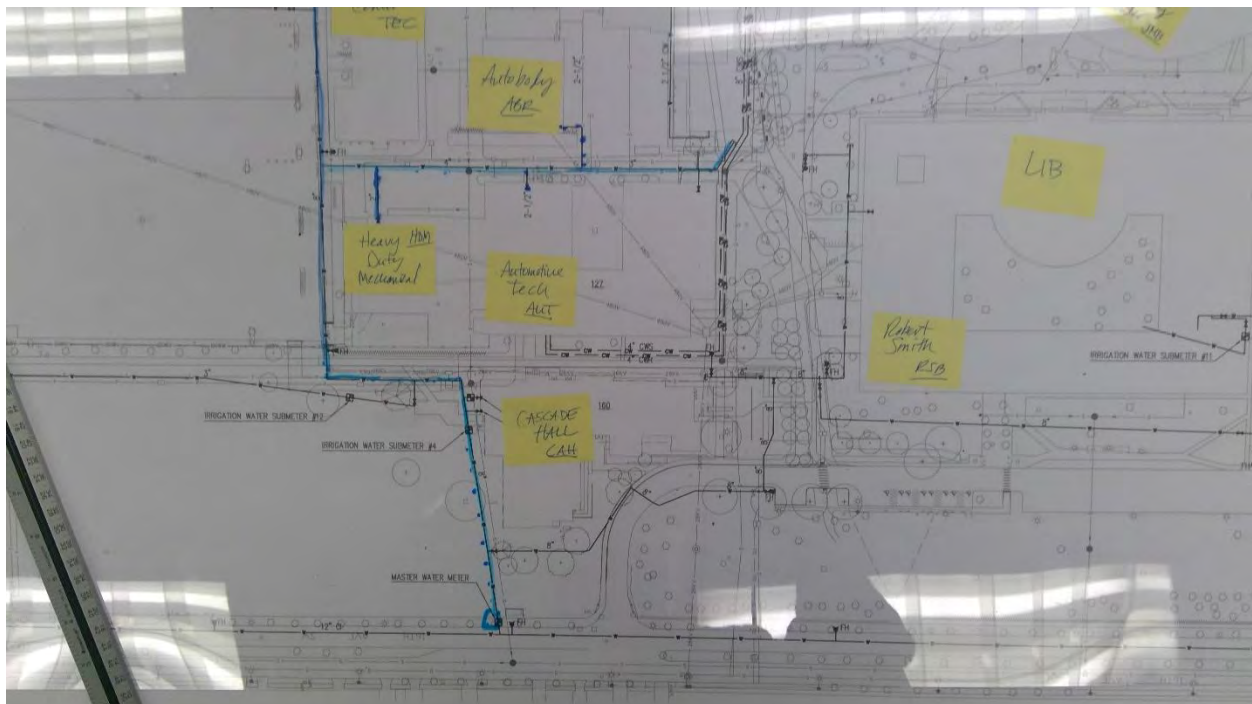

2628

South Seattle C. C. - Main Campus

Gas

Point Location - Latitude: 47.5470174

Point Location - Longitude: -122.3515043

Pipe Size: 2"

Placement: Exterior

Age: 26

Expected life: 18

Survey Score: 4.2687488161079

Rank: 462



2629

South Seattle C. C. - Main Campus

Gas

Point Location - Latitude: 47.5472015

Point Location - Longitude: -122.3512251

Pipe Size: 2"

Placement: Exterior

Age: 38

Expected life: 18

Survey Score: 5.0687488161079

Rank: 172

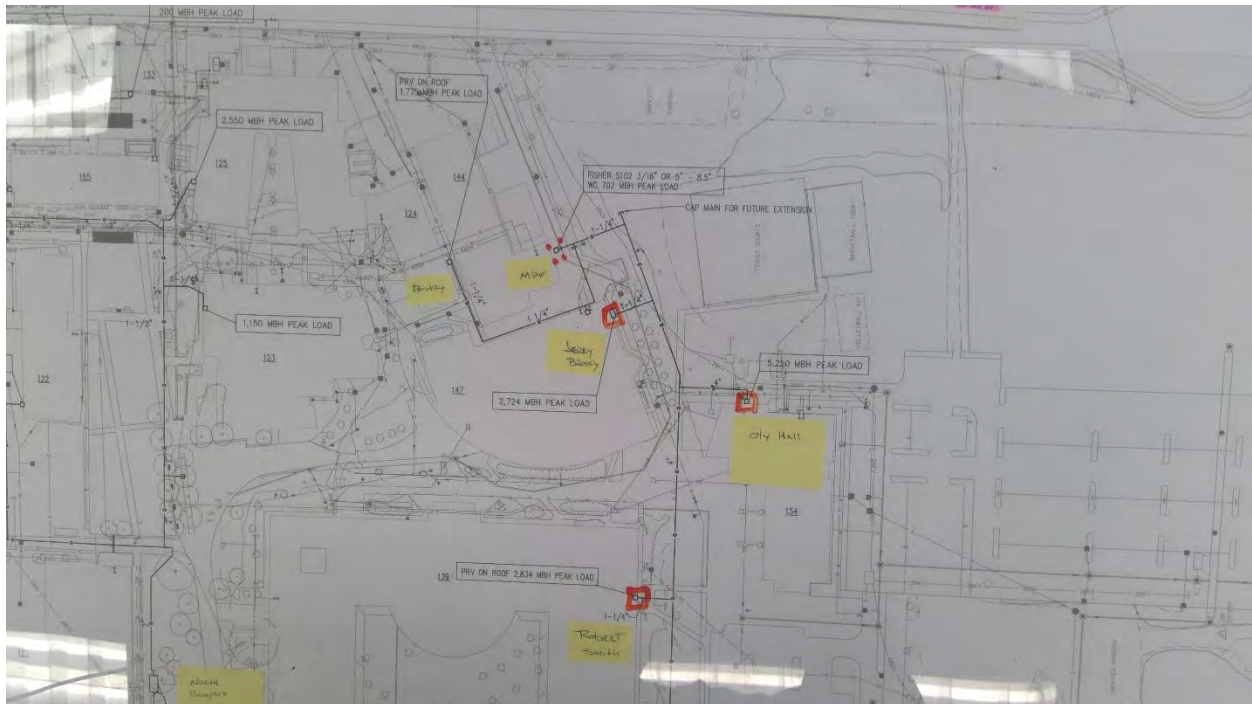

2631

South Seattle C. C. - Main Campus

Gas

Point Location - Latitude: 47.5484041

Point Location - Longitude: -122.3532748

Pipe Size: 4"

Placement: Exterior

Age: 50

Expected life: 18

Survey Score: 6.6687488161079

Rank: 16

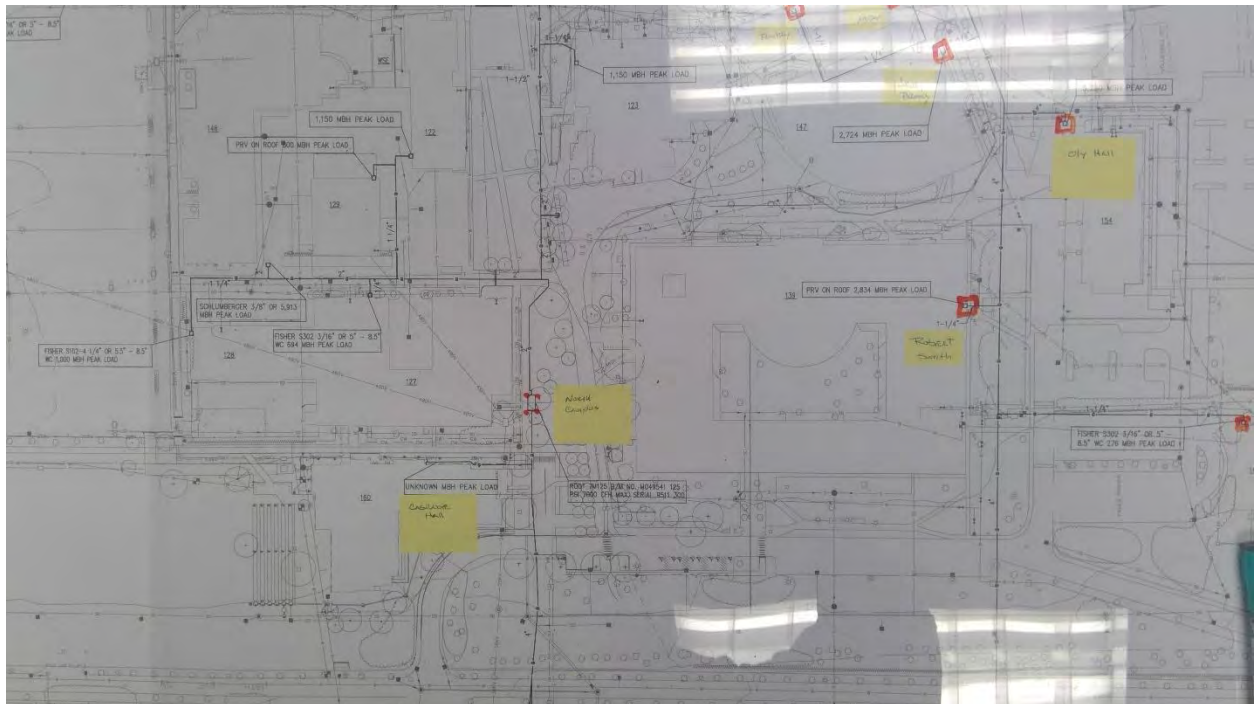

2684

South Seattle C. C. - Main Campus

Storm

Point Location - Latitude: 47.5452819

Point Location - Longitude: -122.3523096

Pipe Size: 96"

Length: 300

Material: CMP

Under Hardscape: 1

Age: 16

Expected life: 18.69

Survey Score: 3.8687488161079

Rank: 550

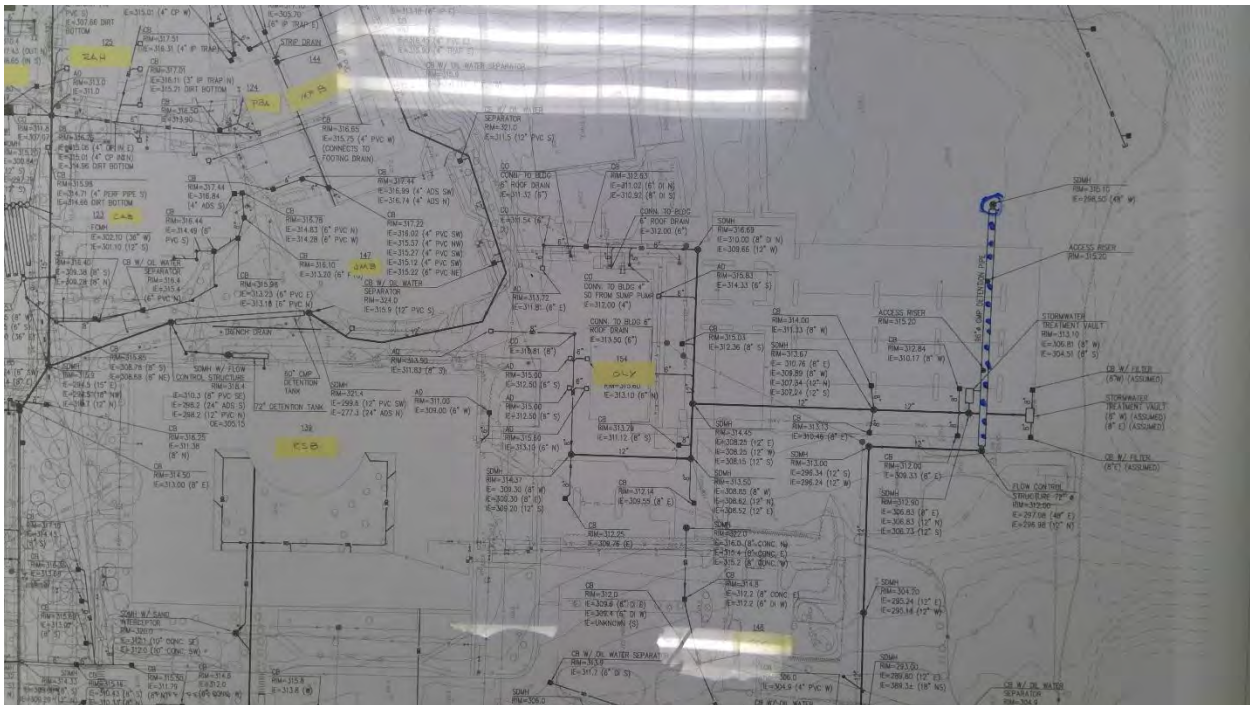

2703

South Seattle C. C. - Main Campus
Storm

Start location - Latitude: 47.545636

Start location - Longitude: -122.35425

End Location - Latitude: 47.546677

End Location - Longitude: -122.354318

Depth: 10

Pipe Size: 18"

Length: 300

Material: CMP

Under Hardscape: 0

Path Configuration: Linear

Connections: 2

Age: 38

Expected life: 19.1

Survey Score: 6.6687488161079

Rank: 17

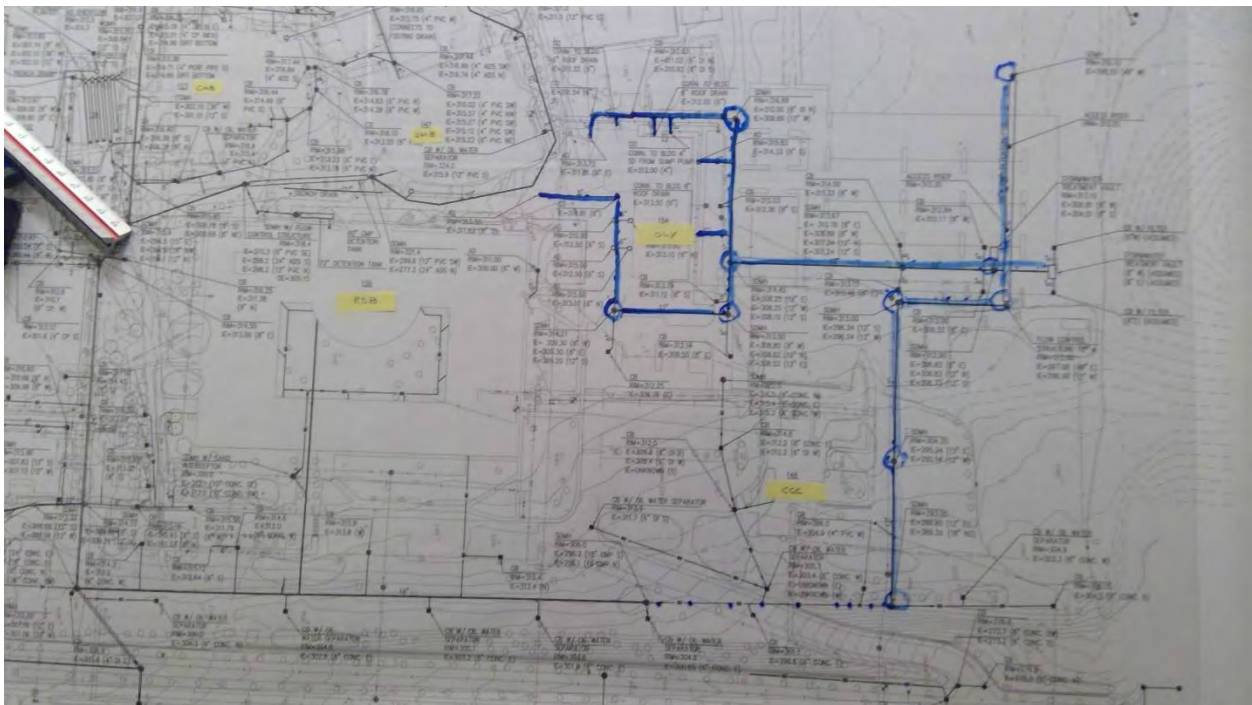

2716

South Seattle C. C. - Main Campus
Storm

Point Location - Latitude: 47.5478865

Point Location - Longitude: -122.3521972

Pipe Size: 60"

Length: 150

Material: CMP

Under Hardscape: 1

Age: 24

Expected life: 18.69

Survey Score: 4.6687488161079

Rank: 232



2765

South Seattle C. C. - Main Campus

Electrical

Point Location - Latitude: 47.5492302

Point Location - Longitude: -122.3507576

Switch Capacity: 1800 Amp

Placement: Interior

Age: 50

Expected life: 40

Survey Score: 4.2687488161079

Rank: 463

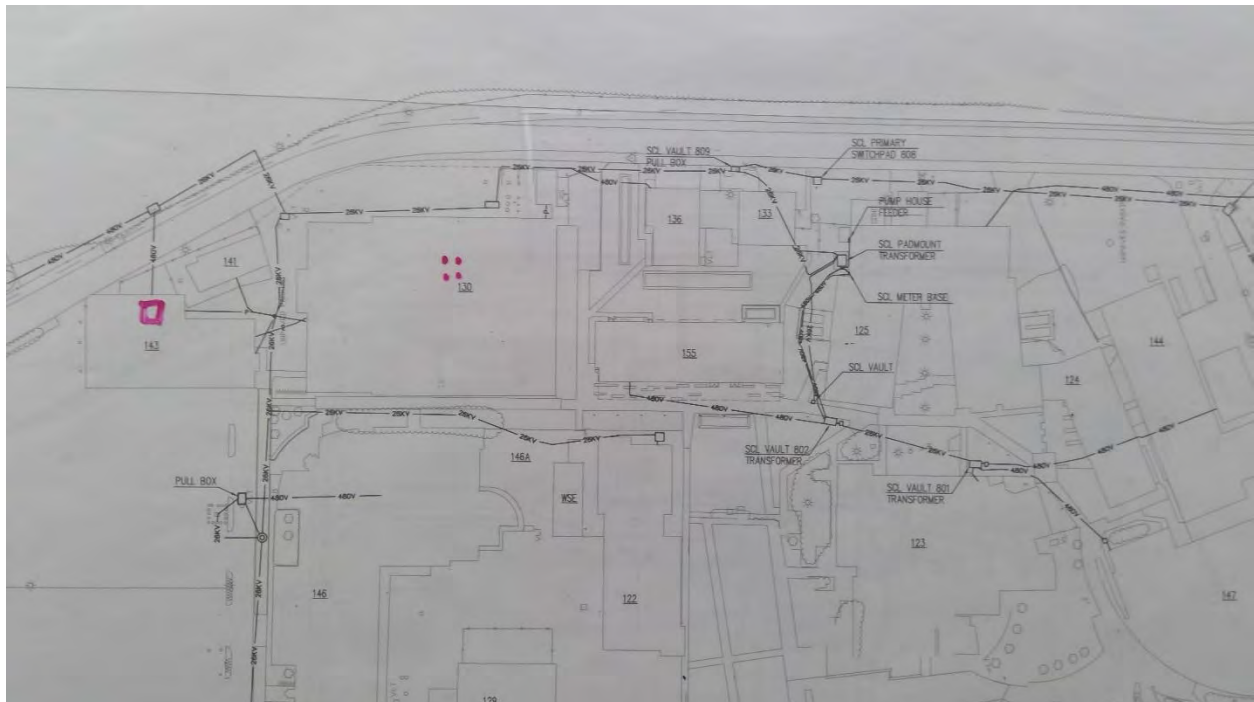

2767

South Seattle C. C. - Main Campus

Electrical

Point Location - Latitude: 47.5490086

Point Location - Longitude: -122.3524017

Switch Capacity: 800 Amp

Placement: Interior

Age: 50

Expected life: 40

Survey Score: 4.2687488161079

Rank: 464

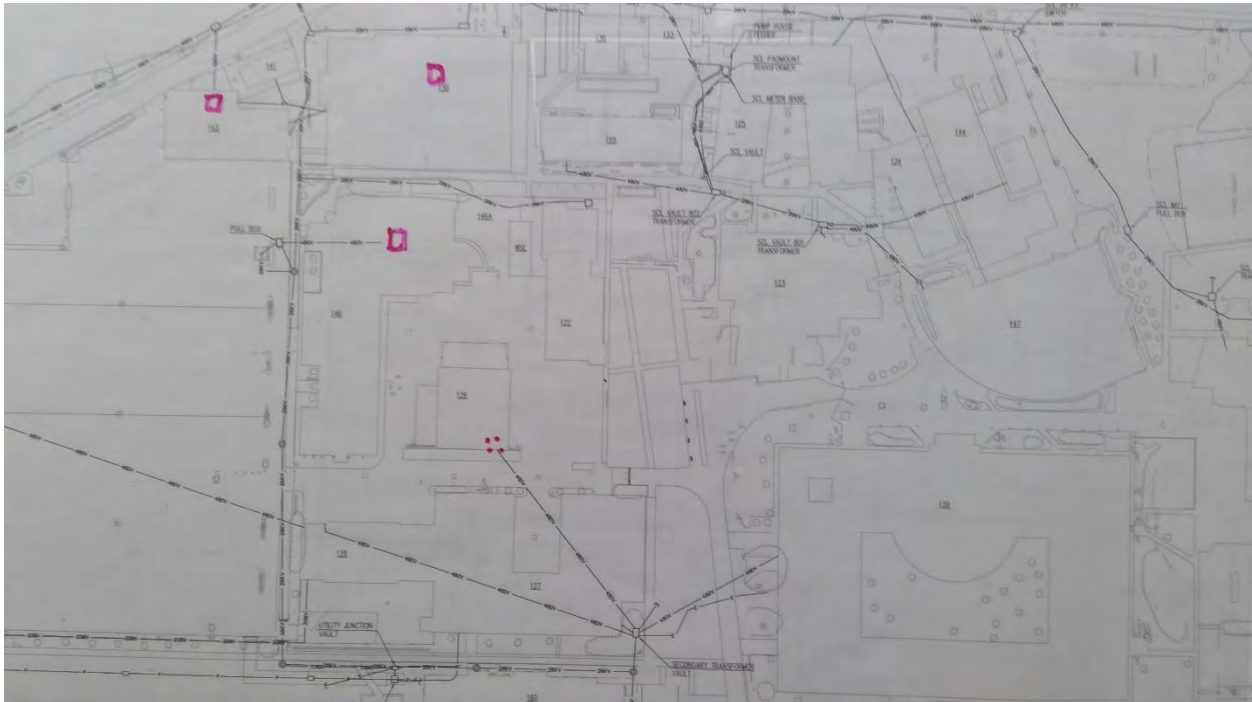

2768

South Seattle C. C. - Main Campus

Electrical

Point Location - Latitude: 47.5495242

Point Location - Longitude: -122.3529583

Switch Capacity: 1800 Amp

Placement: Interior

Age: 50

Expected life: 40

Survey Score: 5.0687488161079

Rank: 170

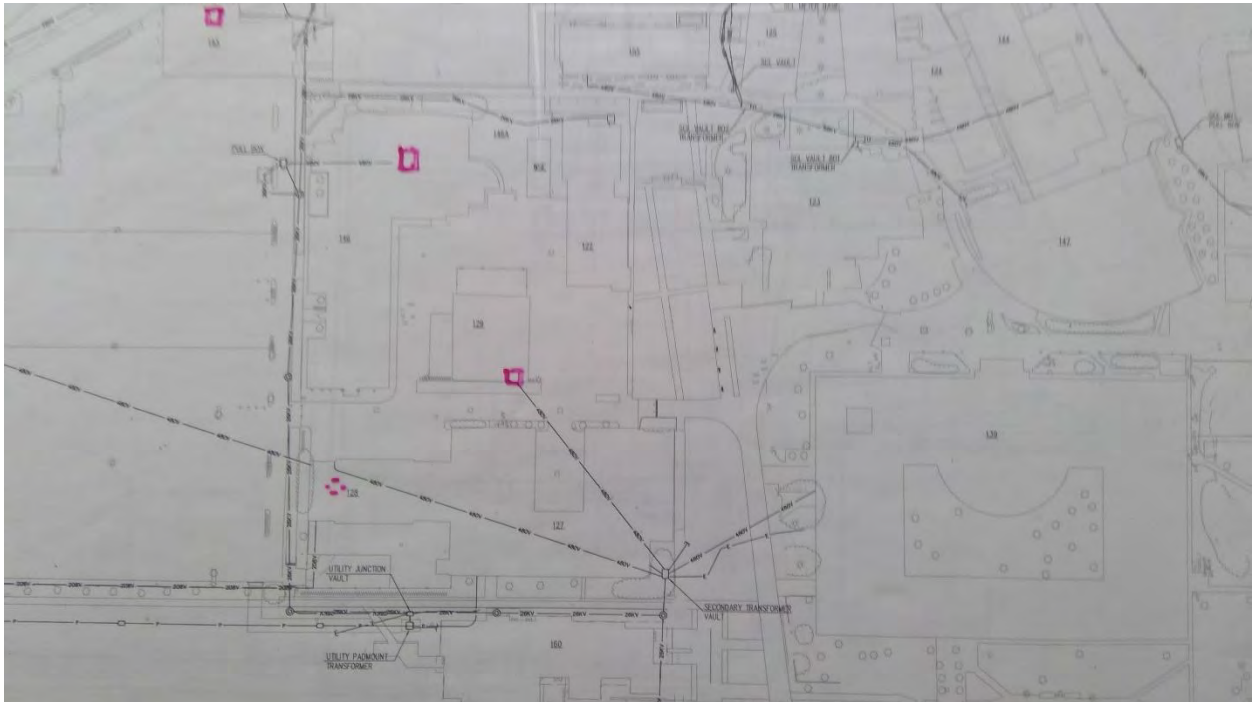

2769

South Seattle C. C. - Main Campus

Electrical

Point Location - Latitude: 47.5486163

Point Location - Longitude: -122.353279

Switch Capacity: 3000 Amp

Placement: Interior

Age: 50

Expected life: 40

Survey Score: 4.2687488161079

Rank: 465



2776

South Seattle C. C. - Main Campus

Electrical

Point Location - Latitude: 47.5482209

Point Location - Longitude: -122.3510605

Switch Capacity: 3000 Amp

Placement: Interior

Age: 46

Expected life: 40

Survey Score: 3.8687488161079

Rank: 551

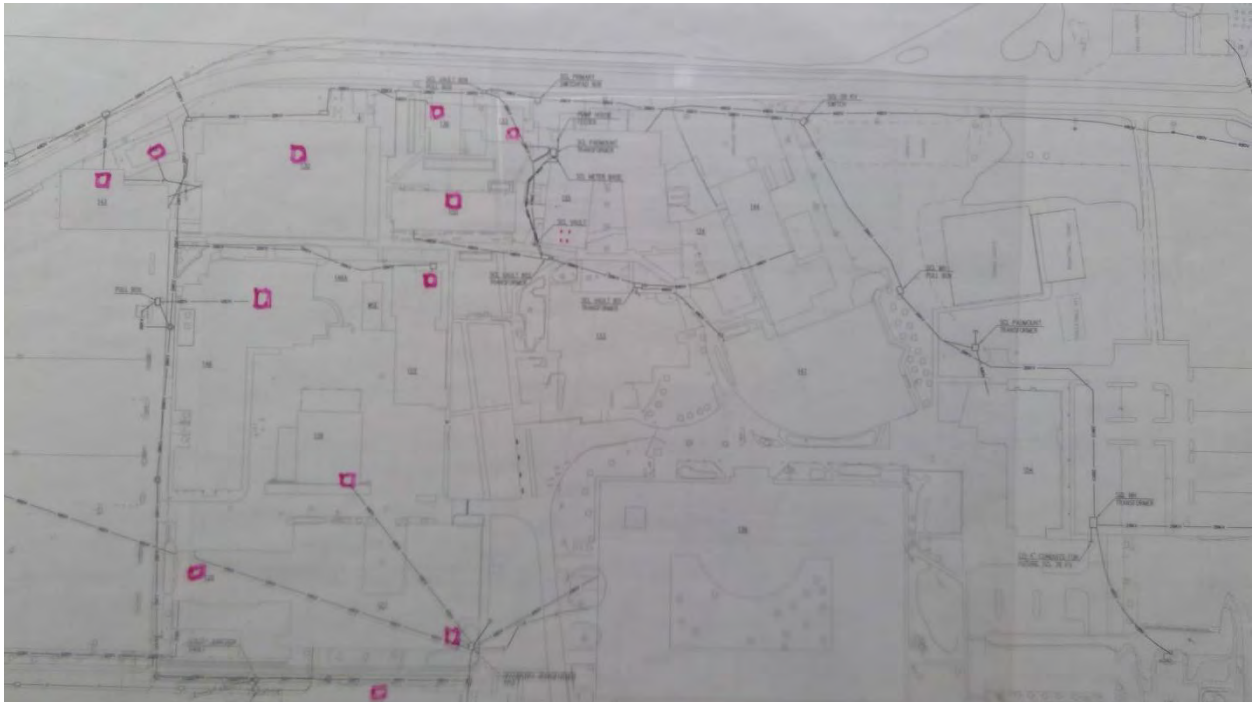

2780

South Seattle C. C. - Main Campus

Electrical

Point Location - Latitude: 47.5479879

Point Location - Longitude: -122.3515857

Switch Capacity: 3000 Amp

Placement: Interior

Age: 46

Expected life: 40

Survey Score: 3.8687488161079

Rank: 552

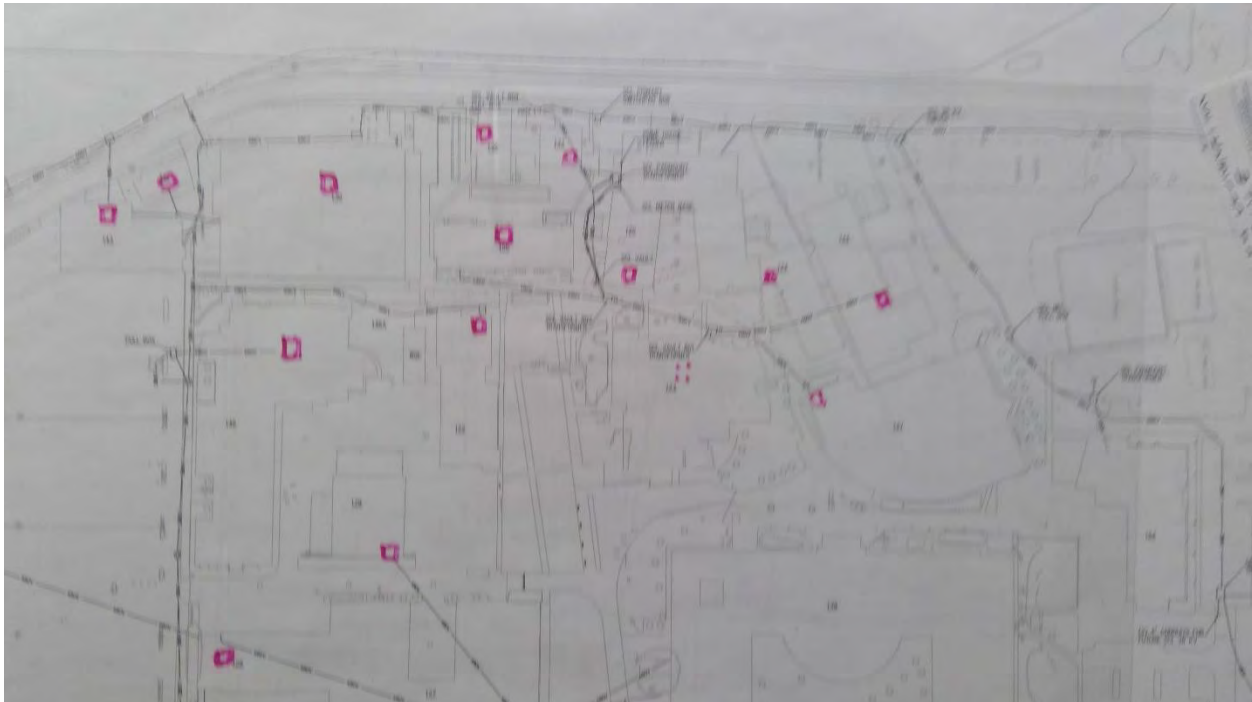

2936

Whatcom C. C. - Main Campus

Potable Water

Point Location - Latitude: 48.7961003

Point Location - Longitude: -122.49479

Pipe Size: 3"

Placement: Exterior

Age: 22

Expected life: 18

Survey Score: 4.2

Rank: 466



2954

Whatcom C. C. - Main Campus

Non Potable Water

Point Location - Latitude: 48.7967001

Point Location - Longitude: -122.4942723

Cooling Tower Size: 140

Age: 22

Expected life: 18

Survey Score: 4.2

Rank: 467



2994

Whatcom C. C. - Main Campus

Potable Water

Point Location - Latitude: 48.7946999

Point Location - Longitude: -122.4956057

Pipe Size: 3"

Placement: Exterior

Age: 26

Expected life: 18

Survey Score: 5

Rank: 173

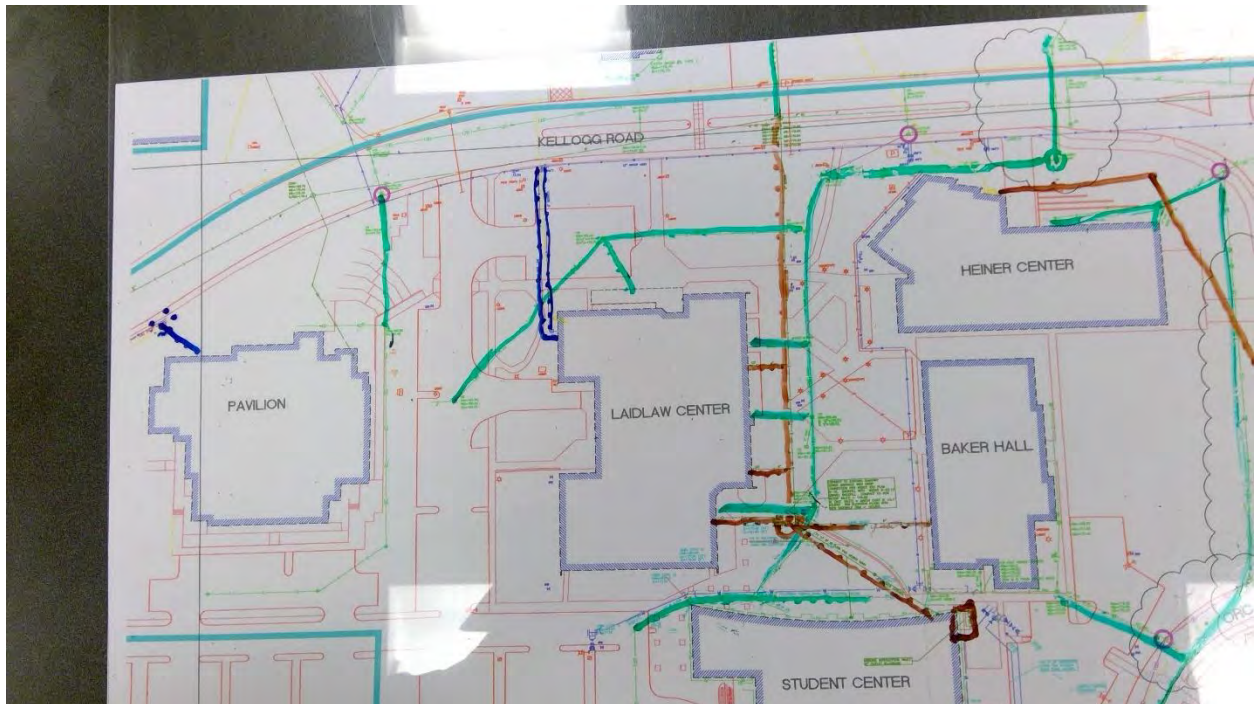

2998

Whatcom C. C. - Main Campus

Gas

Point Location - Latitude: 48.7947155

Point Location - Longitude: -122.4951556

Pipe Size: 3"

Placement: Exterior

Age: 26

Expected life: 18

Survey Score: 5

Rank: 174



2999

Whatcom C. C. - Main Campus

Gas

Point Location - Latitude: 48.7946929

Point Location - Longitude: -122.4941117

Pipe Size: 2"

Placement: Exterior

Age: 34

Expected life: 18

Survey Score: 5.4

Rank: 76



3001

Whatcom C. C. - Main Campus

Potable Water

Point Location - Latitude: 48.7950677

Point Location - Longitude: -122.4942096

Pipe Size: 2"

Placement: Exterior

Age: 34

Expected life: 18

Survey Score: 5.4

Rank: 77

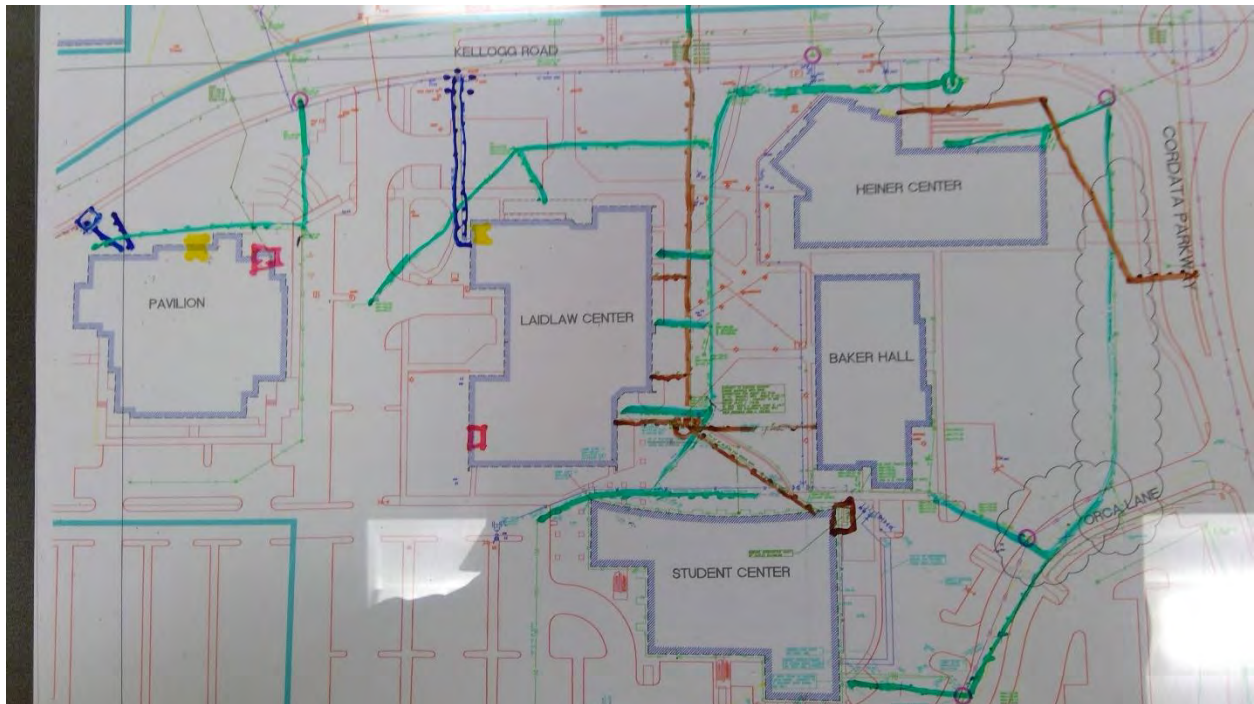

3003

Whatcom C. C. - Main Campus

Gas

Point Location - Latitude: 48.7948947

Point Location - Longitude: -122.4927248

Pipe Size: 2"

Placement: Exterior

Age: 24

Expected life: 18

Survey Score: 4.6

Rank: 233



3005

Whatcom C. C. - Main Campus

Potable Water

Point Location - Latitude: 48.795061

Point Location - Longitude: -122.4926913

Pipe Size: 2"

Placement: Exterior

Age: 24

Expected life: 18

Survey Score: 4.6

Rank: 234



3007

Whatcom C. C. - Main Campus

Potable Water

Point Location - Latitude: 48.7950624

Point Location - Longitude: -122.4930266

Pipe Size: 2"

Placement: Exterior

Age: 26

Expected life: 18

Survey Score: 5

Rank: 175



3009

Whatcom C. C. - Main Campus

Potable Water

Point Location - Latitude: 48.7940474

Point Location - Longitude: -122.4928742

Pipe Size: 2"

Placement: Exterior

Age: 20

Expected life: 18

Survey Score: 3.8

Rank: 556

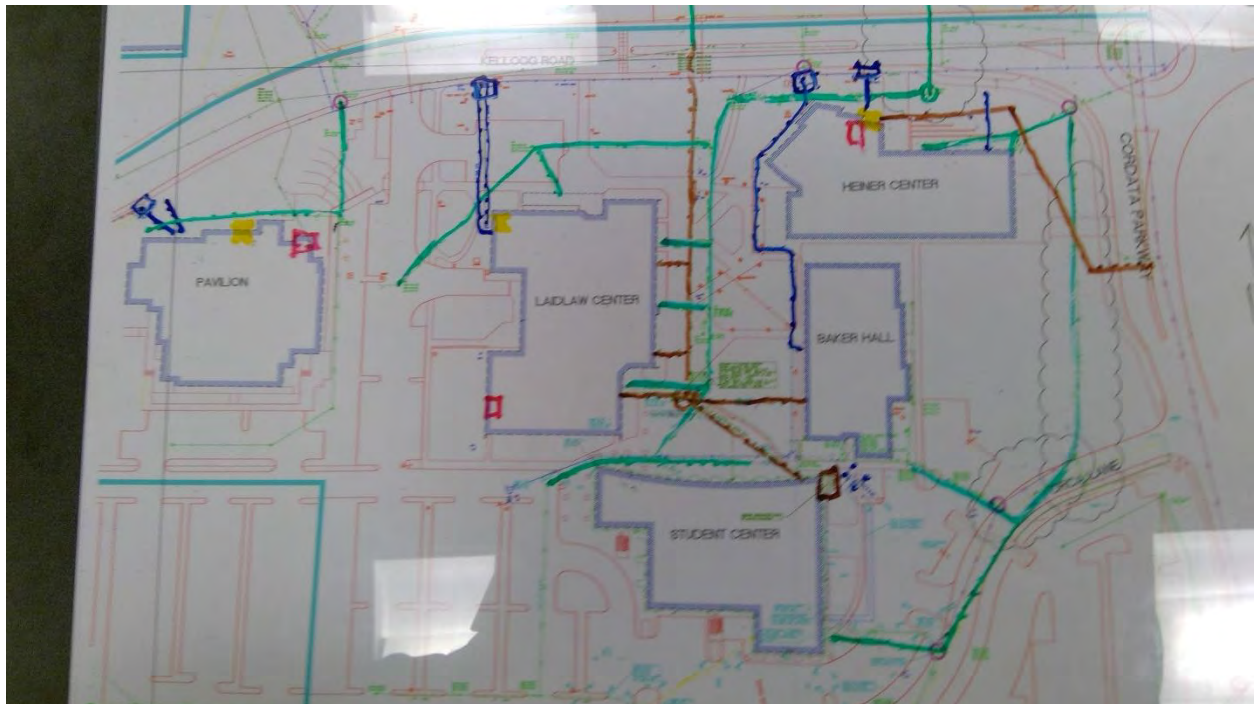

3014

Whatcom C. C. - Main Campus

Gas

Point Location - Latitude: 48.79374

Point Location - Longitude: -122.4929426

Pipe Size: 3"

Placement: Exterior

Age: 20

Expected life: 18

Survey Score: 3.8

Rank: 557

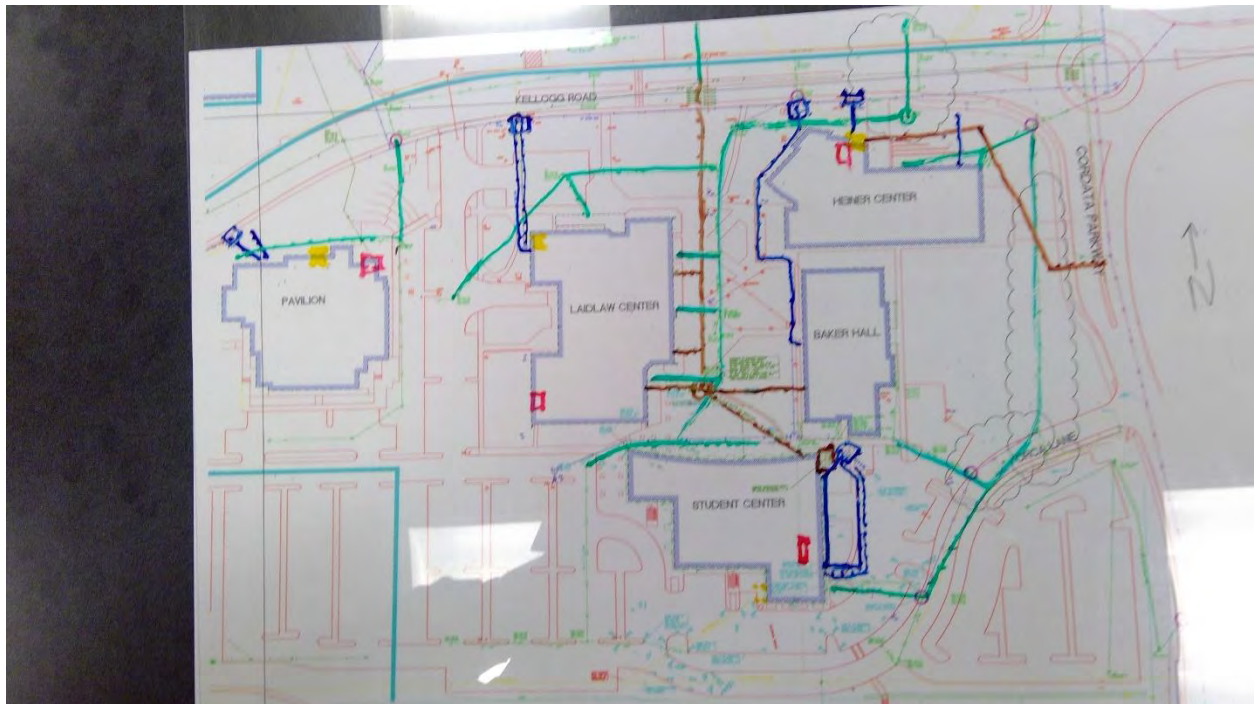

3015

Whatcom C. C. - Main Campus

Gas

Point Location - Latitude: 48.7945358

Point Location - Longitude: -122.4925217

Pipe Size: 2"

Placement: Exterior

Age: 30

Expected life: 18

Survey Score: 5.4

Rank: 78

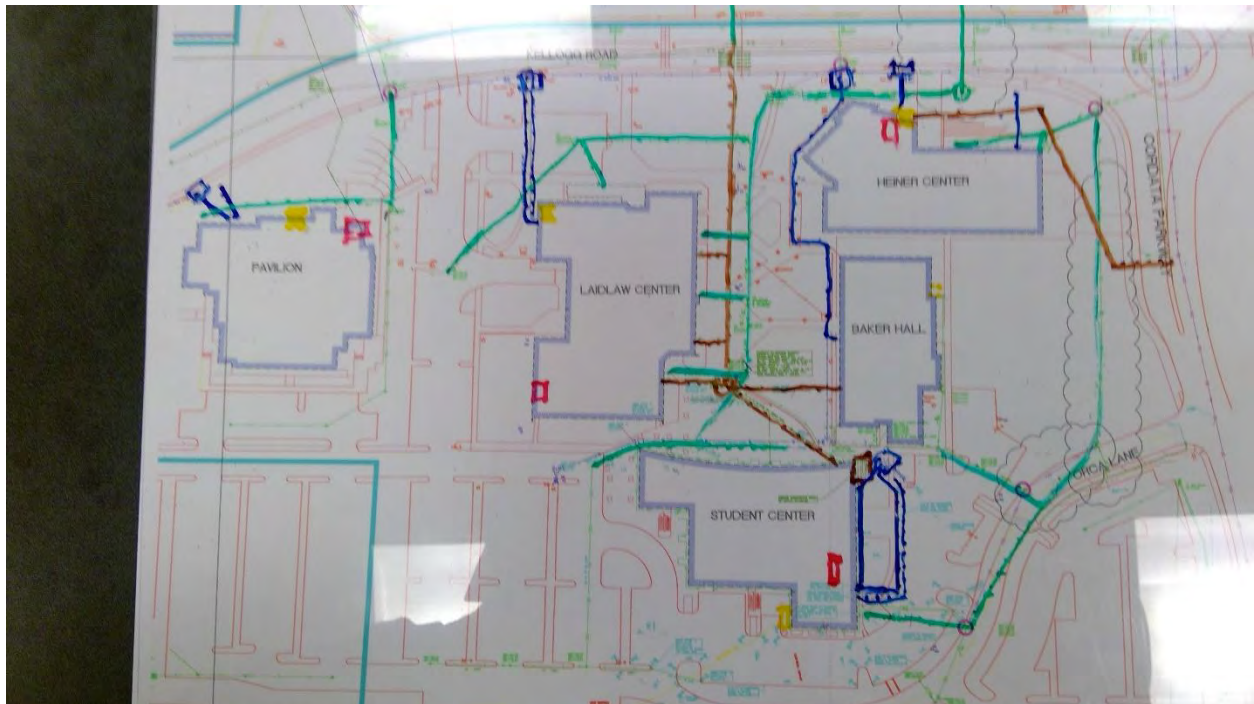

3047

Bellingham T. C. - Main Campus

Storm

Start location - Latitude: 48.7662361

Start location - Longitude: -122.5130589

End Location - Latitude: 48.7656145

End Location - Longitude: -122.5134668

Depth: 6

Pipe Size: 6"

Length: 200

Material: Unknown

Under Hardscape: 1

Path Configuration: Linear

Connections: 6

Age: 64

Expected life: 62.94

Survey Score: 3.91983950080525

Rank: 538

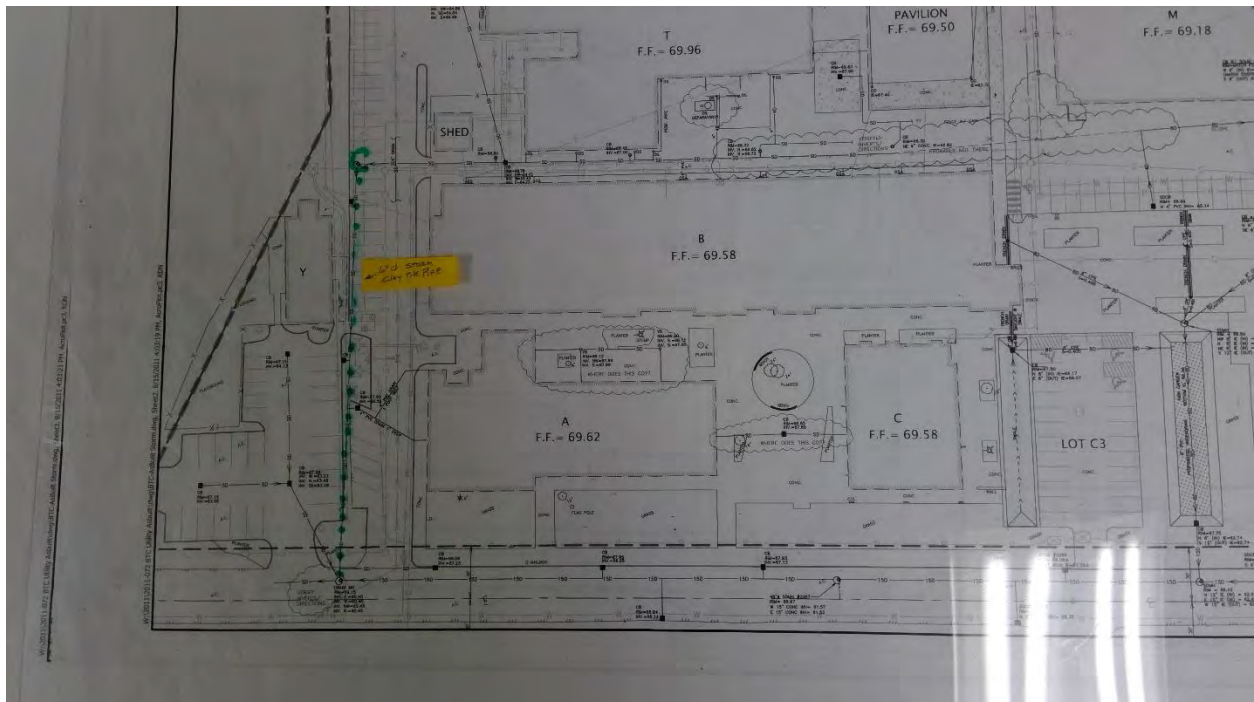

3059

Bellingham T. C. - Main Campus

Storm

Start location - Latitude: 48.7655741

Start location - Longitude: -122.5124612

End Location - Latitude: 48.7655117

End Location - Longitude: -122.5122206

Depth: Unknown

Pipe Size: Unknown

Length: 100

Material: Unknown

Under Hardscape: 1

Path Configuration: Multiple segments

Connections: 3

Age: 66

Expected life: 62.94

Survey Score: 4.31983950080525

Rank: 428

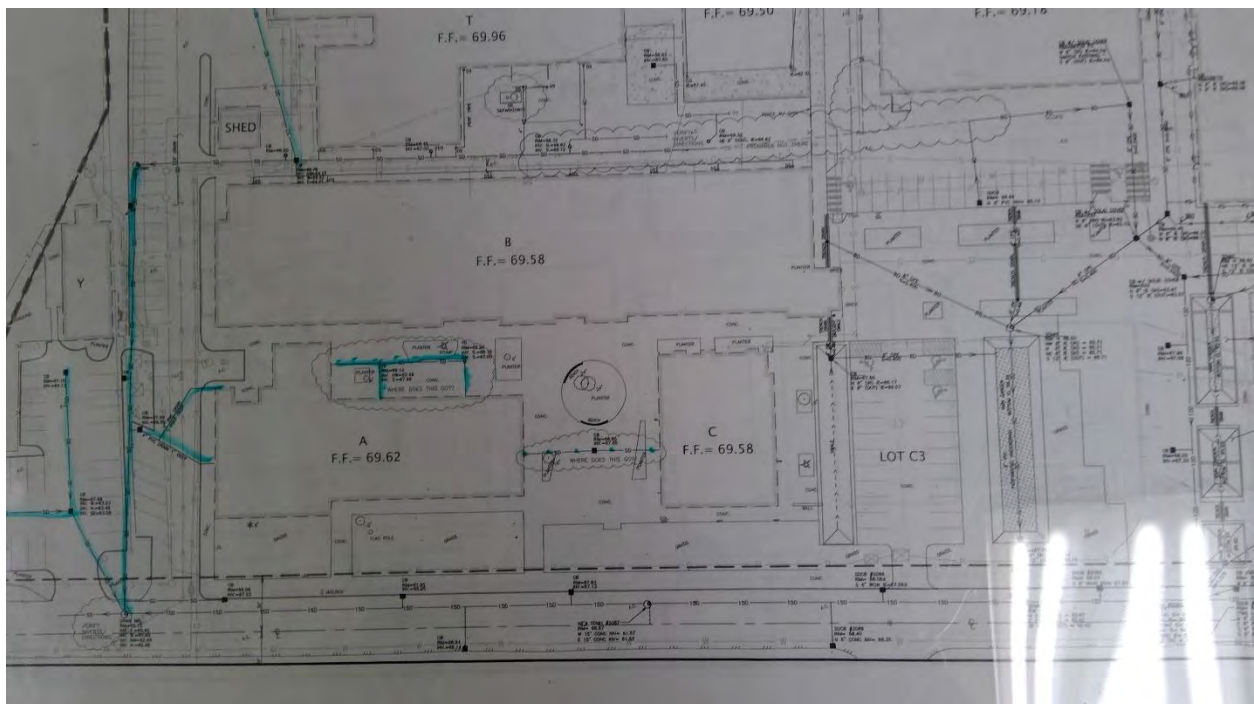

3061

Bellingham T. C. - Main Campus

Storm

Start location - Latitude: 48.765902

Start location - Longitude: -122.5117996

End Location - Latitude: 48.7661784

End Location - Longitude: -122.5128816

Depth: 2

Pipe Size: 6"

Length: 300

Material: Unknown

Under Hardscape: 1

Path Configuration: Multiple segments

Connections: 12

Age: 64

Expected life: 62.94

Survey Score: 3.91983950080525

Rank: 539

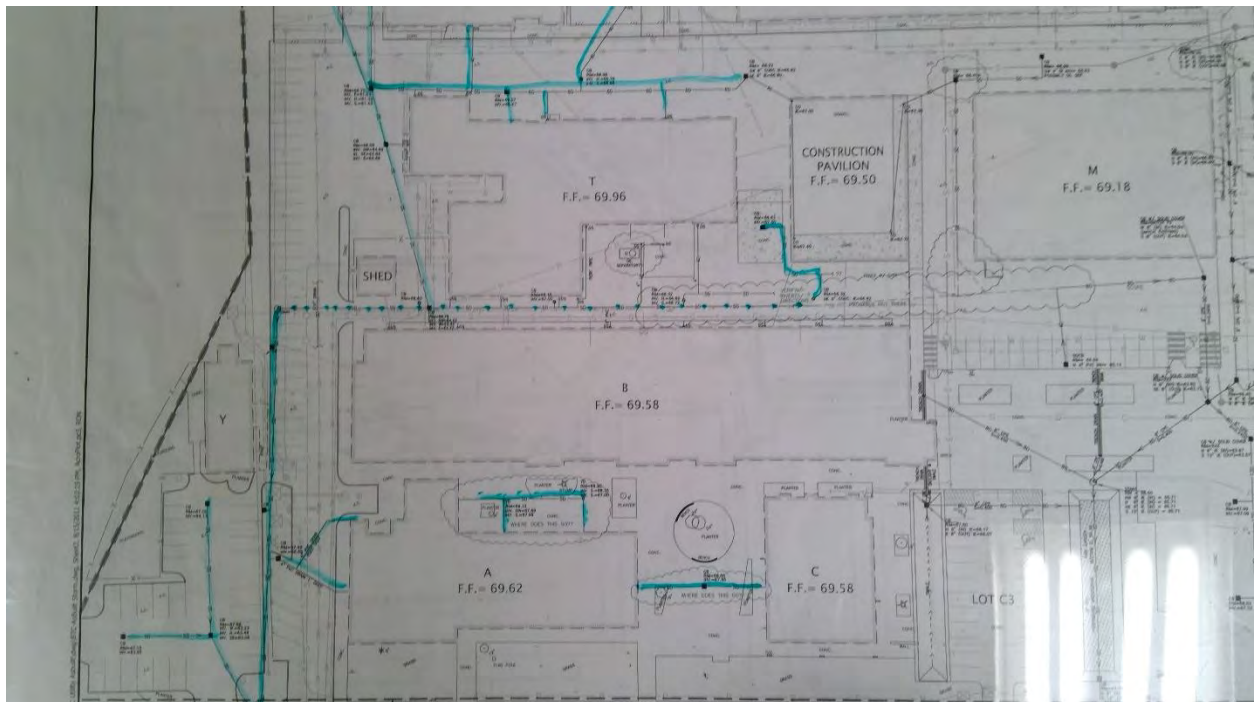

3157

Bellingham T. C. - Main Campus

Electrical

Point Location - Latitude: 48.7659603

Point Location - Longitude: -122.5132169

Capacity 3 Phase: 500 KVA

Placement: Exterior

Age: 64

Expected life: 33

Survey Score: 5.91983950080525

Rank: 34

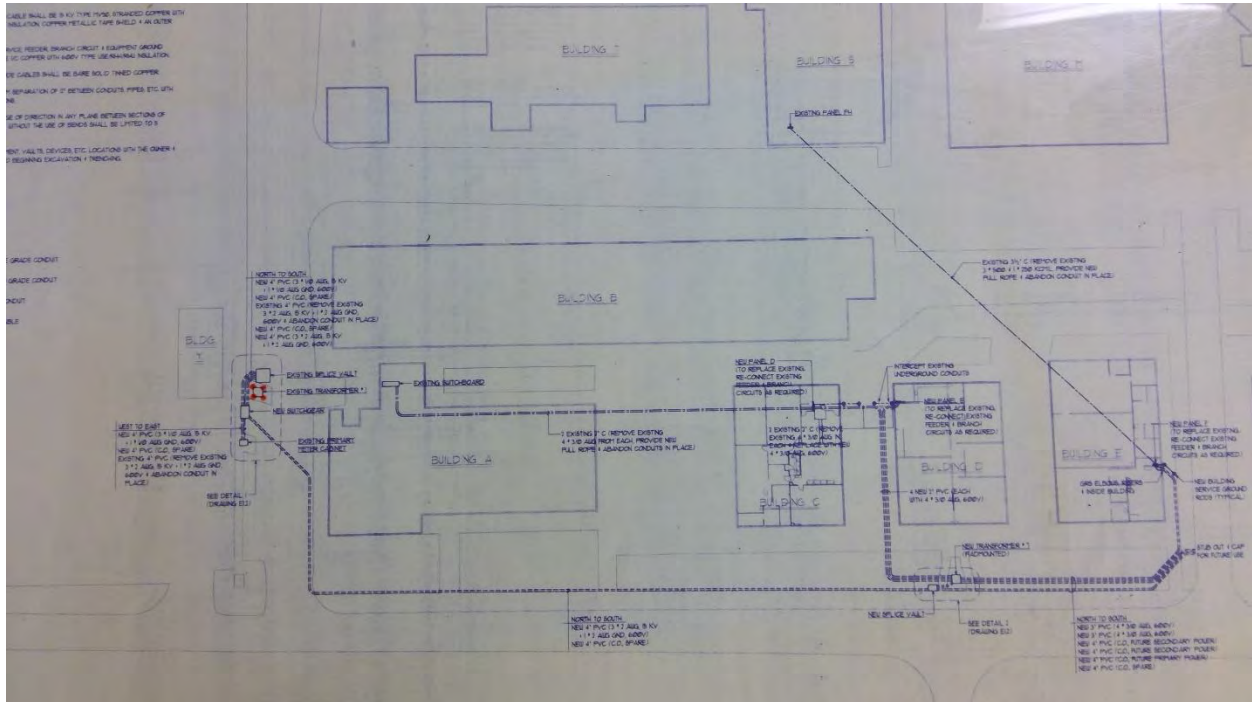

3177

Bellingham T. C. - Main Campus

Electrical

Point Location - Latitude: 48.7662622

Point Location - Longitude: -122.513117

Capacity 3 Phase: 750 KVA

Placement: Exterior

Age: 44

Expected life: 33

Survey Score: 5.11983950080525

Rank: 156

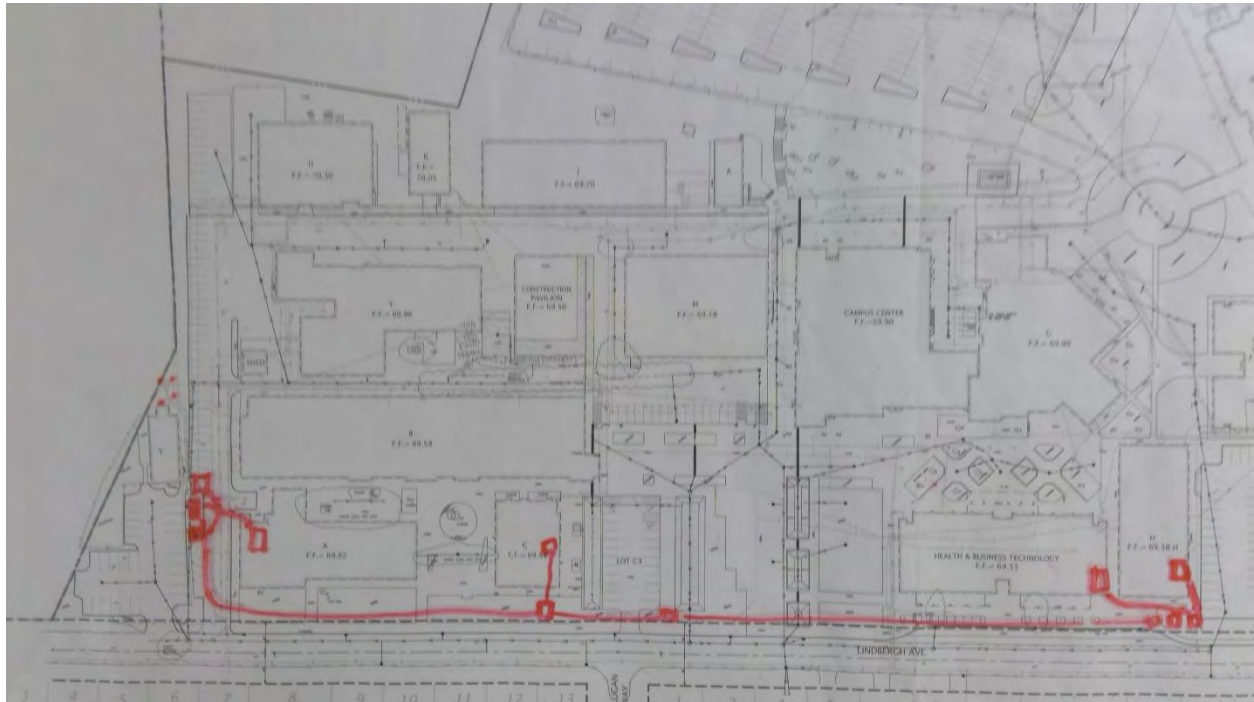

3183

Bellingham T. C. - Main Campus

Electrical

Point Location - Latitude: 48.766625

Point Location - Longitude: -122.5125722

Capacity 3 Phase: 1000 KVA

Placement: Exterior

Age: 44

Expected life: 33

Survey Score: 5.11983950080525

Rank: 157

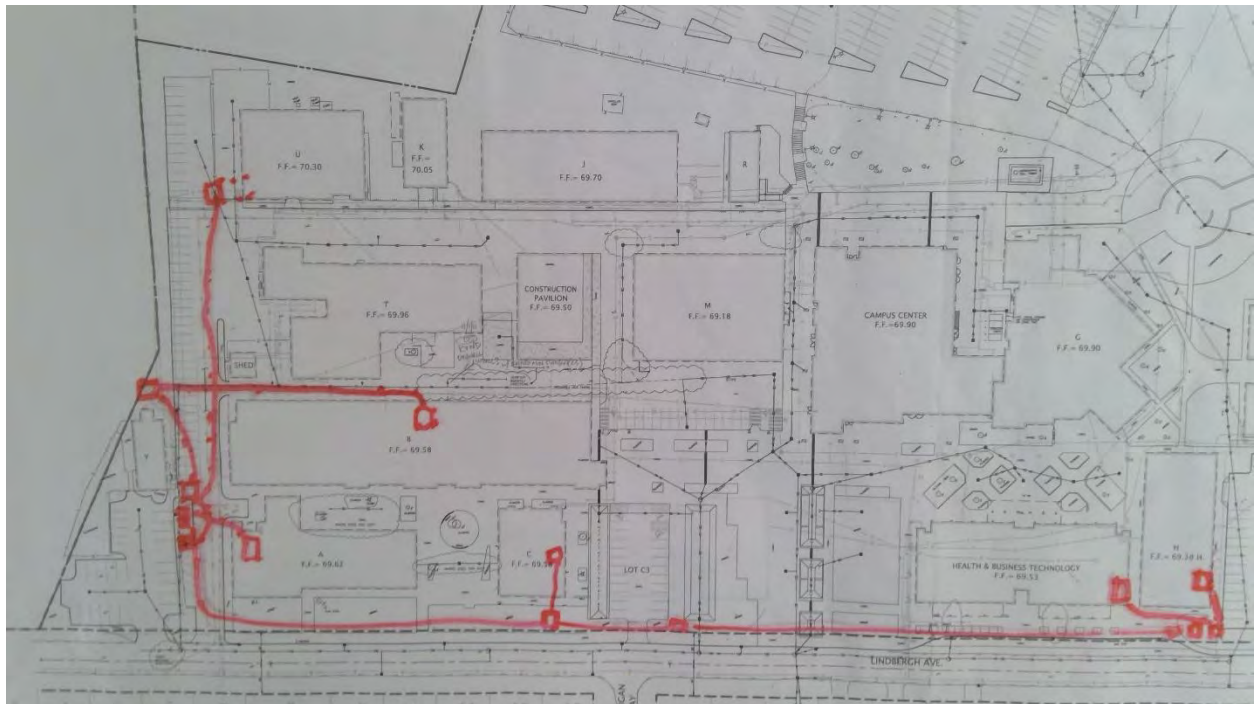

3191

Bellingham T. C. - Main Campus

Electrical

Point Location - Latitude: 48.7661746

Point Location - Longitude: -122.511735

Capacity 3 Phase: 750 KVA

Placement: Exterior

Age: 44

Expected life: 33

Survey Score: 5.11983950080525

Rank: 158

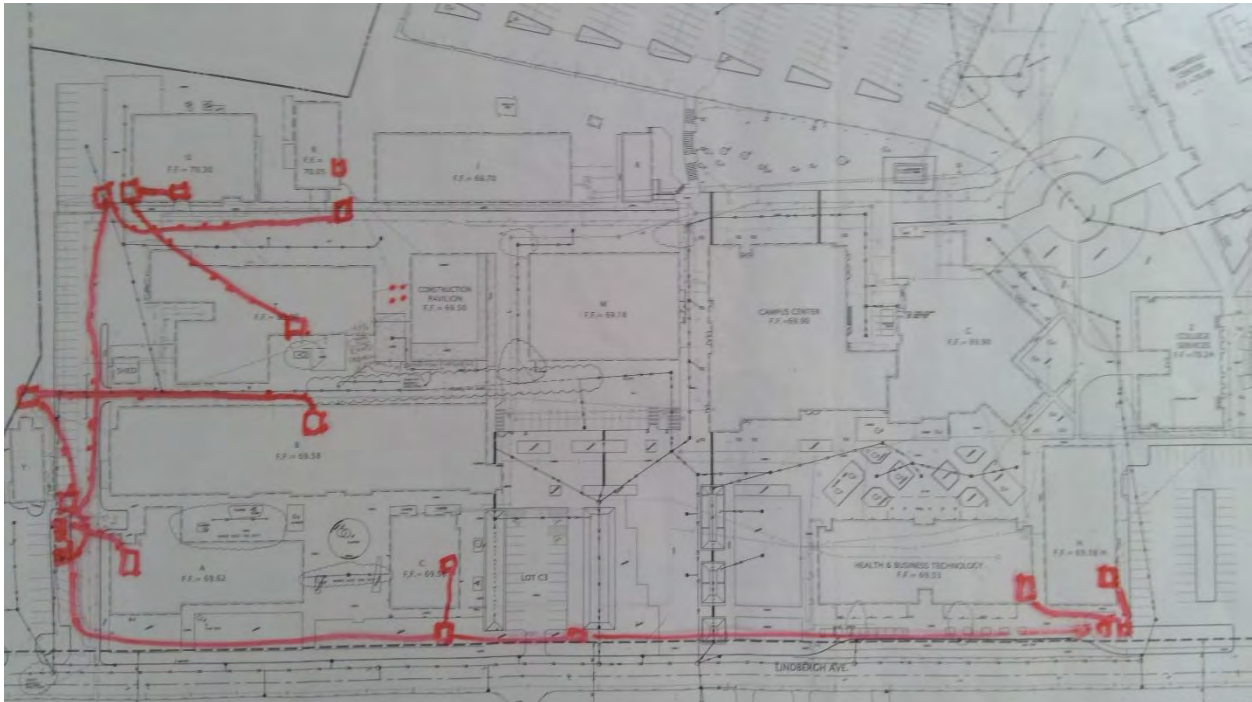

3209

Bellingham T. C. - Main Campus

Electrical

Point Location - Latitude: 48.7658249

Point Location - Longitude: -122.509655

Capacity 3 Phase: 750 KVA

Placement: Exterior

Age: 40

Expected life: 33

Survey Score: 5.11983950080525

Rank: 159

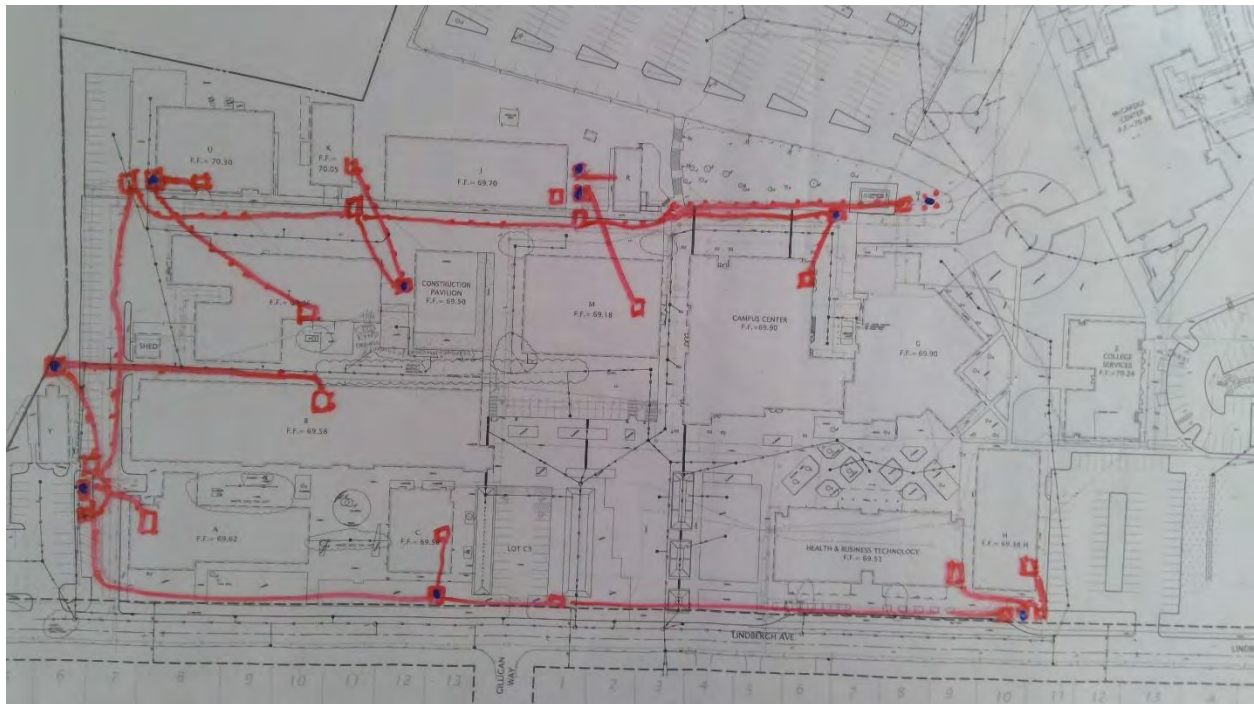

3222

Bellingham T. C. - Main Campus

Sewer

Start location - Latitude: 48.7656342

Start location - Longitude: -122.5133544

End Location - Latitude: 48.7661769

End Location - Longitude: -122.5130019

Depth: 8

Pipe Size: 8"

Length: 200

Material: Concrete

Under Hardscape: 1

Path Configuration: Linear

Connections: 3

Man holes: 2

Age: 66

Expected life: 57

Survey Score: 5.11983950080525

Rank: 160



3262

Bellingham T. C. - Main Campus

Potable Water

Point Location - Latitude: 48.7658044

Point Location - Longitude: -122.5096206

Pipe Size: 4"

Placement: Exterior

Age: 30

Expected life: 18

Survey Score: 5.51983950080525

Rank: 59

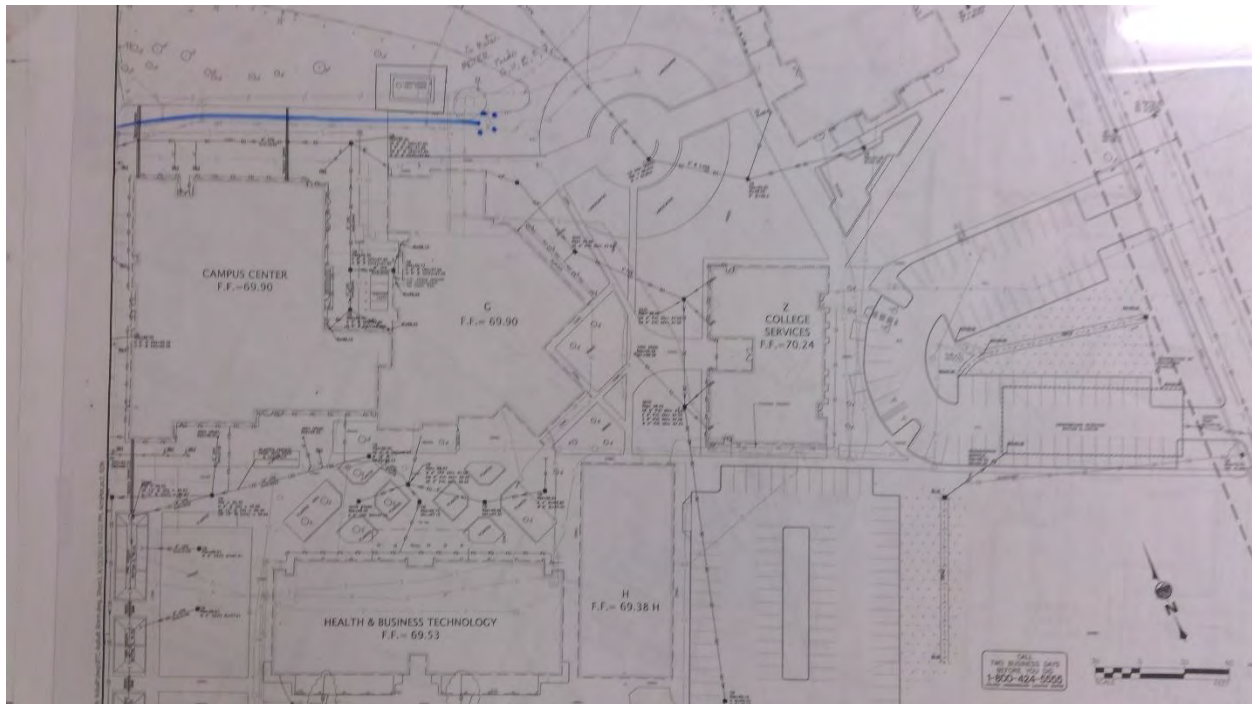

3307

Yakima Valley C. C. - Main Campus

Electrical

Point Location - Latitude: 46.5860844

Point Location - Longitude: -120.5290747

Switch Capacity: 600 Amp

Placement: Exterior

Age: 46

Expected life: 40

Survey Score: 4.4

Rank: 337

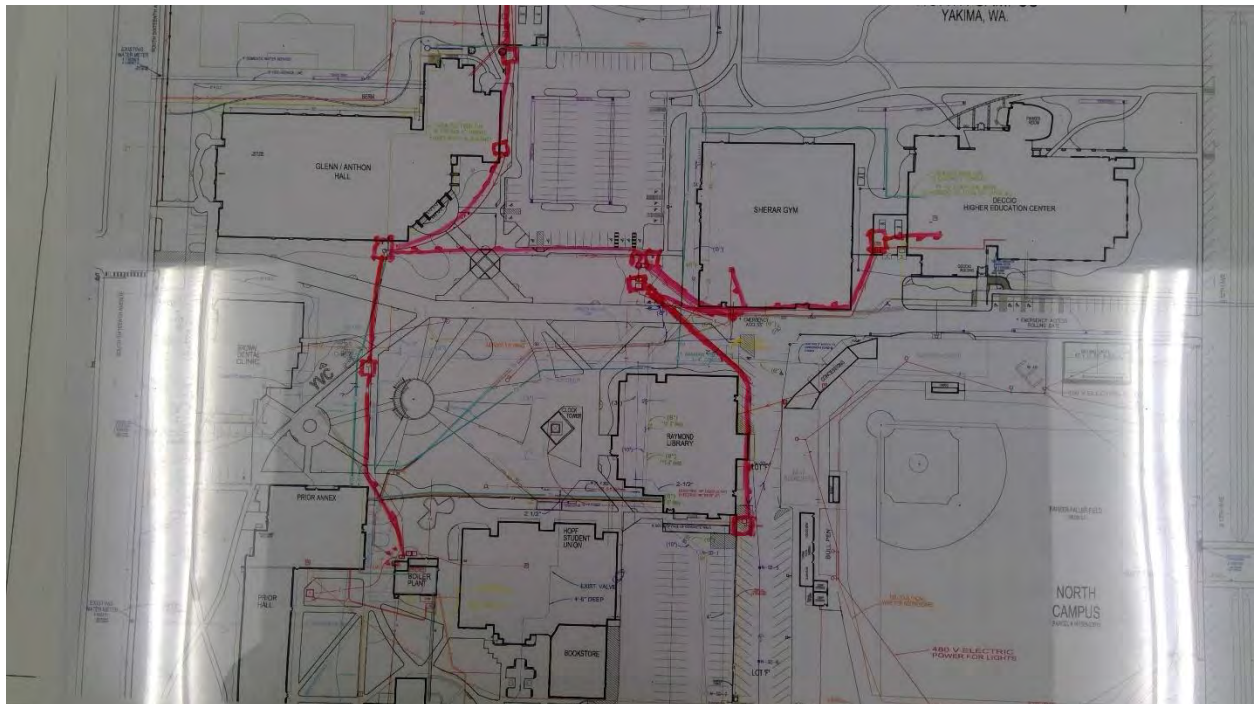

3308

Yakima Valley C. C. - Main Campus

Electrical

Point Location - Latitude: 46.586027

Point Location - Longitude: -120.528962

Capacity 3 Phase: 1000 KVA

Placement: Exterior

Age: 46

Expected life: 33

Survey Score: 5.2

Rank: 117

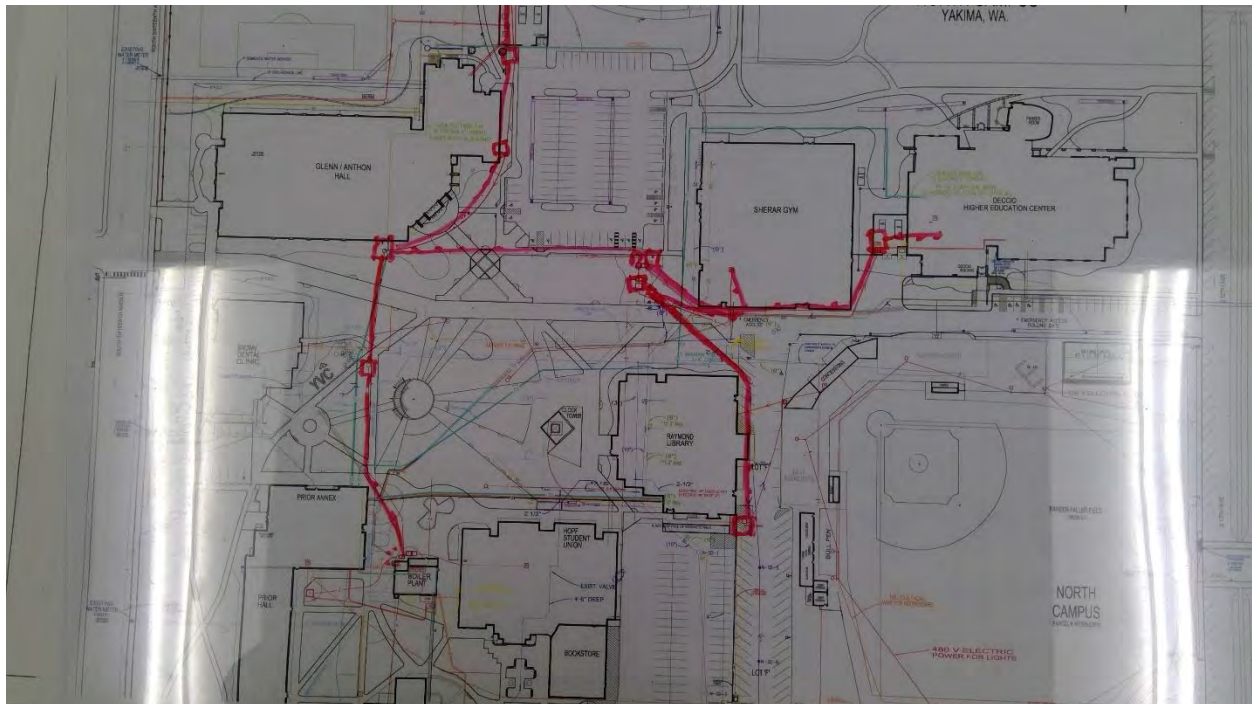

3326

Yakima Valley C. C. - Main Campus

Gas

Point Location - Latitude: 46.5854716

Point Location - Longitude: -120.5293857

Pipe Size: 2"

Placement: Exterior

Age: 66

Expected life: 18

Survey Score: 4

Rank: 499

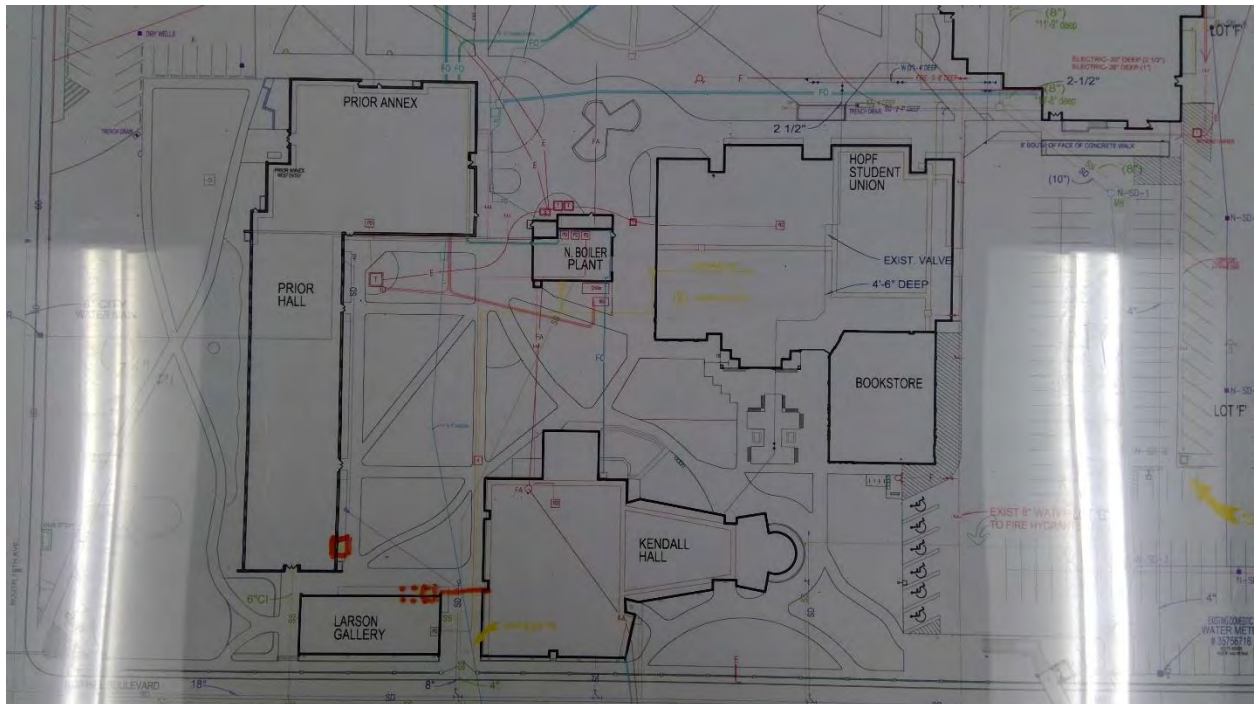

3425

Yakima Valley C. C. - Main Campus

Electrical

Point Location - Latitude: 46.5846565

Point Location - Longitude: -120.5284646

Switch Capacity: Unknown

Placement: Interior

Age: 56

Expected life: 40

Survey Score: 4.4

Rank: 338

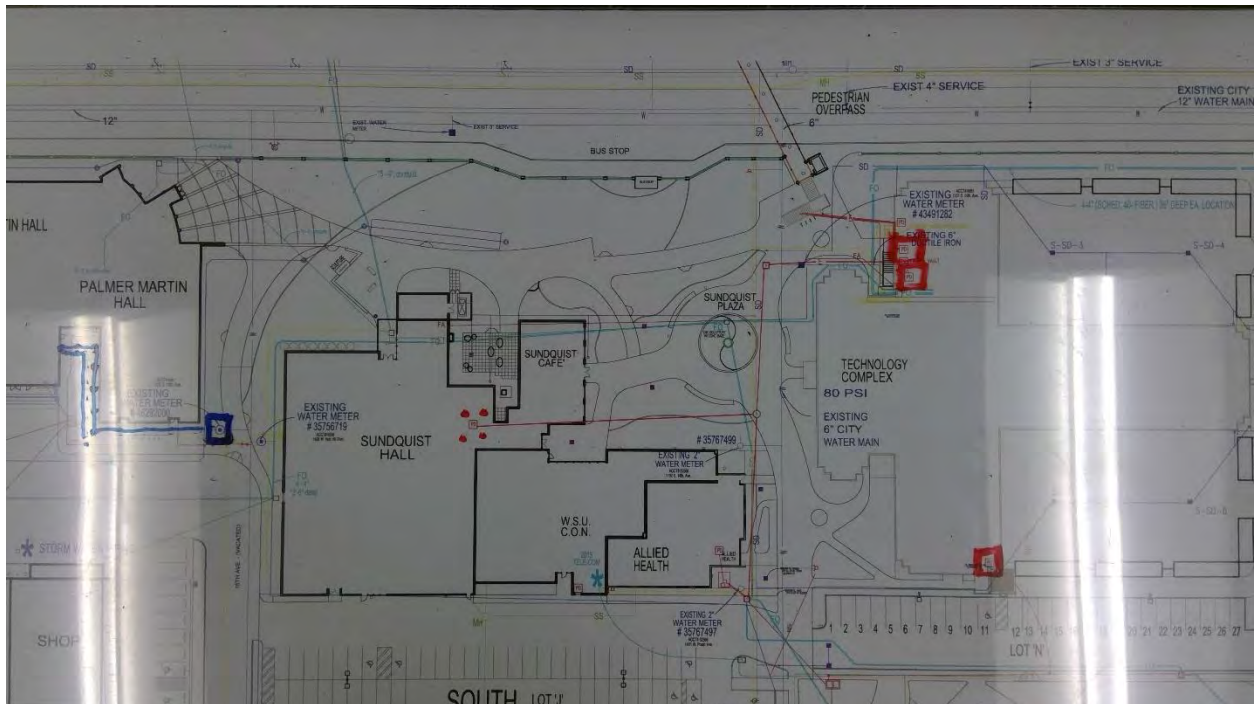

3483

Columbia Basin College - Main Campus

Potable Water

Start location - Latitude: 46.2514485

Start location - Longitude: -119.1199035

End Location - Latitude: 46.2501047

End Location - Longitude: -119.1197631

Depth: 6

Pipe Size: 8"

Length: 500

Placement: Placement Method: Buried Conduit

Material: Transite

Under Hardscape: 0.5

Path Configuration: Multiple segments

Placement Method: Buried Conduit

Connections: 6

Age: 62

Expected life: 61.39

Survey Score: 3.92514950212143

Rank: 536



3496

Columbia Basin College - Main Campus

Potable Water

Point Location - Latitude: 46.2513772

Point Location - Longitude: -119.1174224

Pipe Size: 6"

Placement: Exterior

Age: 64

Expected life: 18

Survey Score: 6.32514950212143

Rank: 24

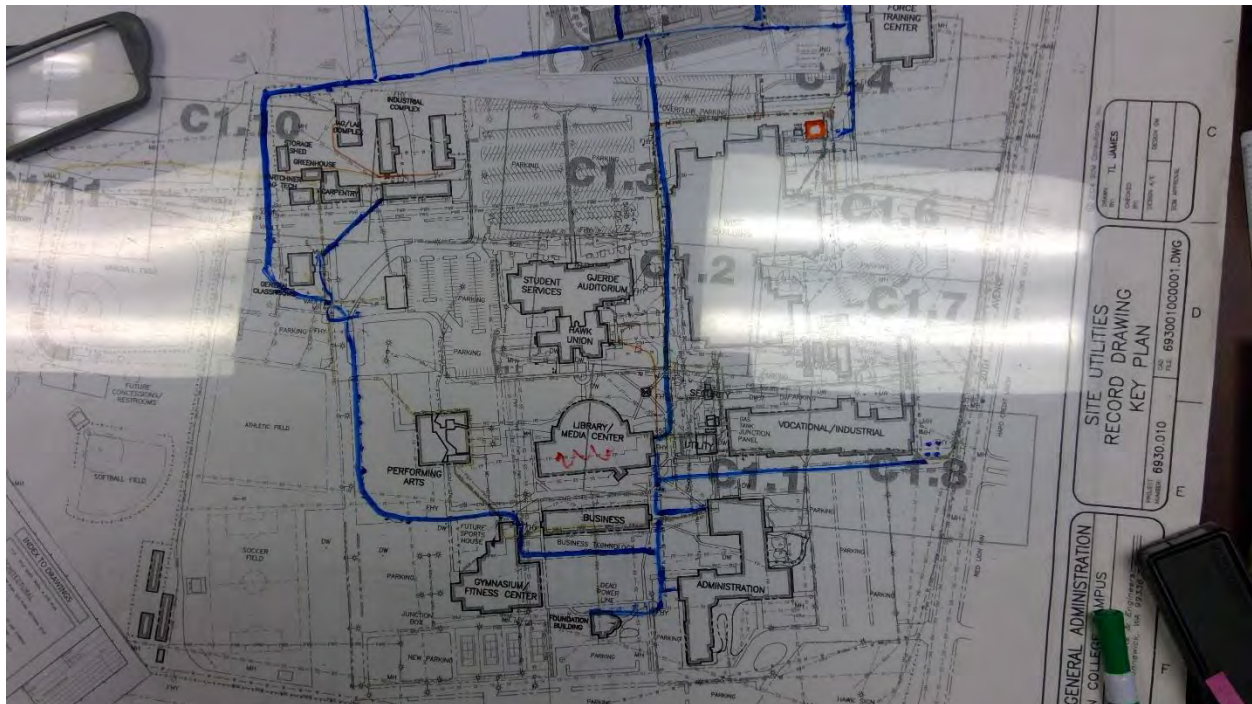

3508

Columbia Basin College - Main Campus
Sewer

Start location - Latitude: 46.2514224

Start location - Longitude: -119.1174472

End Location - Latitude: 46.2514041

End Location - Longitude: -119.1169121

Depth: 16

Pipe Size: 6"

Length: 150

Material: Clay

Under Hardscape: 0.5

Path Configuration: Linear

Connections: 1

Man holes: 1

Age: 64

Expected life: 46.75

Survey Score: 5.52514950212143

Rank: 56

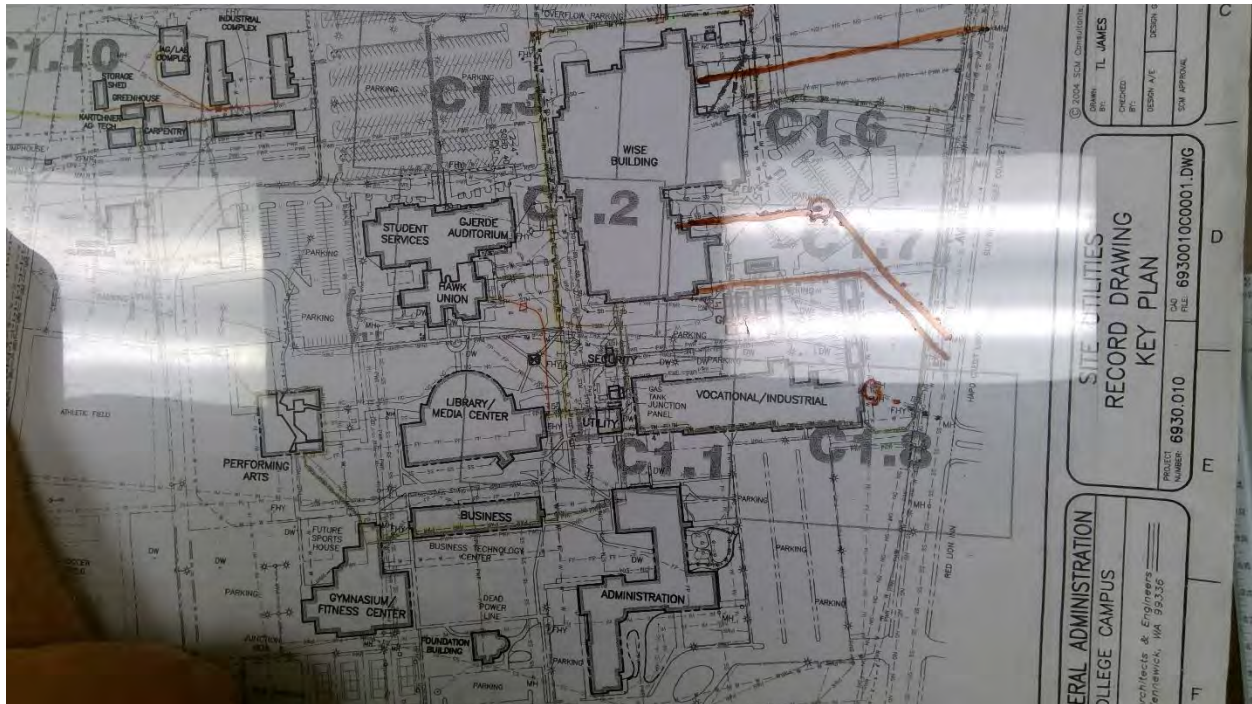

3510

Columbia Basin College - Main Campus
Sewer

Start location - Latitude: 46.2502231

Start location - Longitude: -119.1184689

End Location - Latitude: 46.2495712

End Location - Longitude: -119.1183033

Depth: 12

Pipe Size: 6"

Length: 250

Material: Clay

Under Hardscape: 0.4

Path Configuration: Linear

Connections: 0

Man holes: 2

Age: 62

Expected life: 46.75

Survey Score: 5.12514950212143

Rank: 152



3515

Columbia Basin College - Main Campus
Sewer

Start location - Latitude: 46.2505069

Start location - Longitude: -119.1201729

End Location - Latitude: 46.2497687

End Location - Longitude: -119.1199416

Depth: 6

Pipe Size: 6"

Length: 300

Material: Clay

Under Hardscape: 0.1

Path Configuration: Linear

Connections: 0

Man holes: 1

Age: 64

Expected life: 46.75

Survey Score: 5.52514950212143

Rank: 57



3516

Columbia Basin College - Main Campus
Sewer

Start location - Latitude: 46.2497762

Start location - Longitude: -119.1199359

End Location - Latitude: 46.2493704

End Location - Longitude: -119.1181475

Depth: 12

Pipe Size: 6"

Length: 400

Material: Clay

Under Hardscape: 0.1

Path Configuration: Linear

Connections: 0

Man holes: 2

Age: 62

Expected life: 46.75

Survey Score: 6.72514950212143

Rank: 12



3517

Columbia Basin College - Main Campus
Sewer

Start location - Latitude: 46.2497711

Start location - Longitude: -119.1199406

End Location - Latitude: 46.2498288

End Location - Longitude: -119.1213271

Depth: 14

Pipe Size: 6"

Length: 300

Material: Clay

Under Hardscape: 0.2

Path Configuration: Linear

Connections: 1

Man holes: 2

Age: 62

Expected life: 46.75

Survey Score: 6.72514950212143

Rank: 13



3519

Columbia Basin College - Main Campus
Sewer

Start location - Latitude: 46.2498344

Start location - Longitude: -119.1213217

End Location - Latitude: 46.2510991

End Location - Longitude: -119.1214055

Depth: 10

Pipe Size: 6"

Length: 500

Material: Clay

Under Hardscape: 0.3

Path Configuration: Linear

Connections: 1

Man holes: 2

Age: 62

Expected life: 46.75

Survey Score: 6.72514950212143

Rank: 14



SITE UTILITIES RECORD DRAWING KEY PLAN	DWG. NO. 693001000001.DWG FILE 693001000001.DWG
VICTOR STATE GENERAL ADMINISTRATION BIA BASIN COLLEGE CAMPUS Architects & Engineers Consultants, Inc.	

3521

Columbia Basin College - Main Campus
Sewer

Start location - Latitude: 46.2511543

Start location - Longitude: -119.121101

End Location - Latitude: 46.2510988

End Location - Longitude: -119.1214113

Depth: 6

Pipe Size: 6"

Length: 100

Material: Clay

Under Hardscape: 0.1

Path Configuration: Linear

Connections: 1

Man holes: 1

Age: 62

Expected life: 46.75

Survey Score: 5.12514950212143

Rank: 153



3522

Columbia Basin College - Main Campus
Sewer

Start location - Latitude: 46.2510462

Start location - Longitude: -119.1219423

End Location - Latitude: 46.2510977

End Location - Longitude: -119.1214092

Depth: 6

Pipe Size: 6"

Length: 150

Material: Clay

Under Hardscape: 0.2

Path Configuration: Linear

Connections: 1

Man holes: 1

Age: 62

Expected life: 46.75

Survey Score: 5.12514950212143

Rank: 154



3559

Columbia Basin College - Main Campus

Gas

Point Location - Latitude: 46.2541199

Point Location - Longitude: -119.1179582

Pipe Size: 2"

Placement: Exterior

Age: 24

Expected life: 18

Survey Score: 4.32514950212143

Rank: 427



3560

Columbia Basin College - Main Campus

Gas

Point Location - Latitude: 46.2534048

Point Location - Longitude: -119.1191488

Pipe Size: 2"

Placement: Exterior

Age: 34

Expected life: 18

Survey Score: 5.12514950212143

Rank: 155



3565

Columbia Basin College - Main Campus

Electrical

Point Location - Latitude: 46.2511103

Point Location - Longitude: -119.120185

Capacity 3 Phase: 150 KVA

Placement: Interior

Age: 56

Expected life: 33

Survey Score: 5.52514950212143

Rank: 58

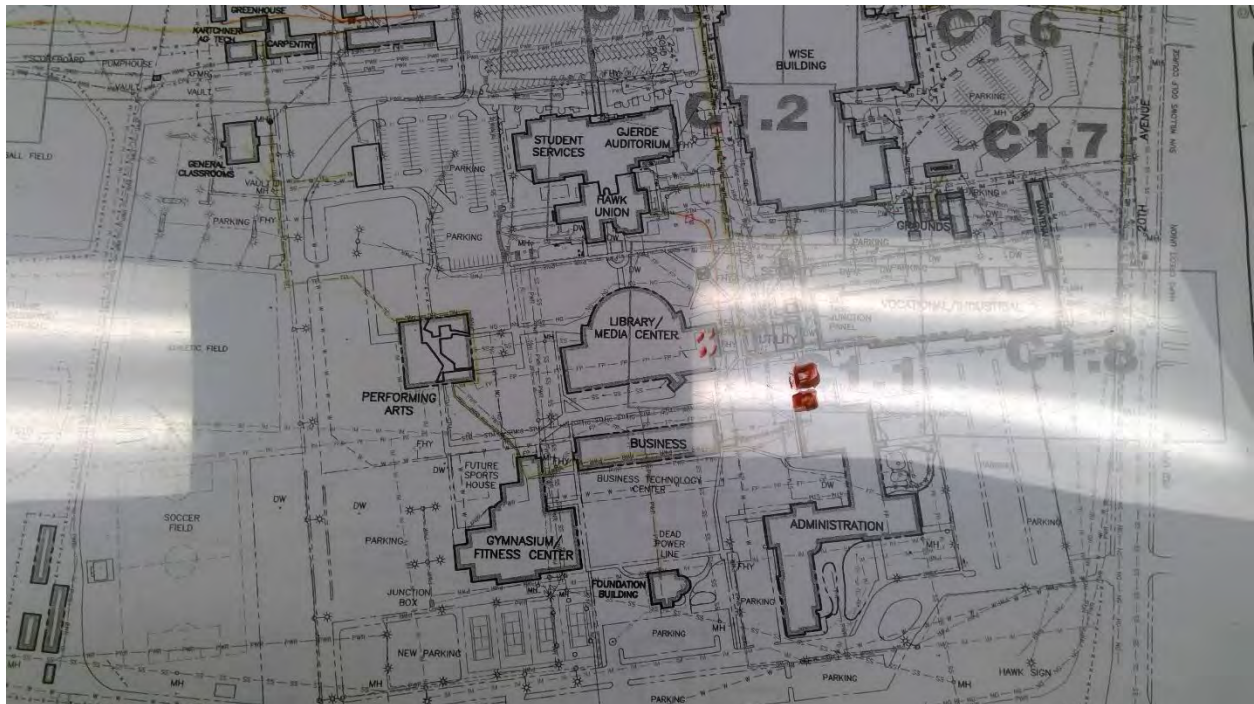

3648

Wenatchee Valley College - Main Campus
Sewer

Start location - Latitude: 47.4314953

Start location - Longitude: -120.3360615

End Location - Latitude: 47.431519

End Location - Longitude: -120.3352948

Depth: Unknown

Pipe Size: Unknown

Length: 200

Material: Unknown

Under Hardscape: 0.4

Path Configuration: Linear

Connections: 0

Man holes: 2

Age: 70

Expected life: 68.66

Survey Score: 4.71501414359434

Rank: 229



3656

Wenatchee Valley College - Main Campus
Storm

Start location - Latitude: 47.4314353

Start location - Longitude: -120.3353129

End Location - Latitude: 47.4314101

End Location - Longitude: -120.3361036

Depth: 10

Pipe Size: 12"

Length: 250

Material: CMP

Under Hardscape: 0.2

Path Configuration: Linear

Connections: 2

Age: 58

Expected life: 21.85

Survey Score: 5.91501414359434

Rank: 35



3658

Wenatchee Valley College - Main Campus
Storm

Start location - Latitude: 47.4314736

Start location - Longitude: -120.3361385

End Location - Latitude: 47.4315237

End Location - Longitude: -120.3366113

Depth: 12

Pipe Size: 8"

Length: 200

Material: Unknown

Under Hardscape: 0.2

Path Configuration: Linear

Connections: 2

Age: 70

Expected life: 62.94

Survey Score: 5.11501414359434

Rank: 161

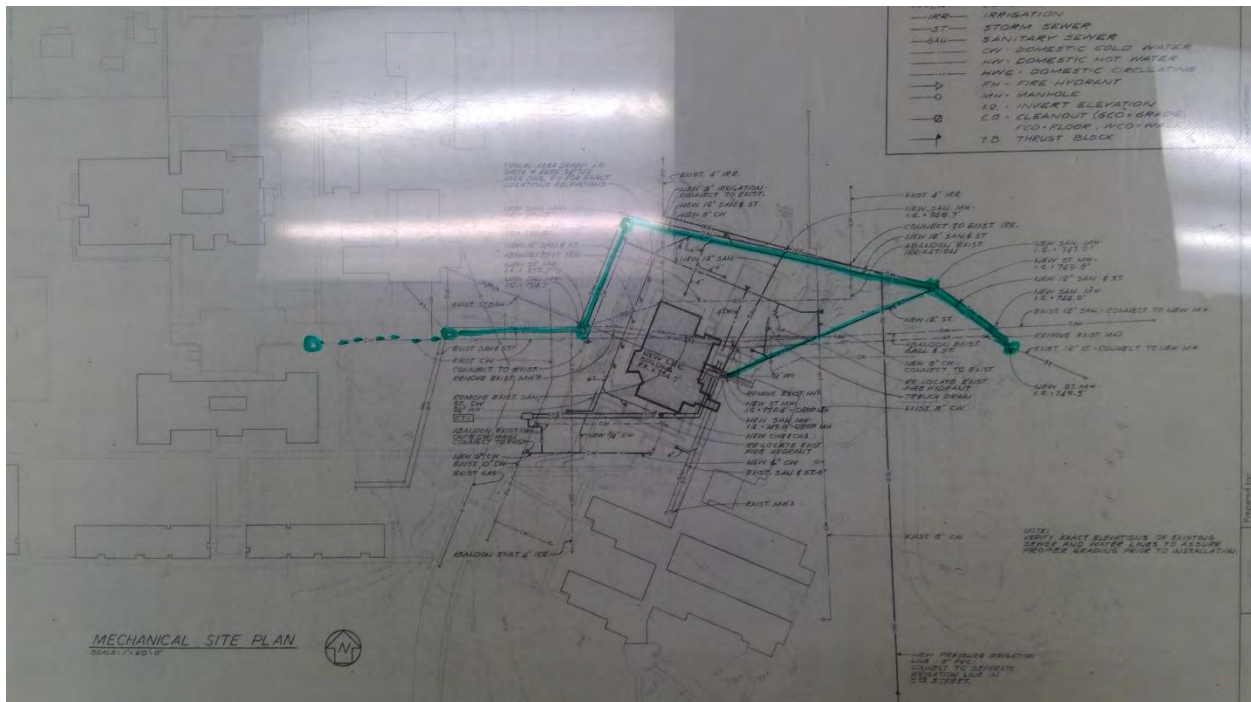

3662

Wenatchee Valley College - Main Campus

Gas

Point Location - Latitude: 47.4311356

Point Location - Longitude: -120.3369314

Pipe Size: 2"

Placement: Exterior

Age: 58

Expected life: 18

Survey Score: 5.11501414359434

Rank: 162

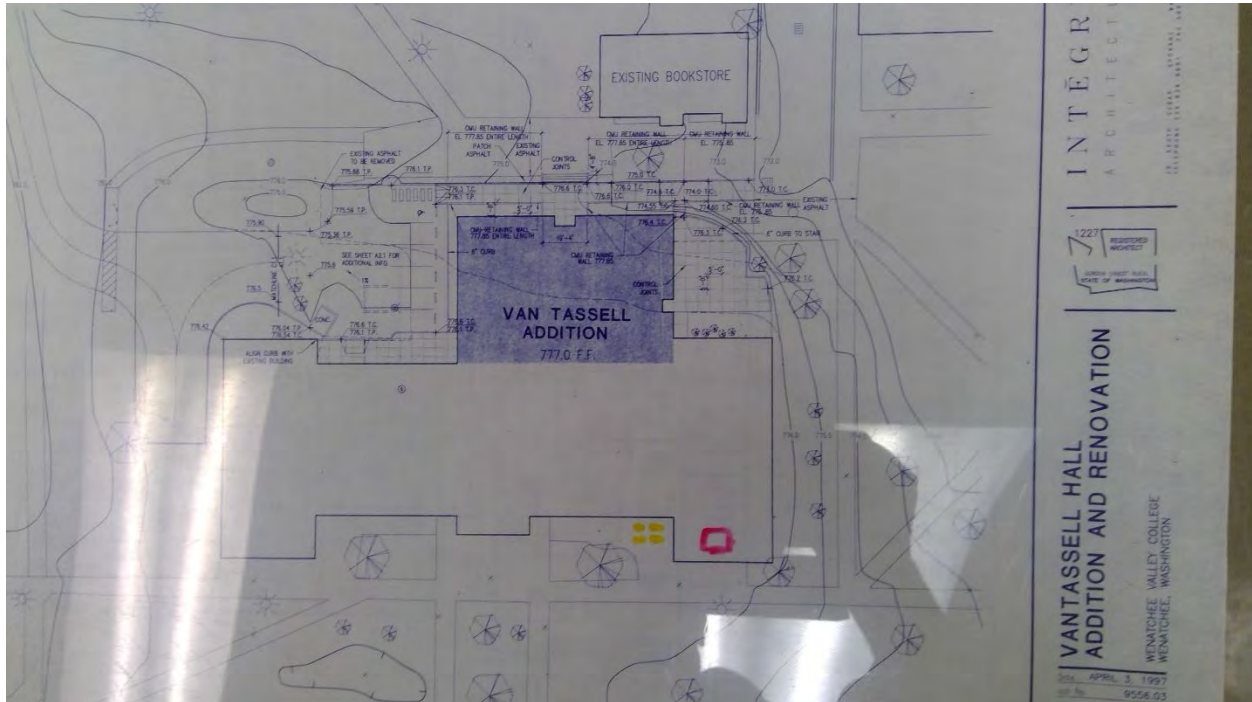

3691

Wenatchee Valley College - Main Campus
Electrical

Point Location - Latitude: 47.4316779

Point Location - Longitude: -120.3413086

Switch Capacity: 600 Amp

Placement: Interior

Age: 58

Expected life: 40

Survey Score: 5.11501414359434

Rank: 163

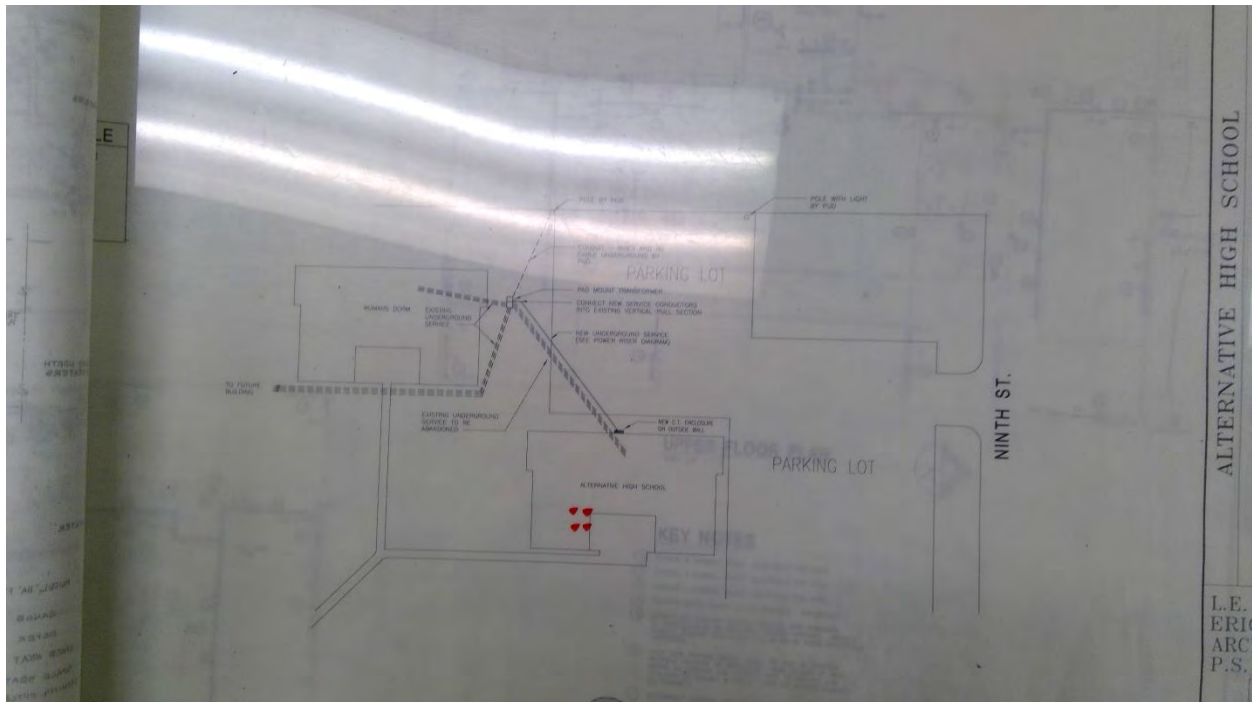

3752

Bellevue C. - Main Campus

Electrical

Point Location - Latitude: 47.5863588

Point Location - Longitude: -122.1496871

Capacity 3 Phase: 1500 KVA

Placement: Interior

Age: 48

Expected life: 33

Survey Score: 5.49658375780684

Rank: 60



3753

Bellevue C. - Main Campus

Electrical

Point Location - Latitude: 47.5863633

Point Location - Longitude: -122.1496911

Switch Capacity: Unknown

Placement: Exterior

Age: 52

Expected life: 40

Survey Score: 5.49658375780684

Rank: 61



3812

Bellevue C. - Main Campus

Storm

Point Location - Latitude: 47.5851032

Point Location - Longitude: -122.1476584

Pipe Size: 72"

Length: 100

Material: CMP

Under Hardscape: 0

Age: 28

Expected life: 18.69

Survey Score: 4.29658375780684

Rank: 431

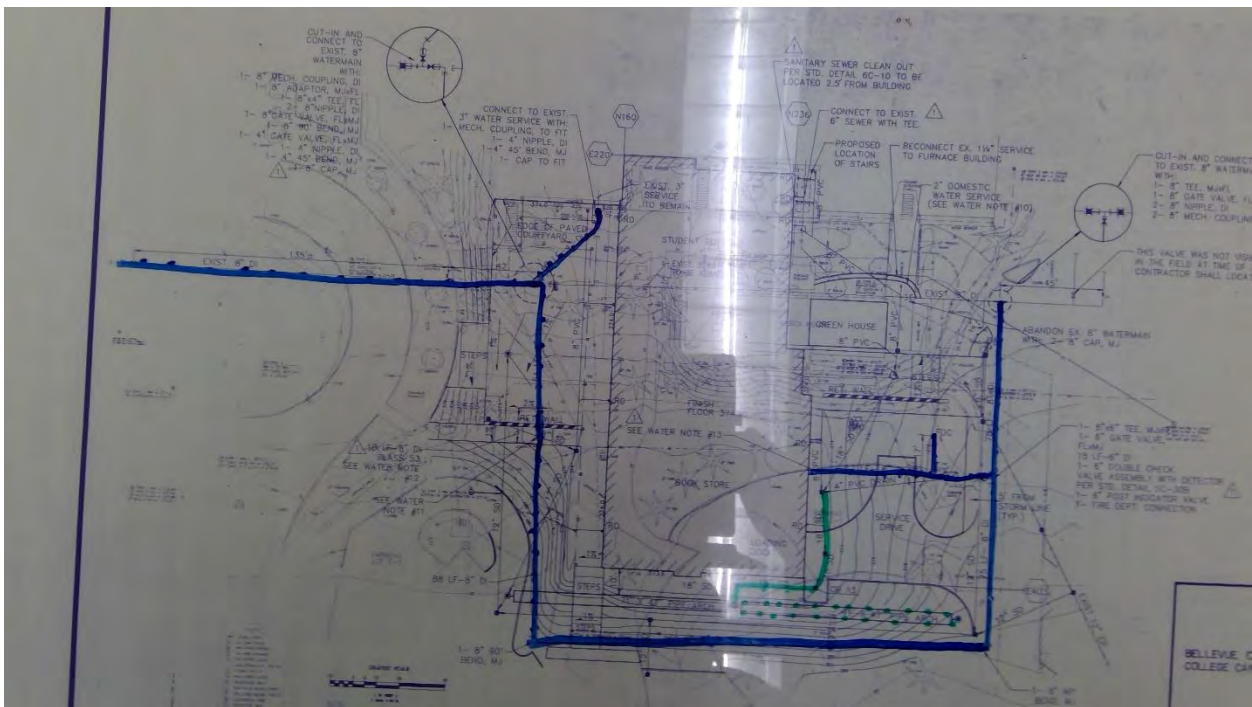

3819

Bellevue C. - Main Campus

Storm

Point Location - Latitude: 47.584902

Point Location - Longitude: -122.1476358

Pipe Size: 72"

Length: 100

Material: CMP

Under Hardscape: 0

Age: 28

Expected life: 18.69

Survey Score: 4.29658375780684

Rank: 432

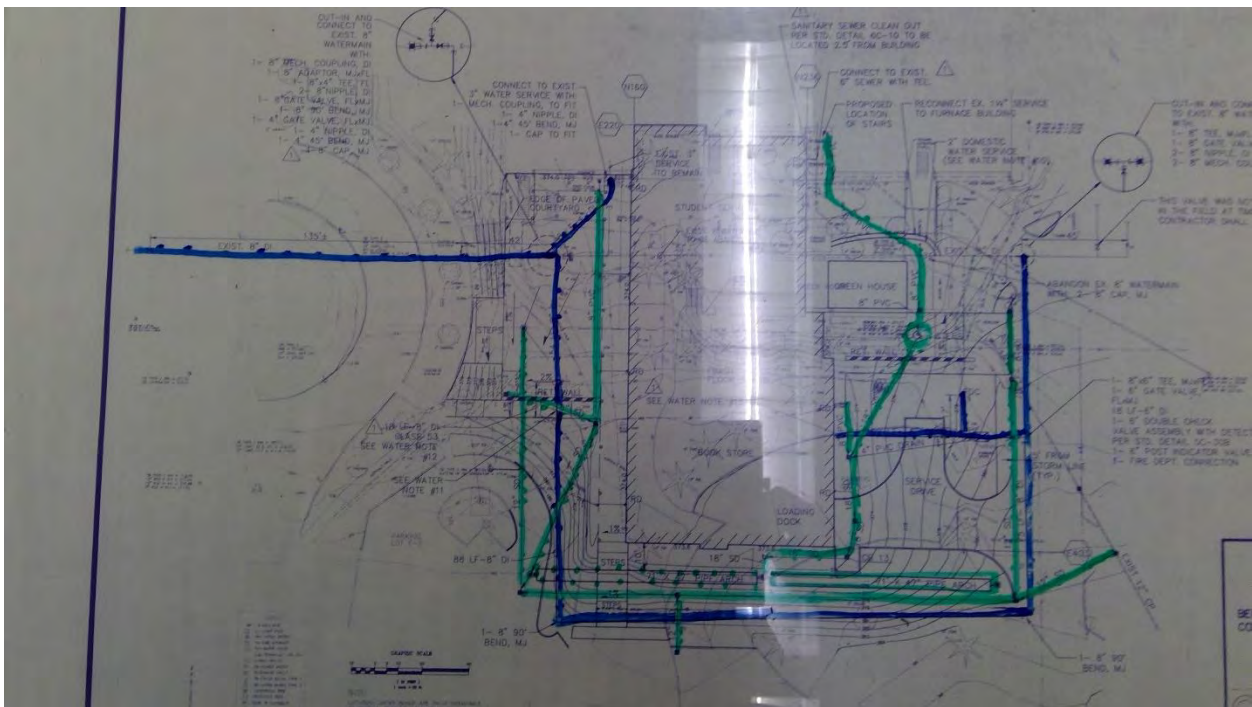

3820

Bellevue C. - Main Campus

Storm

Start location - Latitude: 47.5847129

Start location - Longitude: -122.1482391

End Location - Latitude: 47.5841832

End Location - Longitude: -122.148278

Depth: 6

Pipe Size: 12"

Length: 200

Material: CMP

Under Hardscape: 1

Path Configuration: Multiple segments

Connections: 3

Age: 30

Expected life: 19.1

Survey Score: 5.09658375780684

Rank: 164

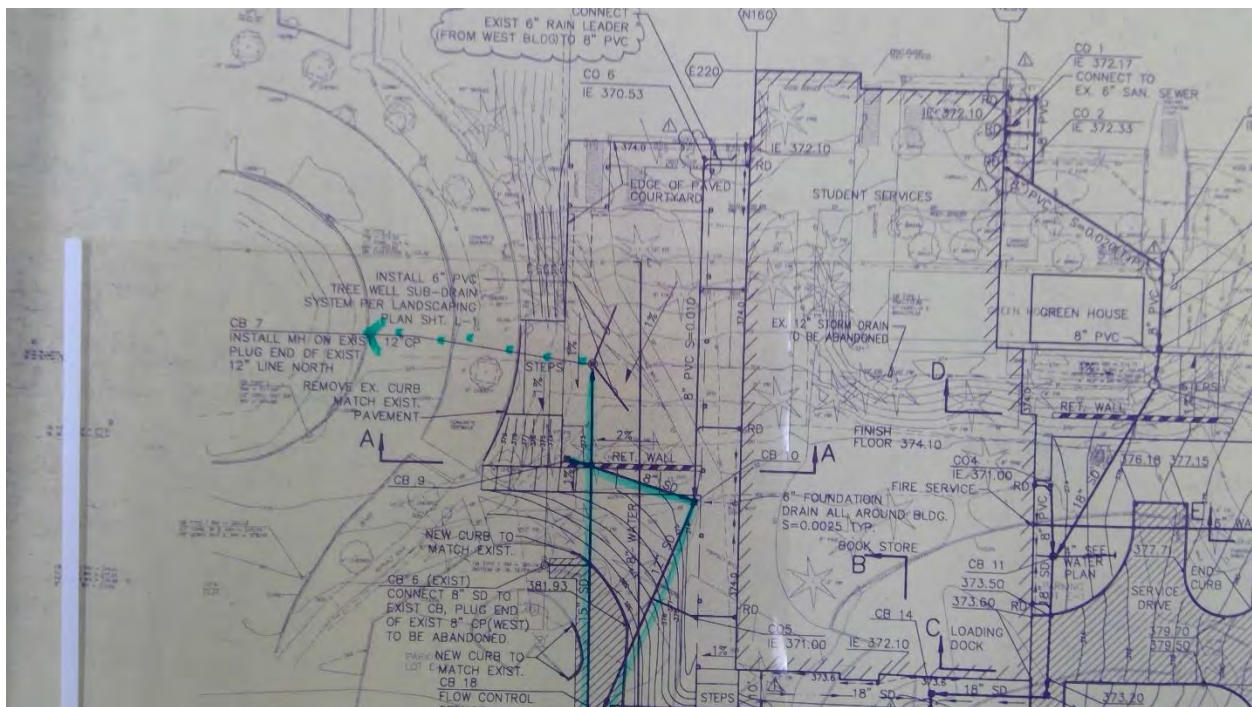

3828

Spokane C. C. - Main Campus

Potable Water

Point Location - Latitude: 47.6765198

Point Location - Longitude: -117.3627082

Pipe Size: 6"

Placement: Exterior

Age: 48

Expected life: 18

Survey Score: 7.48881391668224

Rank: 4

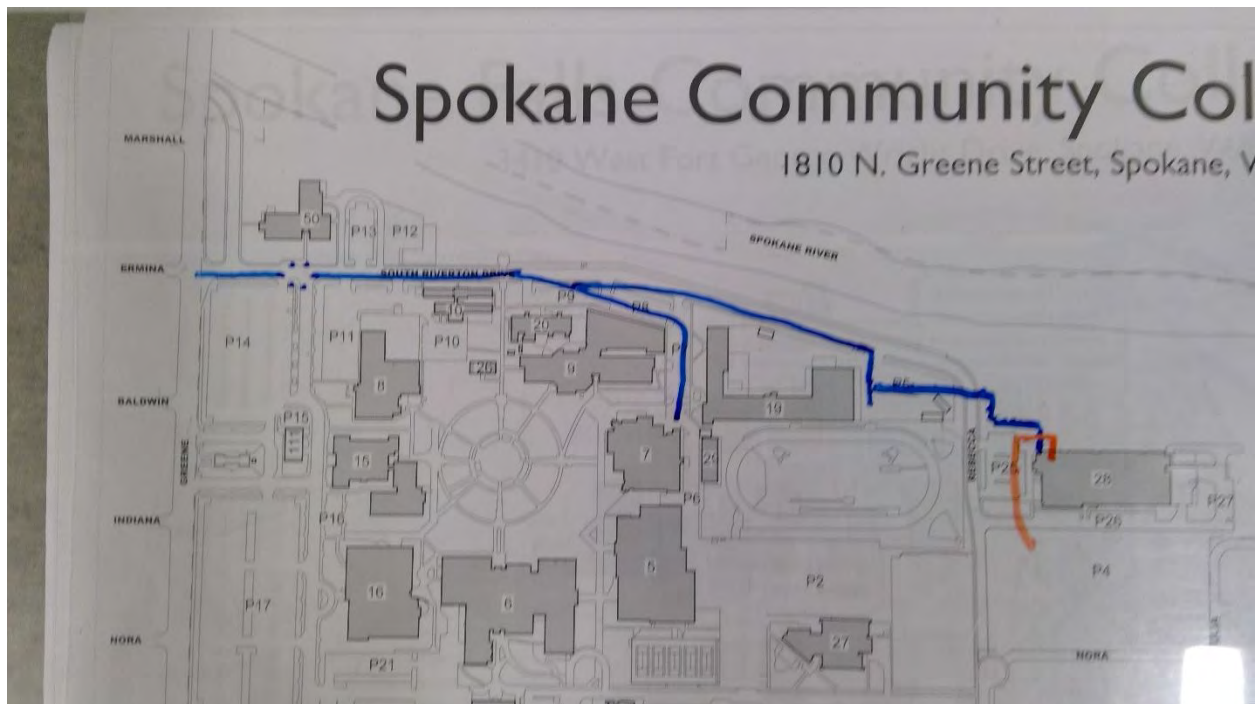

3854

Spokane C. C. - Main Campus

Potable Water

Point Location - Latitude: 47.673476

Point Location - Longitude: -117.3546645

Pipe Size: 6"

Placement: Exterior

Age: 16

Expected life: 18

Survey Score: 3.88881391668224

Rank: 540

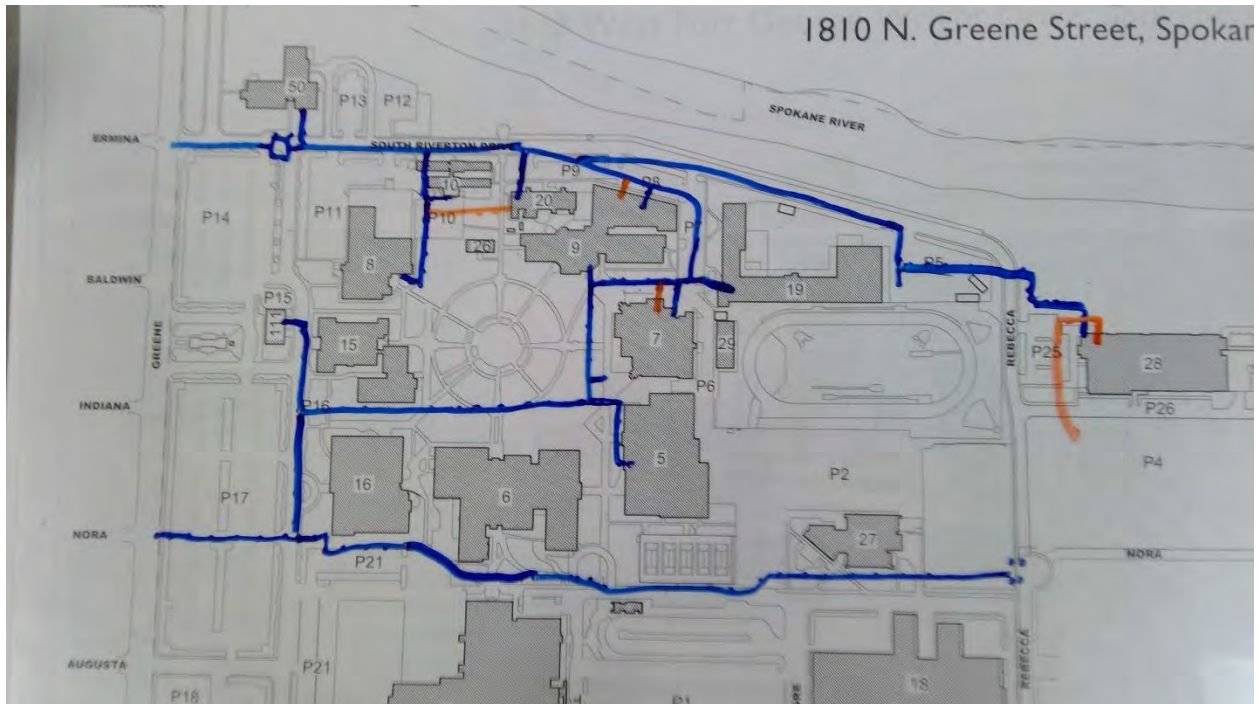

3858

Spokane C. C. - Main Campus

Potable Water

Point Location - Latitude: 47.671972

Point Location - Longitude: -117.3622887

Pipe Size: 8"

Placement: Exterior

Age: 50

Expected life: 18

Survey Score: 5.08881391668224

Rank: 167

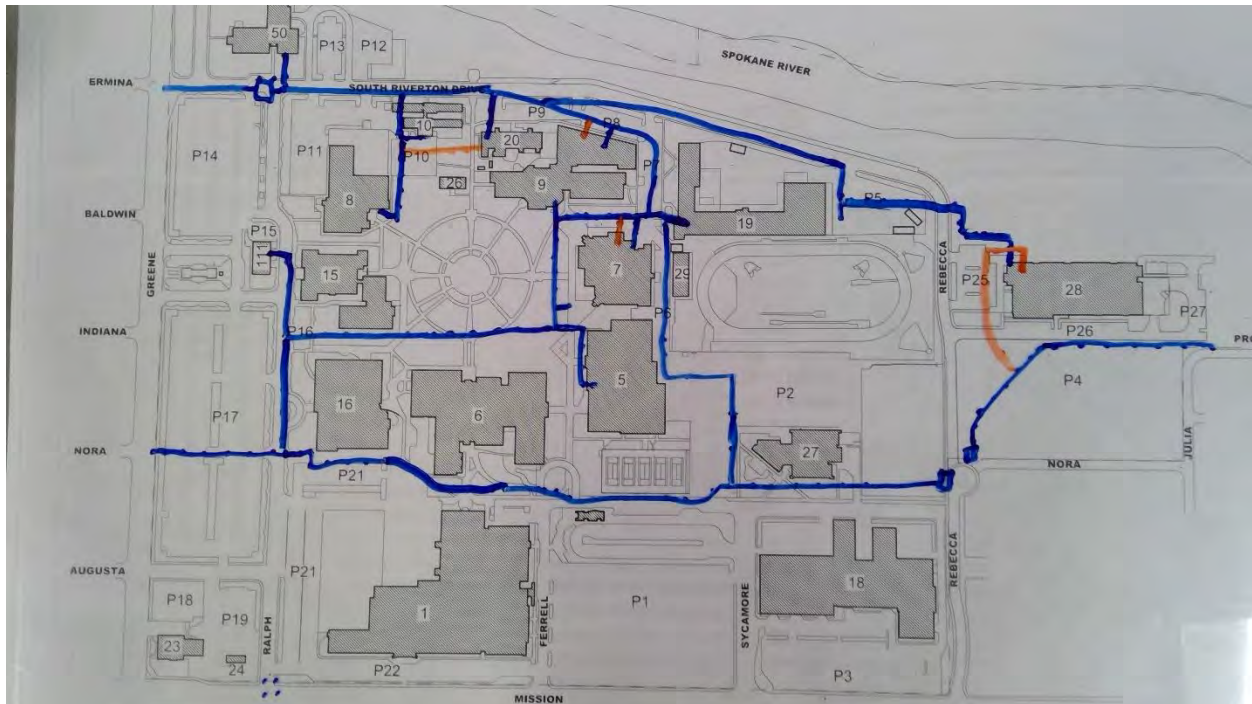

3909

Spokane C. C. - Main Campus

Sewer

Start location - Latitude: 47.6732927

Start location - Longitude: -117.3614385

End Location - Latitude: 47.6732984

End Location - Longitude: -117.3606298

Depth: 8

Pipe Size: 8"

Length: 200

Material: Clay

Under Hardscape: 1

Path Configuration: Linear

Connections: 1

Man holes: 1

Age: 52

Expected life: 46.75

Survey Score: 3.88881391668224

Rank: 541

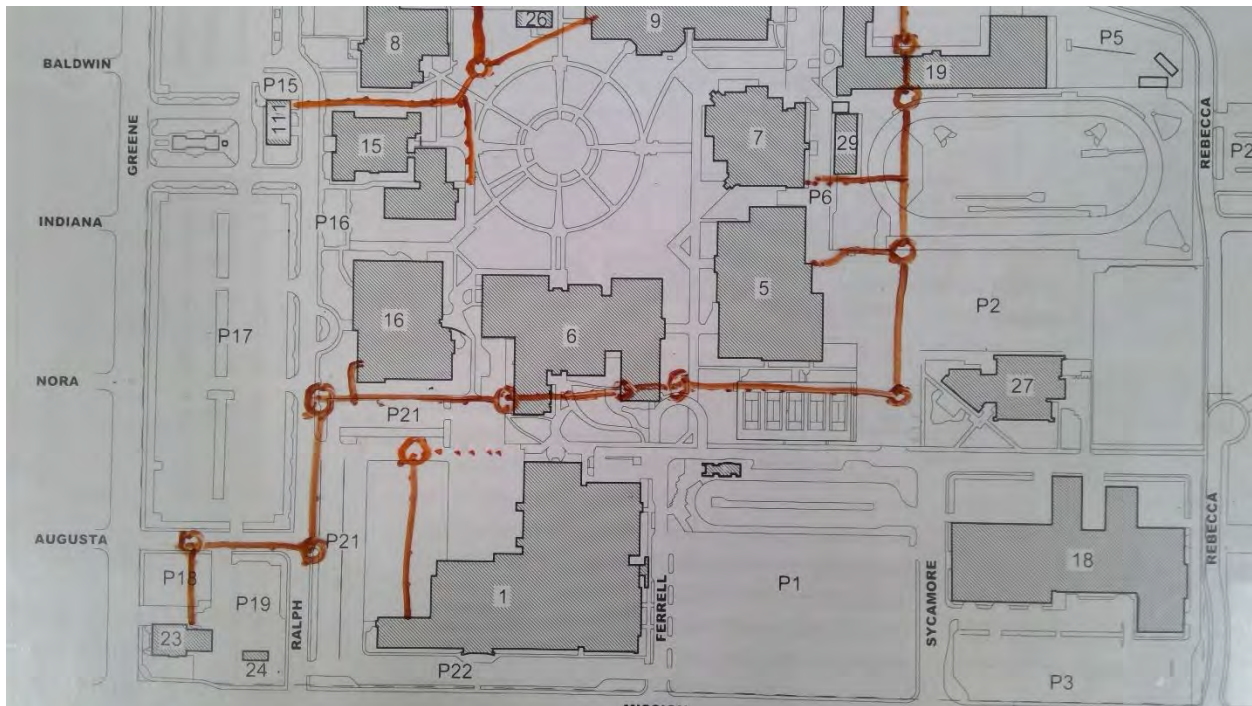

3910

Spokane C. C. - Main Campus

Sewer

Start location - Latitude: 47.672319

Start location - Longitude: -117.36078

End Location - Latitude: 47.672319

End Location - Longitude: -117.36078

Depth: 8

Pipe Size: 8"

Length: 300

Material: Clay

Under Hardscape: 1

Path Configuration: Multiple segments

Connections: 4

Man holes: 0

Age: 52

Expected life: 46.75

Survey Score: 3.88881391668224

Rank: 542

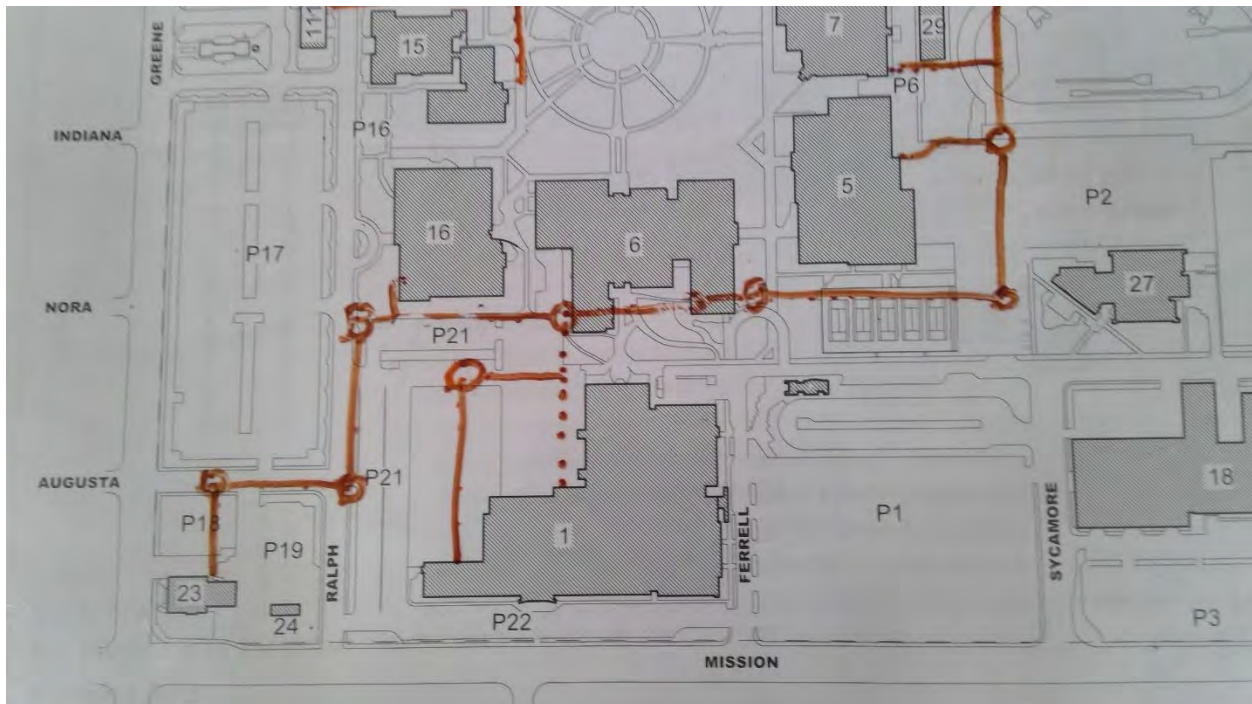

3961

Spokane C. C. - Main Campus

Electrical

Point Location - Latitude: 47.6755853

Point Location - Longitude: -117.3618999

Capacity 3 Phase: 500 KVA

Placement: Exterior

Age: 50

Expected life: 33

Survey Score: 5.08881391668224

Rank: 168

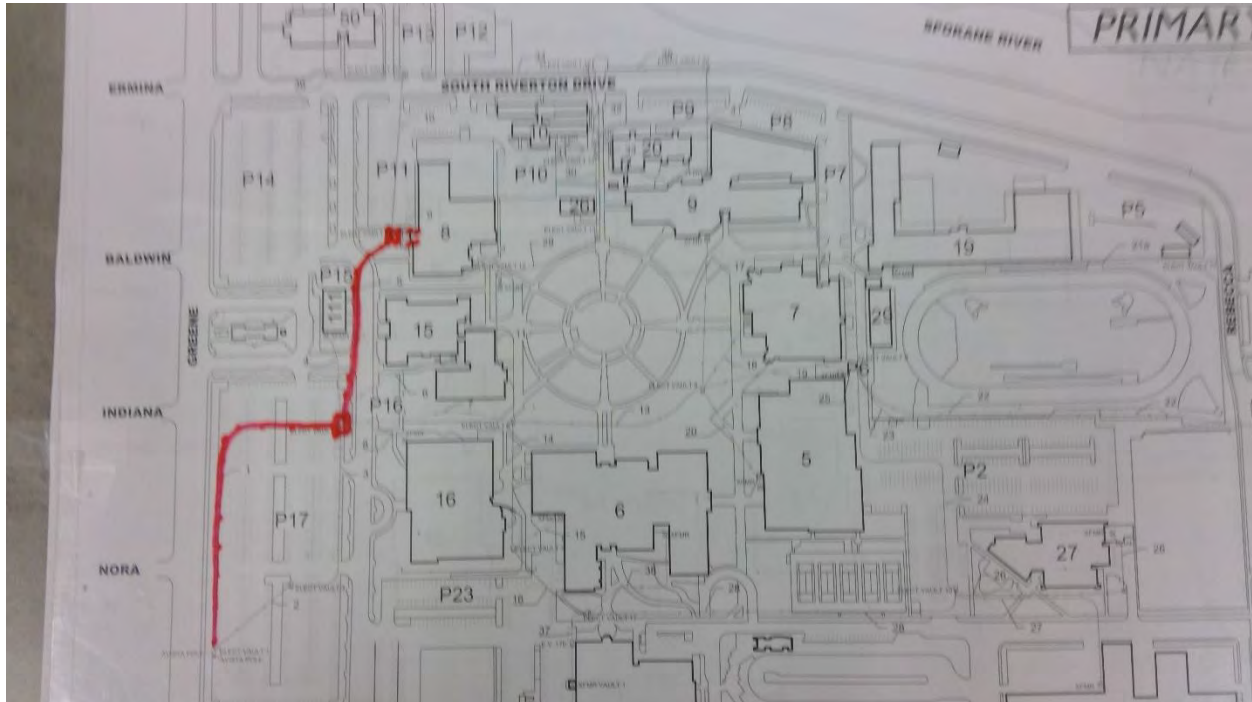

3984

Spokane C. C. - Main Campus

Electrical

Point Location - Latitude: 47.6749032

Point Location - Longitude: -117.3615848

Switch Capacity: 600 Amp

Placement: Interior

Age: 50

Expected life: 40

Survey Score: 4.28881391668224

Rank: 448

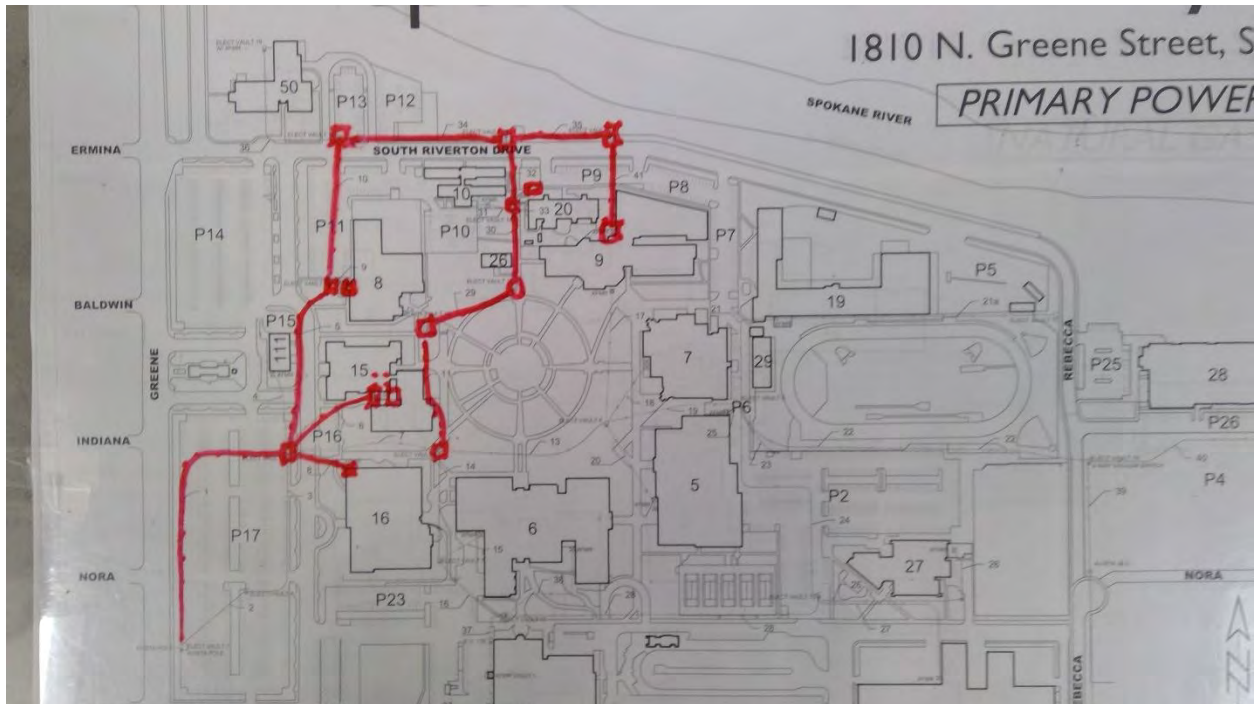

3986

Spokane C. C. - Main Campus

Electrical

Point Location - Latitude: 47.6755729

Point Location - Longitude: -117.3618268

Switch Capacity: 600 Amp

Placement: Interior

Age: 50

Expected life: 40

Survey Score: 4.28881391668224

Rank: 449

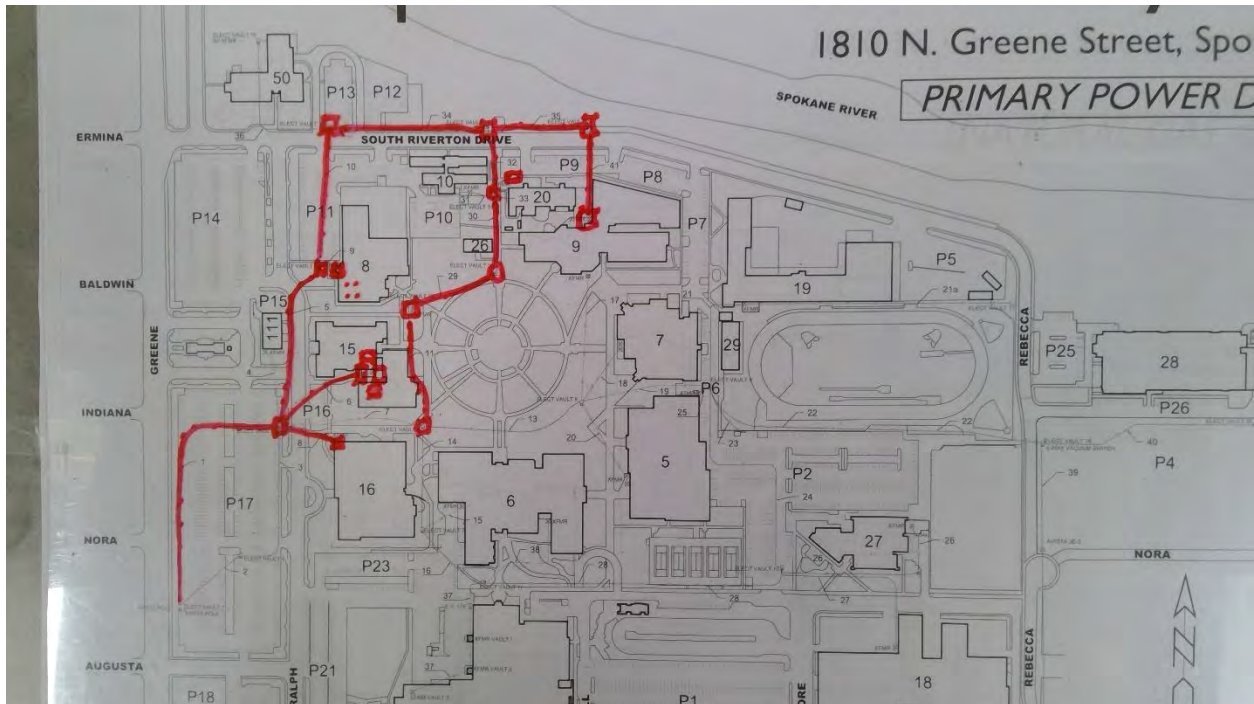

3987

Spokane C. C. - Main Campus

Electrical

Point Location - Latitude: 47.6743195

Point Location - Longitude: -117.3617899

Switch Capacity: 3000 Amp

Placement: Interior

Age: 50

Expected life: 40

Survey Score: 4.28881391668224

Rank: 450

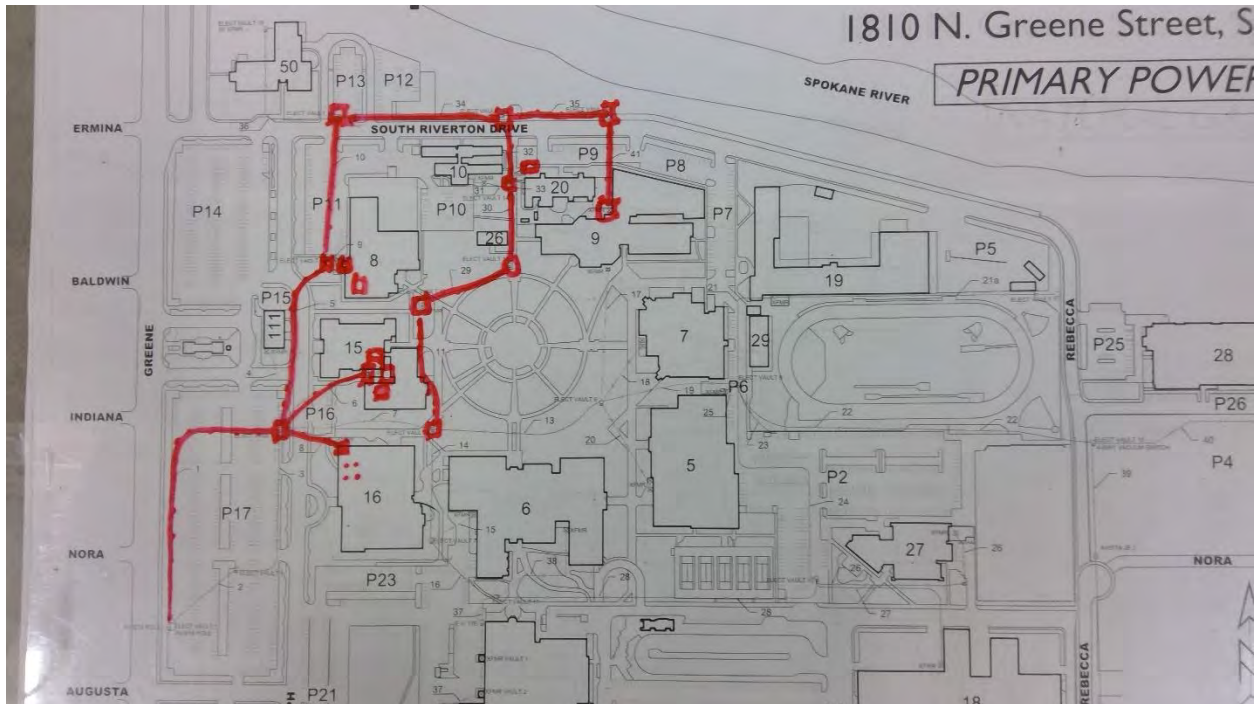

4003

Spokane C. C. - Main Campus

Electrical

Point Location - Latitude: 47.6751491

Point Location - Longitude: -117.3587155

Switch Capacity: 2000 Amp

Placement: Interior

Age: 48

Expected life: 40

Survey Score: 4.28881391668224

Rank: 451

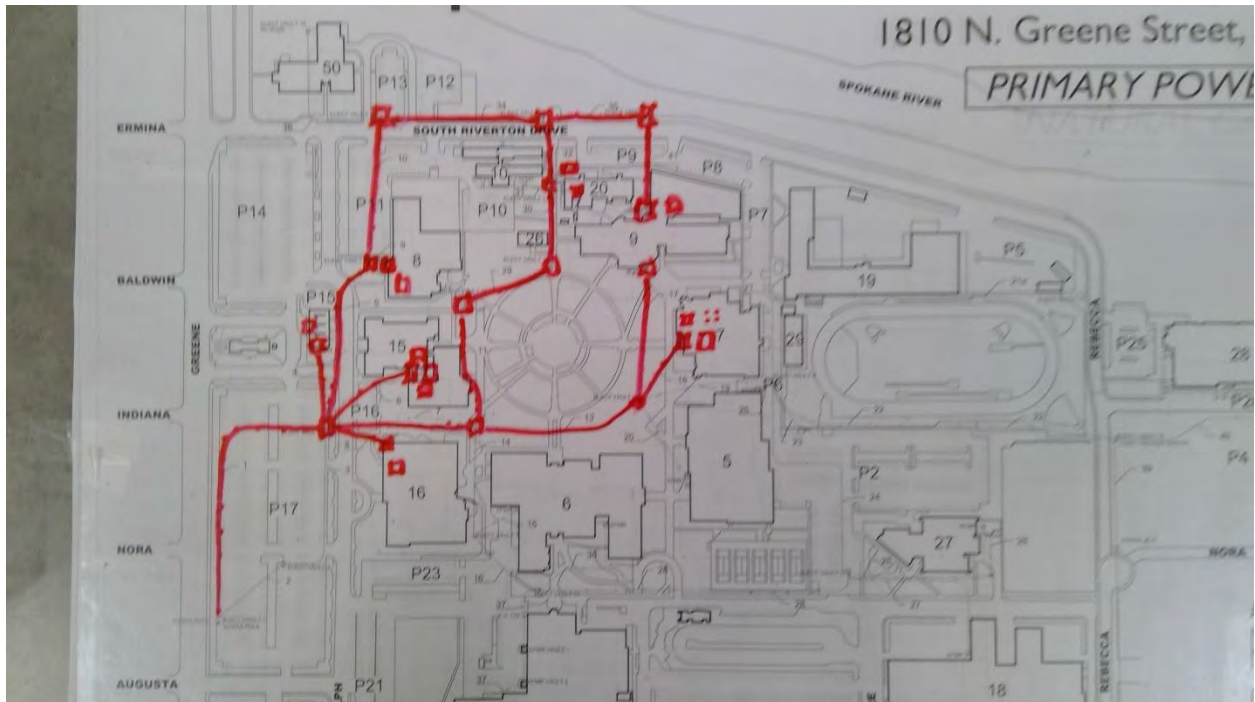

4005

Spokane C. C. - Main Campus

Electrical

Point Location - Latitude: 47.6741281

Point Location - Longitude: -117.3588269

Capacity 3 Phase: 500 KVA

Placement: Exterior

Age: 48

Expected life: 33

Survey Score: 4.68881391668224

Rank: 230

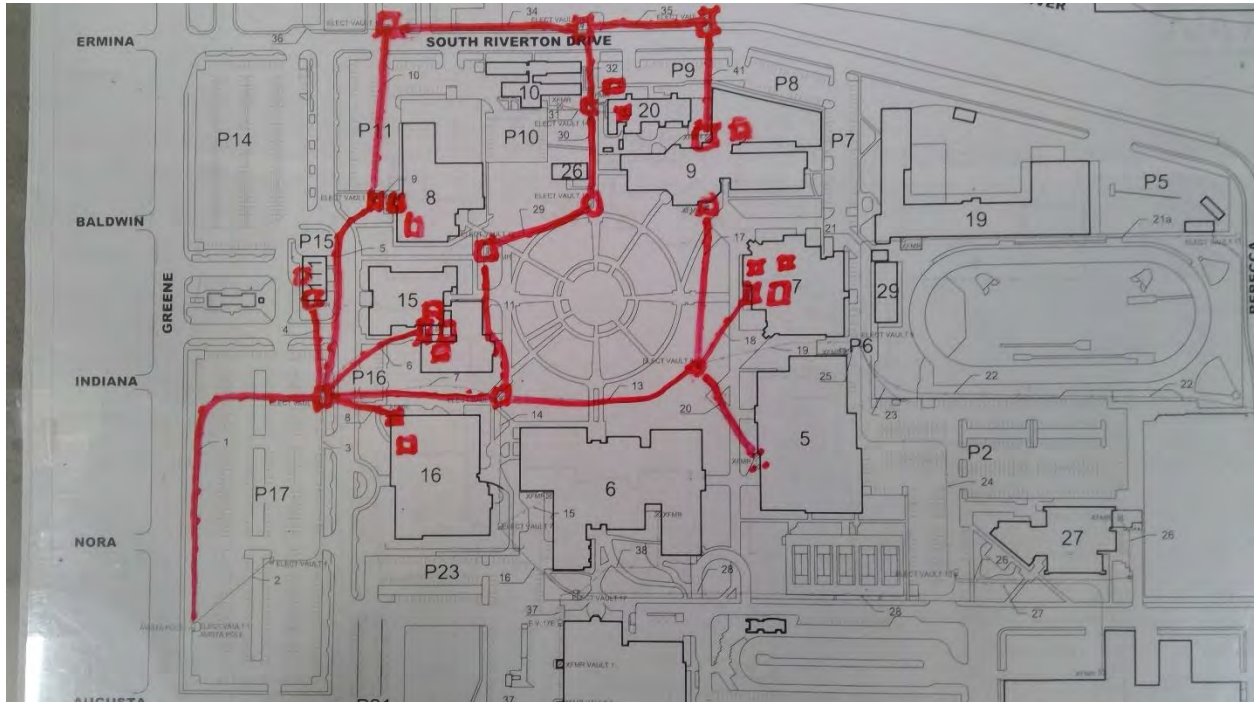

4006

Spokane C. C. - Main Campus

Electrical

Point Location - Latitude: 47.6741281

Point Location - Longitude: -117.3587196

Switch Capacity: 1000 Amp

Placement: Interior

Age: 48

Expected life: 40

Survey Score: 4.28881391668224

Rank: 452

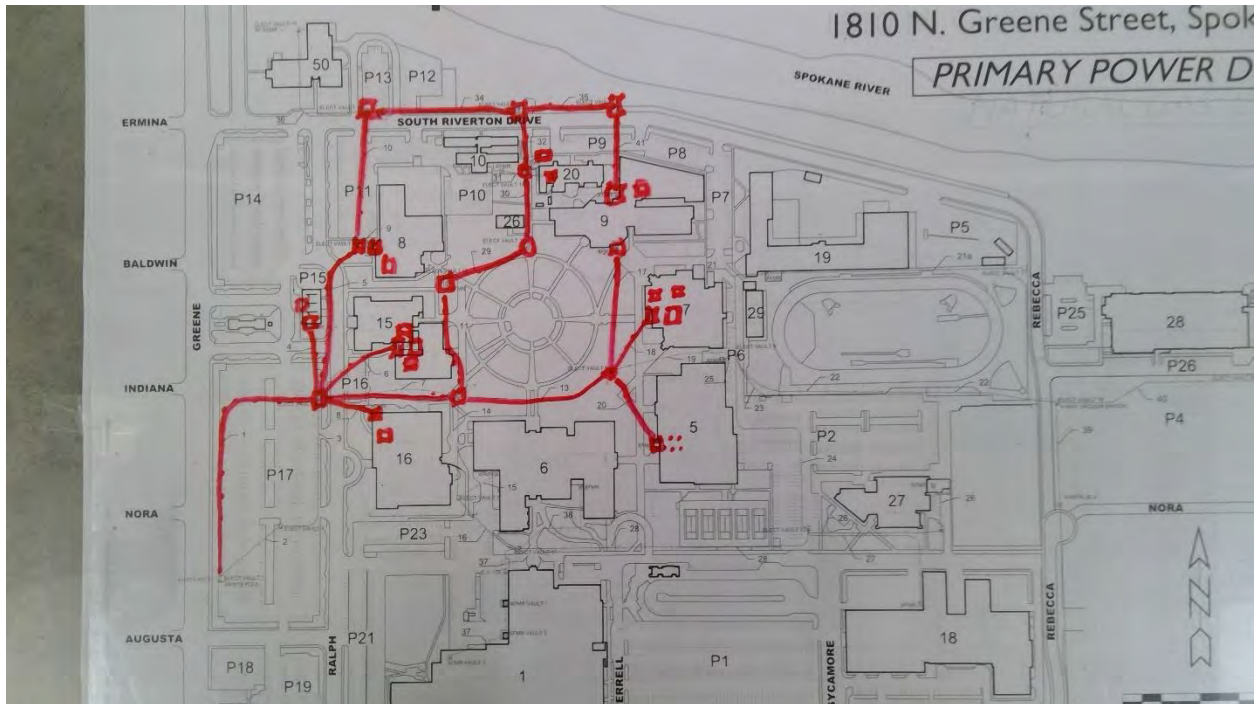

4009

Spokane C. C. - Main Campus

Electrical

Point Location - Latitude: 47.6747661

Point Location - Longitude: -117.3581027

Capacity 3 Phase: 225 KVA

Placement: Exterior

Age: 46

Expected life: 33

Survey Score: 4.68881391668224

Rank: 231

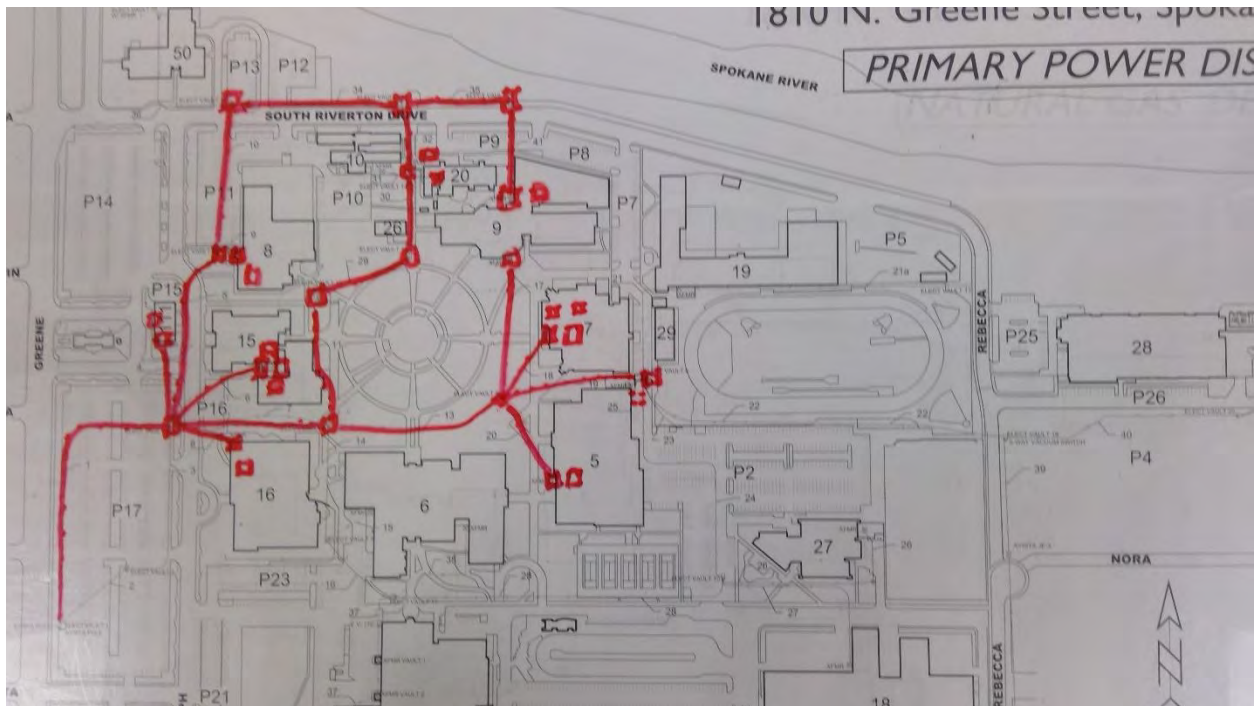

4010

Spokane C. C. - Main Campus

Electrical

Point Location - Latitude: 47.6746857

Point Location - Longitude: -117.3581148

Switch Capacity: 500 Amp

Placement: Interior

Age: 46

Expected life: 40

Survey Score: 3.88881391668224

Rank: 543

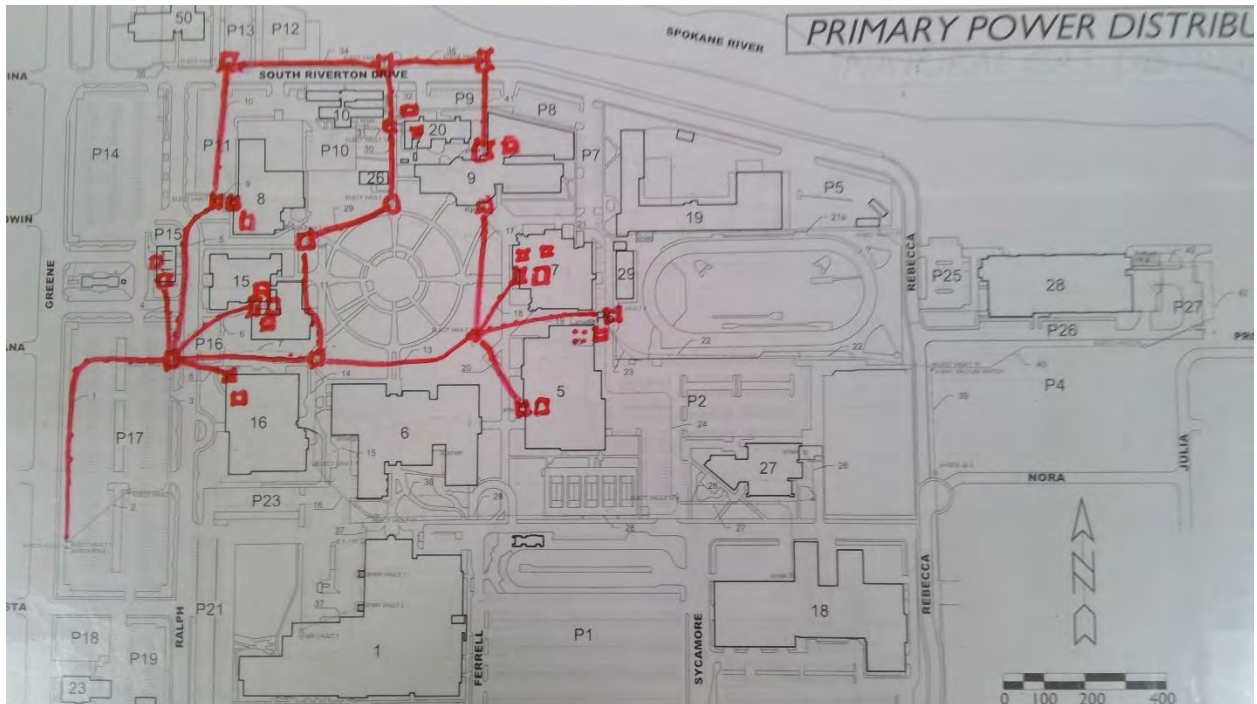

4013

Spokane C. C. - Main Campus

Electrical

Point Location - Latitude: 47.6754662

Point Location - Longitude: -117.3576175

Switch Capacity: 2000 Amp

Placement: Interior

Age: 48

Expected life: 40

Survey Score: 4.28881391668224

Rank: 453

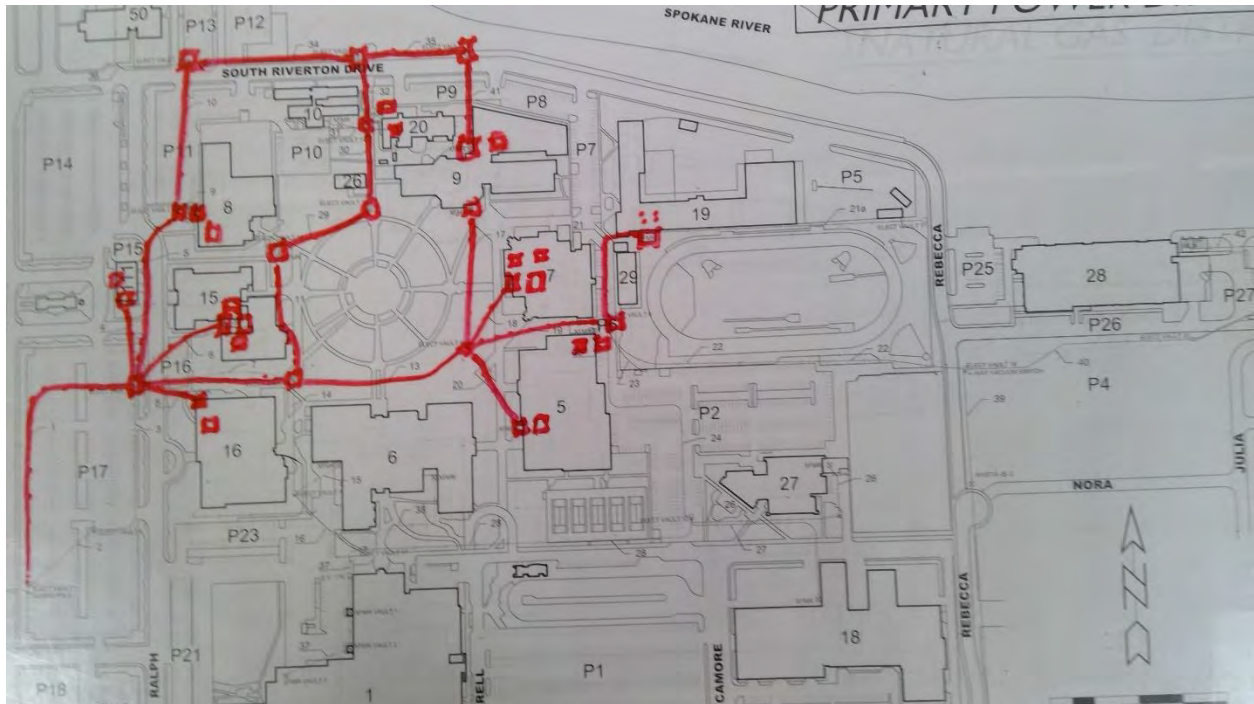

4028

Spokane C. C. - Main Campus

Electrical

Point Location - Latitude: 47.6739313

Point Location - Longitude: -117.3604762

Switch Capacity: 3000 Amp

Placement: Interior

Age: 46

Expected life: 40

Survey Score: 3.88881391668224

Rank: 544

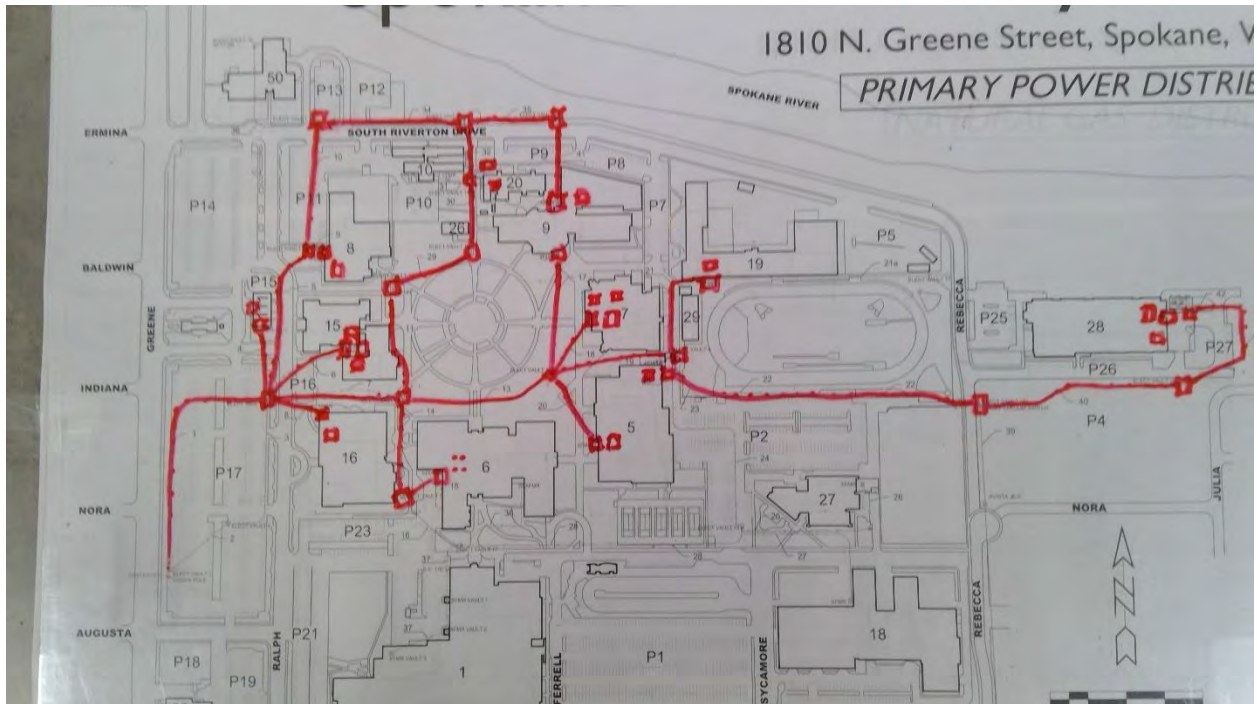

4036

Spokane C. C. - Main Campus

Electrical

Point Location - Latitude: 47.6729922

Point Location - Longitude: -117.3604367

Switch Capacity: 600 Amp

Placement: Interior

Age: 50

Expected life: 40

Survey Score: 4.28881391668224

Rank: 454

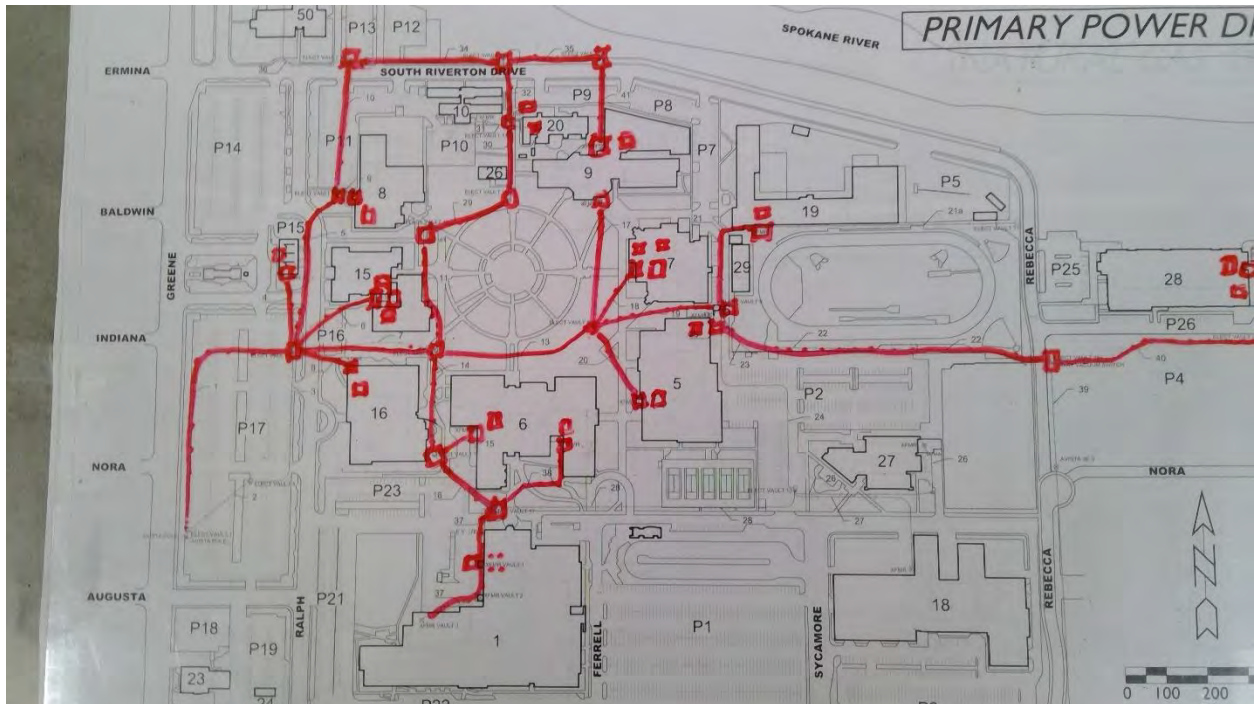

4038

Spokane C. C. - Main Campus

Electrical

Point Location - Latitude: 47.6728001

Point Location - Longitude: -117.3604226

Switch Capacity: 1000 Amp

Placement: Interior

Age: 50

Expected life: 40

Survey Score: 4.28881391668224

Rank: 455

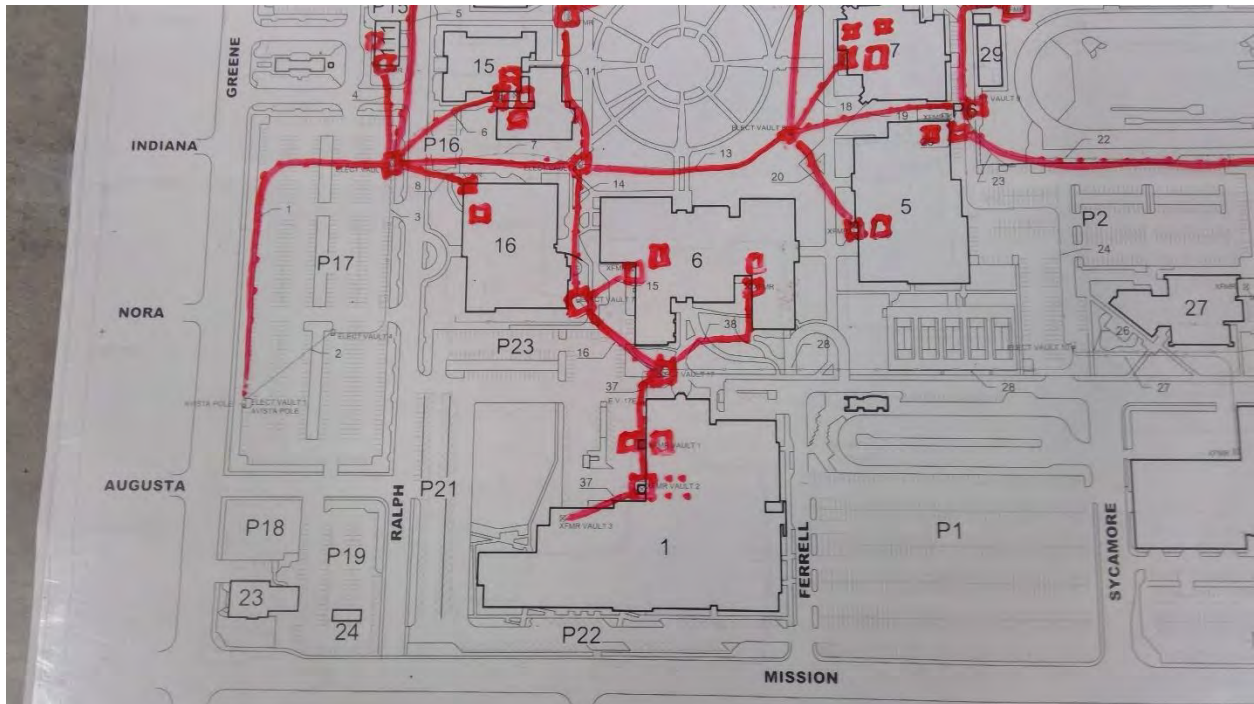

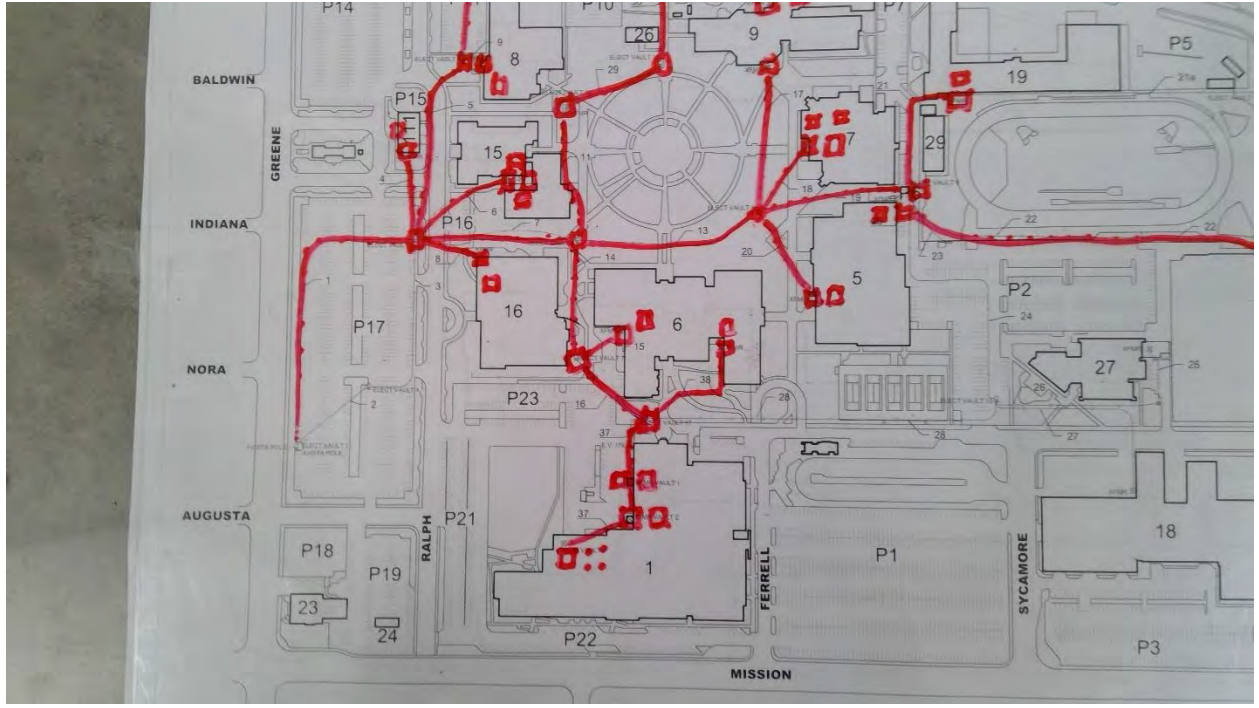

4179

Spokane Falls C. C. - Main Campus

Electrical

Point Location - Latitude: 47.6772675

Point Location - Longitude: -117.4658952

Capacity 3 Phase: 750 KVA

Placement: Exterior

Age: 46

Expected life: 33

Survey Score: 4.90399445065952

Rank: 184

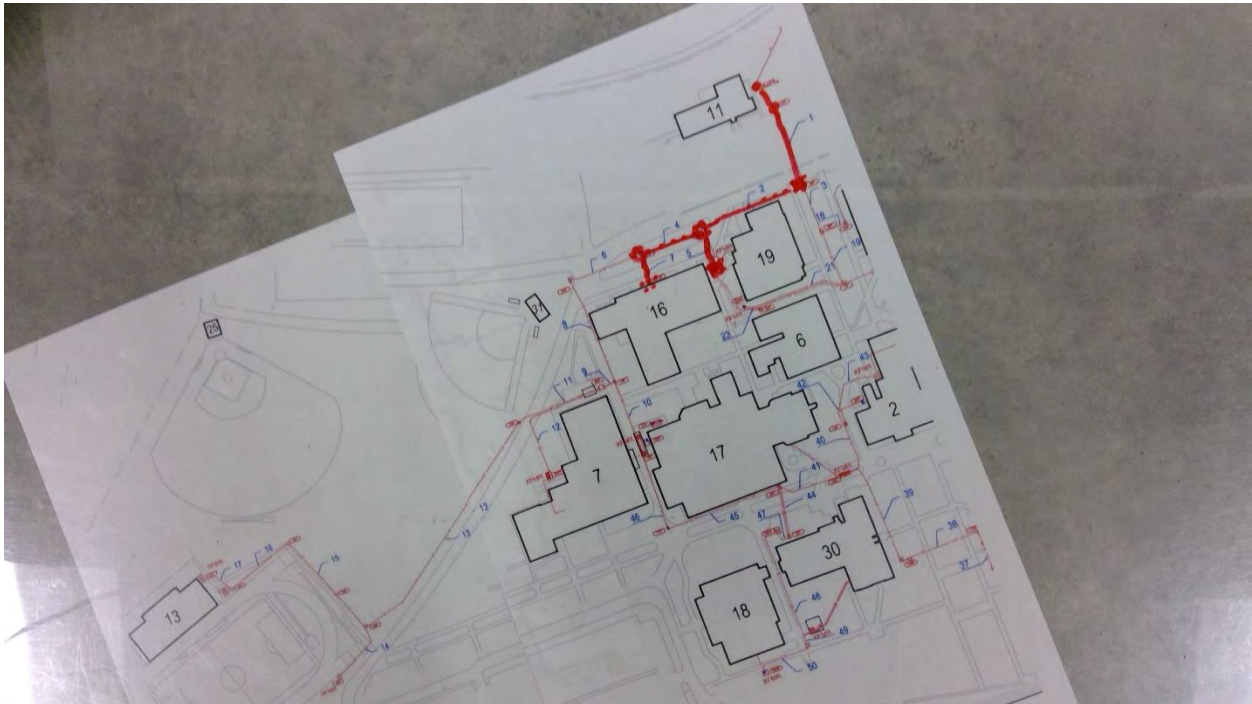

4199

Spokane Falls C. C. - Main Campus

Electrical

Point Location - Latitude: 47.6772645

Point Location - Longitude: -117.465641

Switch Capacity: 800 Amp

Placement: Interior

Age: 46

Expected life: 40

Survey Score: 4.10399445065952

Rank: 490

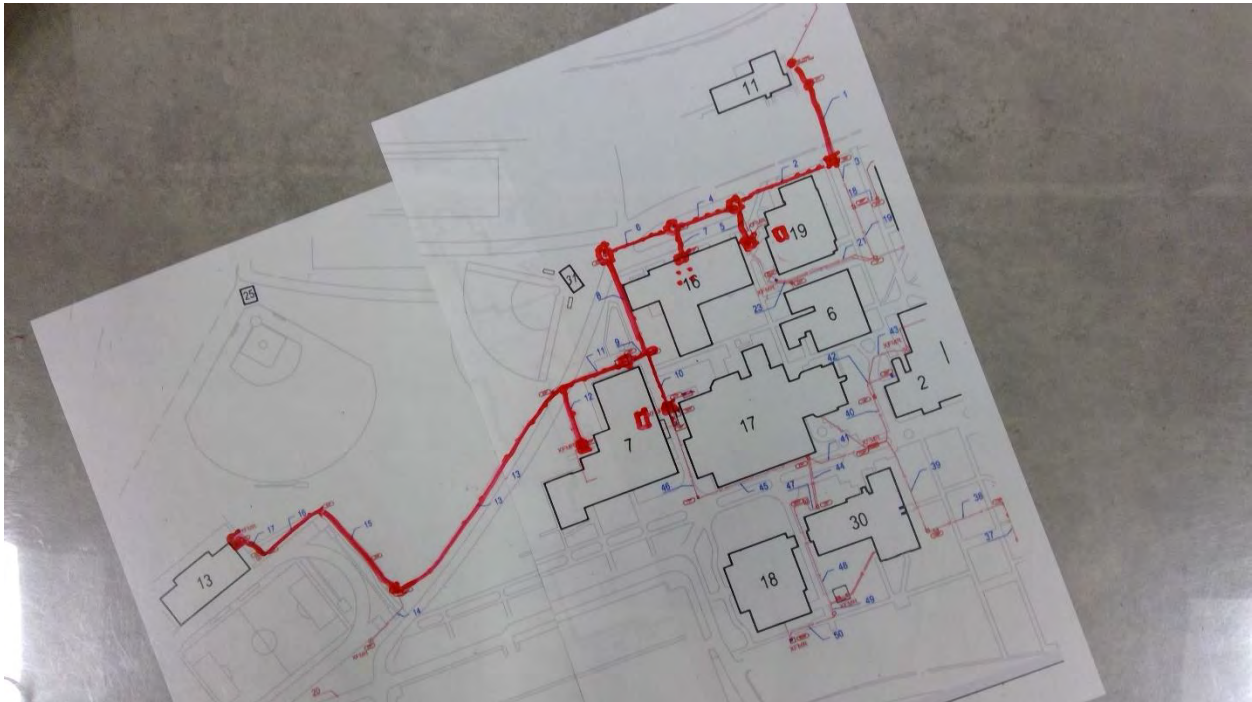

4208

Spokane Falls C. C. - Main Campus

Electrical

Point Location - Latitude: 47.6751202

Point Location - Longitude: -117.46438

Capacity 3 Phase: 500 KVA

Placement: Exterior

Age: 36

Expected life: 33

Survey Score: 3.70399445065952

Rank: 621

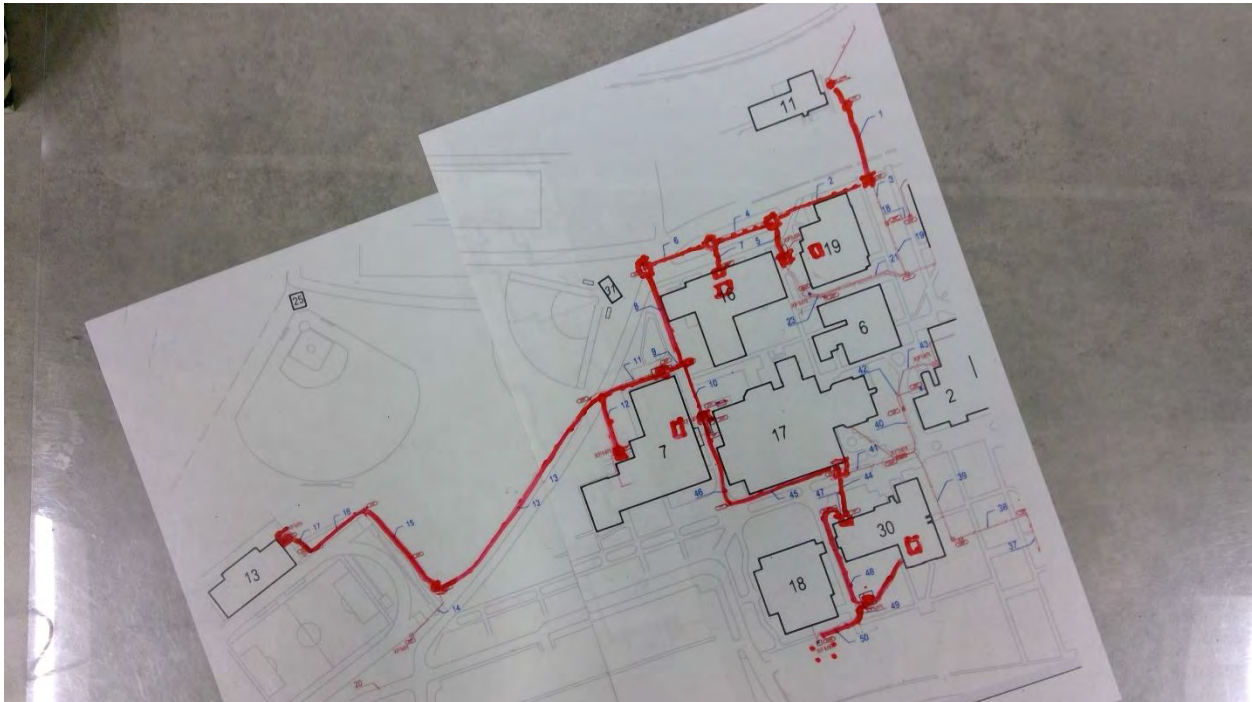

4216

Spokane Falls C. C. - Main Campus

Electrical

Point Location - Latitude: 47.6767682

Point Location - Longitude: -117.4638372

Capacity 3 Phase: 750 KVA

Placement: Exterior

Age: 50

Expected life: 33

Survey Score: 5.30399445065952

Rank: 84

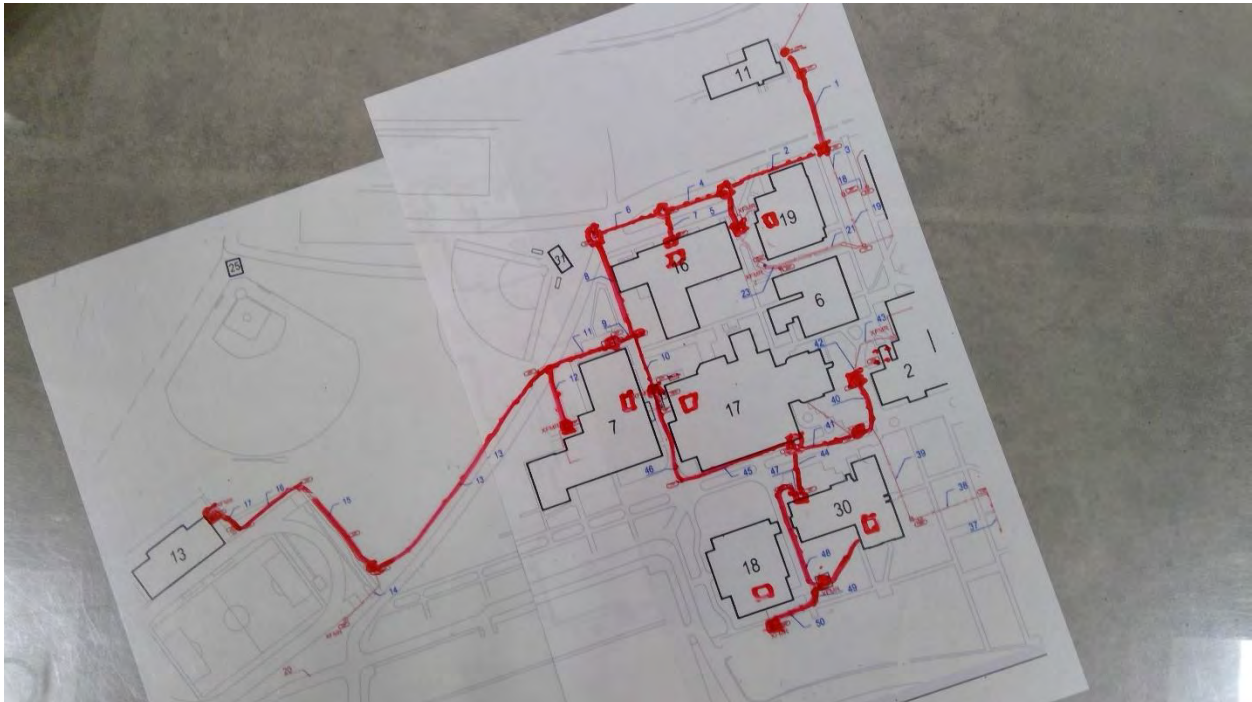

4241

Spokane Falls C. C. - Main Campus

Electrical

Point Location - Latitude: 47.6782819

Point Location - Longitude: -117.4611854

Capacity 3 Phase: 500 KVA

Placement: Exterior

Age: 50

Expected life: 33

Survey Score: 5.30399445065952

Rank: 85

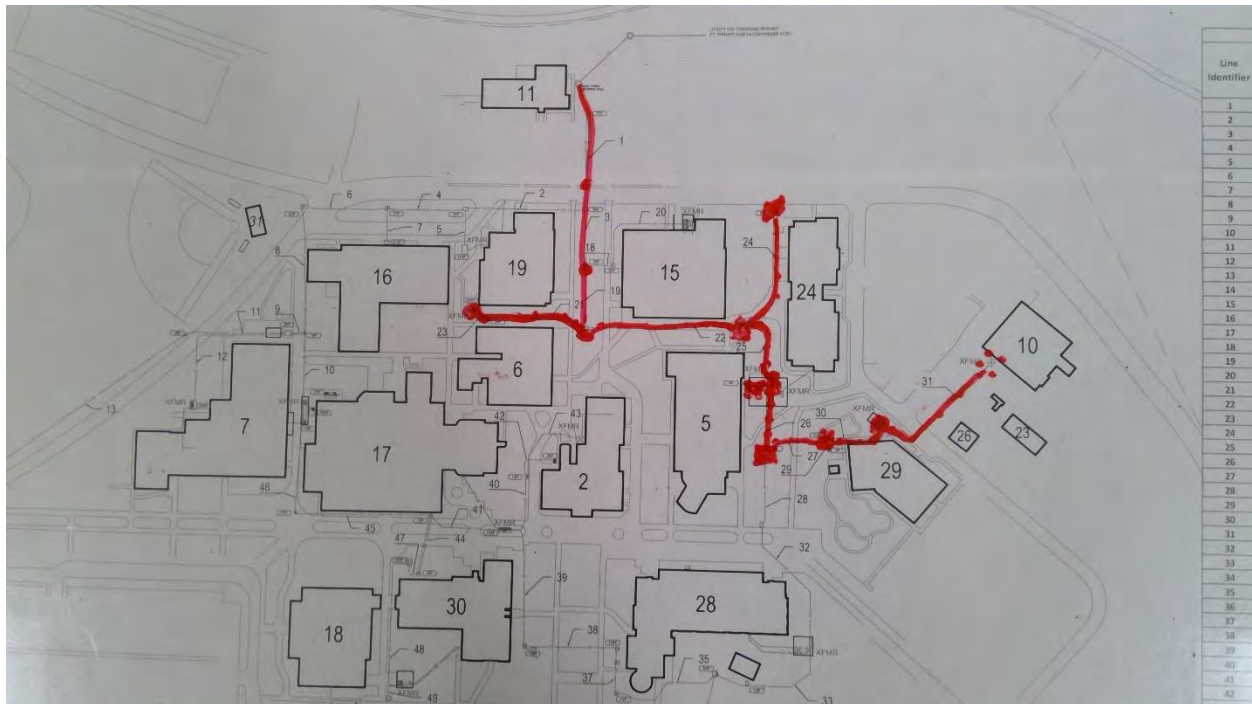

4252

Spokane Falls C. C. - Main Campus

Electrical

Point Location - Latitude: 47.6752116

Point Location - Longitude: -117.4613679

Capacity 3 Phase: 225 KVA

Placement: Exterior

Age: 50

Expected life: 33

Survey Score: 4.50399445065952

Rank: 264



4253

Spokane Falls C. C. - Main Campus

Electrical

Point Location - Latitude: 47.675098

Point Location - Longitude: -117.4612546

Switch Capacity: 400 Amp

Placement: Interior

Age: 50

Expected life: 40

Survey Score: 3.70399445065952

Rank: 625

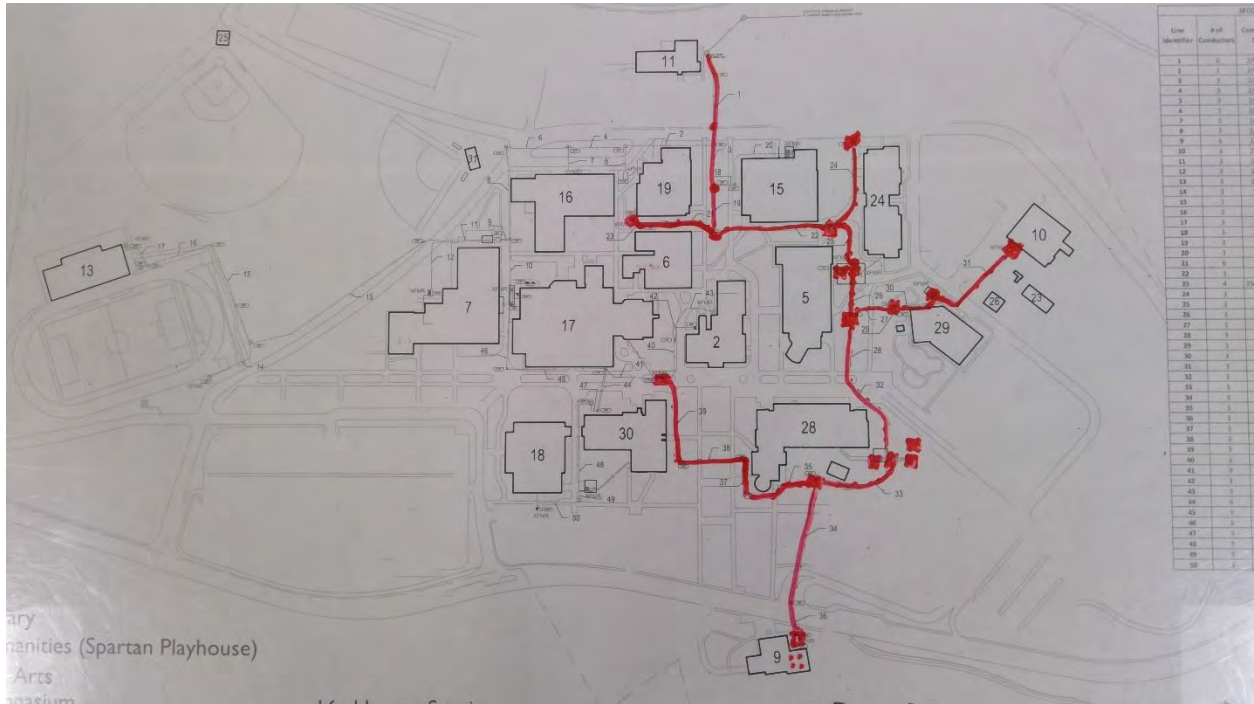

4312

Spokane Falls C. C. - Main Campus
Sewer

Start location - Latitude: 47.6776846

Start location - Longitude: -117.4600924

End Location - Latitude: 47.6768409

End Location - Longitude: -117.4603539

Depth: 6

Pipe Size: 8"

Length: 300

Material: Concrete

Under Hardscape: 0.9

Path Configuration: Linear

Connections: 0

Man holes: 2

Age: 76

Expected life: 57

Survey Score: 5.30399445065952

Rank: 86

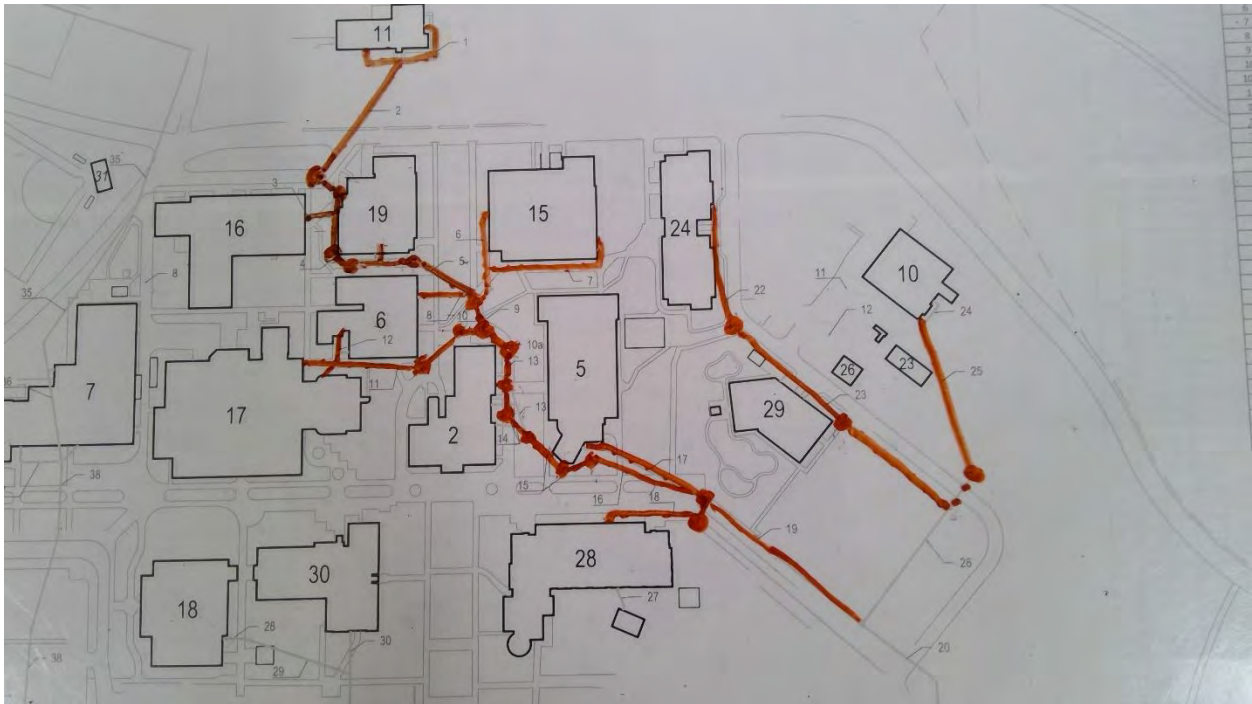

4319

Spokane Falls C. C. - Main Campus

Sewer

Start location - Latitude: 47.675163

Start location - Longitude: -117.4614705

End Location - Latitude: 47.6753051

End Location - Longitude: -117.4615305

Depth: 6

Pipe Size: 4"

Length: 100

Material: Concrete

Under Hardscape: 0.9

Path Configuration: Linear

Connections: 1

Man holes: 1

Age: 76

Expected life: 57

Survey Score: 4.50399445065952

Rank: 265

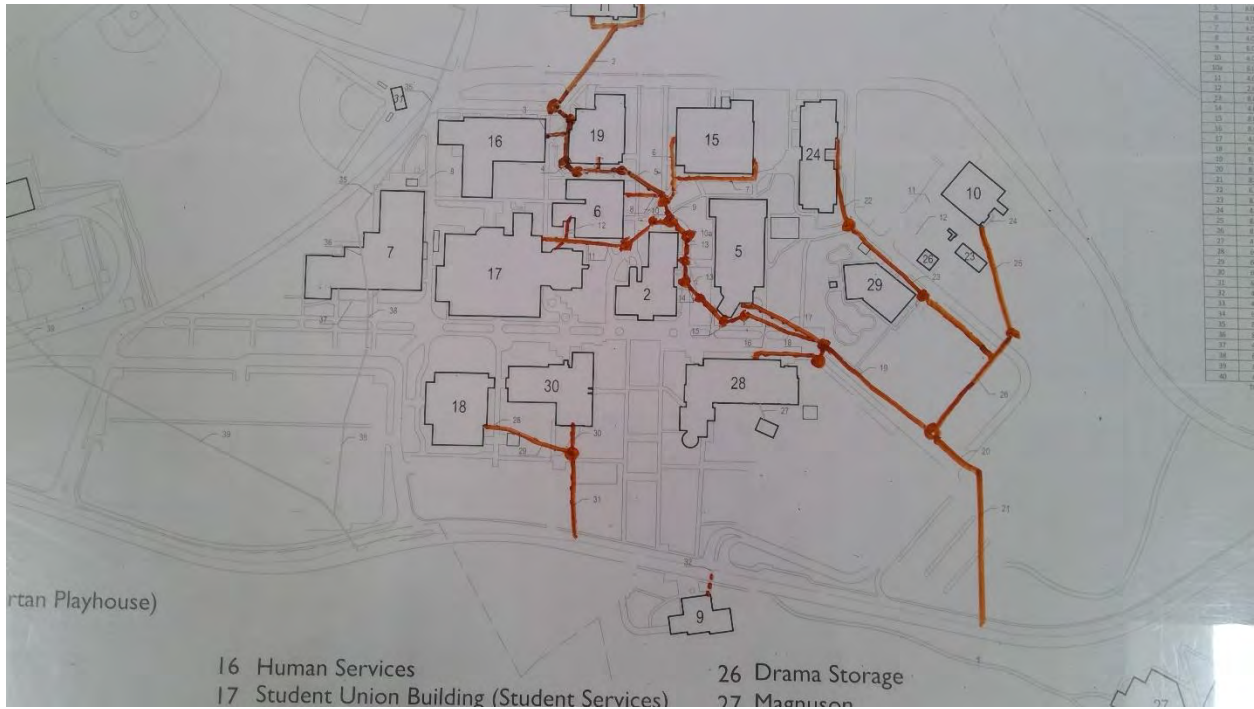

4326

Spokane Falls C. C. - Main Campus

Sewer

Start location - Latitude: 47.6743144

Start location - Longitude: -117.4654018

End Location - Latitude: 47.6742586

End Location - Longitude: -117.4649923

Depth: 8

Pipe Size: 8"

Length: 100

Material: Concrete

Under Hardscape: 0.9

Path Configuration: Linear

Connections: 0

Man holes: 2

Age: 56

Expected life: 57

Survey Score: 3.70399445065952

Rank: 627

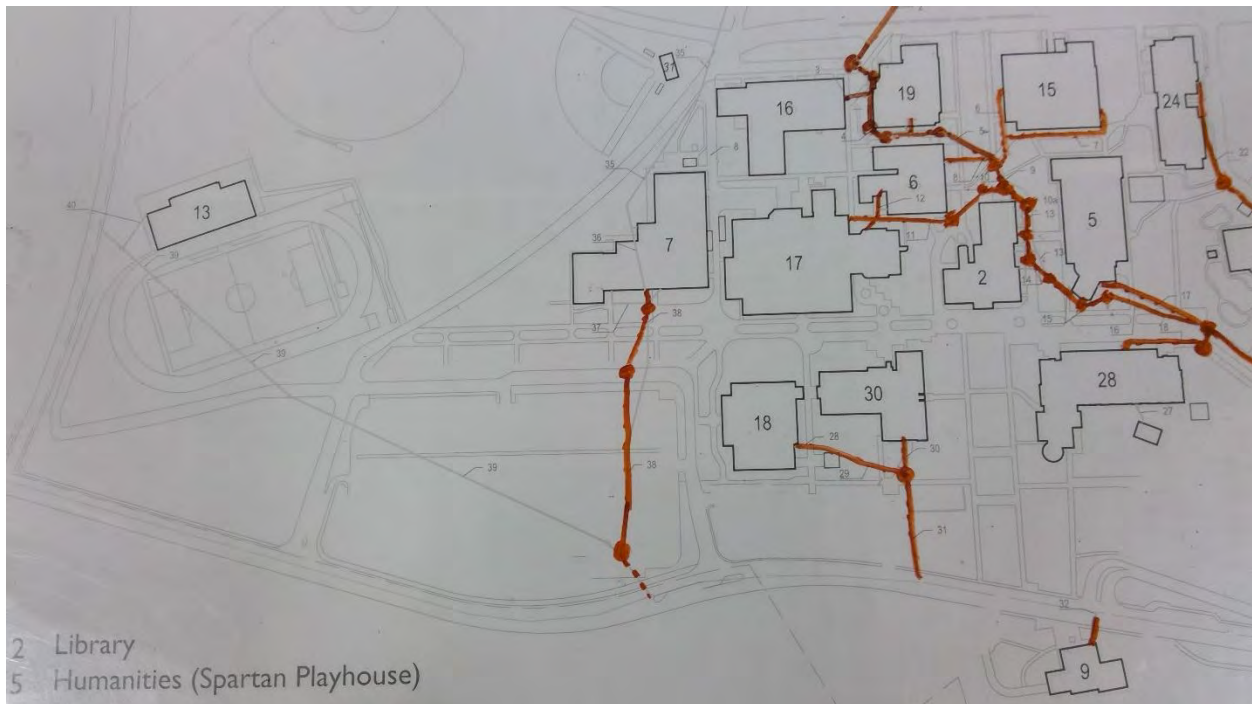

4328

Spokane Falls C. C. - Main Campus

Gas

Point Location - Latitude: 47.6780332

Point Location - Longitude: -117.4642474

Pipe Size: 6"

Placement: Exterior

Age: 20

Expected life: 18

Survey Score: 6.50399445065952

Rank: 19



4440

Spokane Falls C. C. - Main Campus

Potable Water

Point Location - Latitude: 47.6780465

Point Location - Longitude: -117.4642762

Pipe Size: 8"

Placement: Exterior

Age: 20

Expected life: 18

Survey Score: 6.50399445065952

Rank: 20

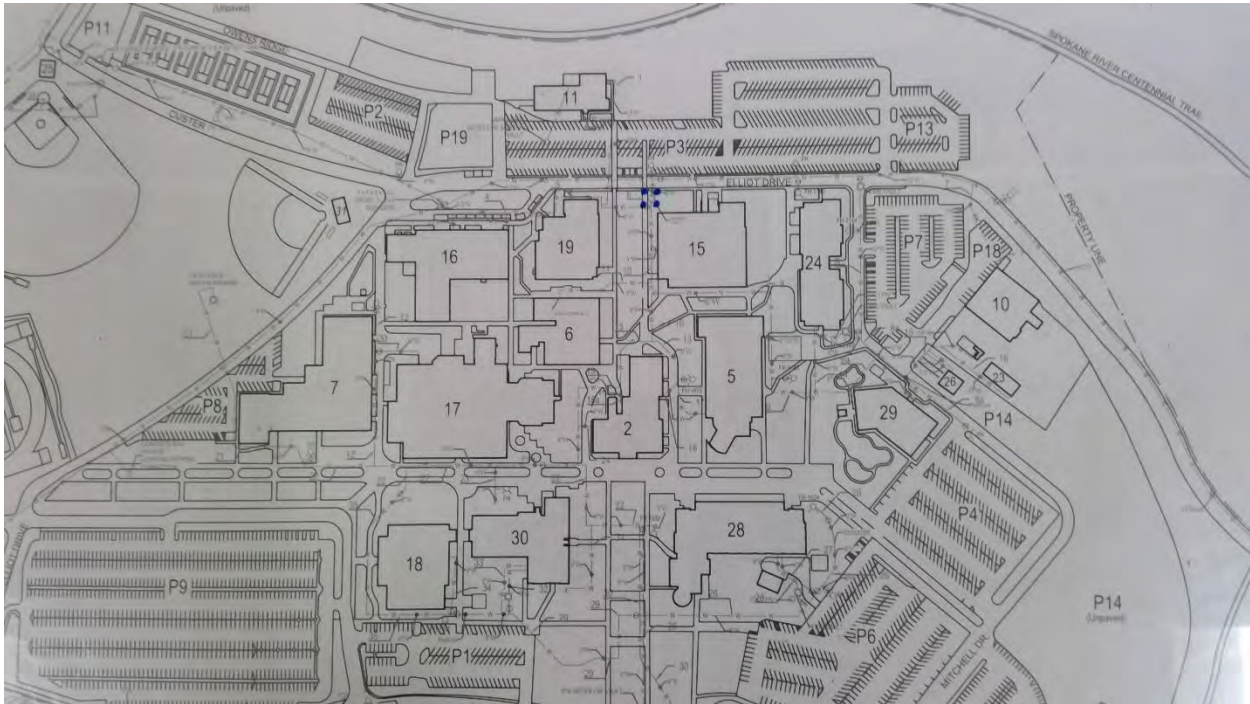

4485

Spokane Falls C. C. - Main Campus

Potable Water

Point Location - Latitude: 47.6746587

Point Location - Longitude: -117.4704965

Pipe Size: 2"

Placement: Exterior

Age: 52

Expected life: 18

Survey Score: 5.30399445065952

Rank: 87

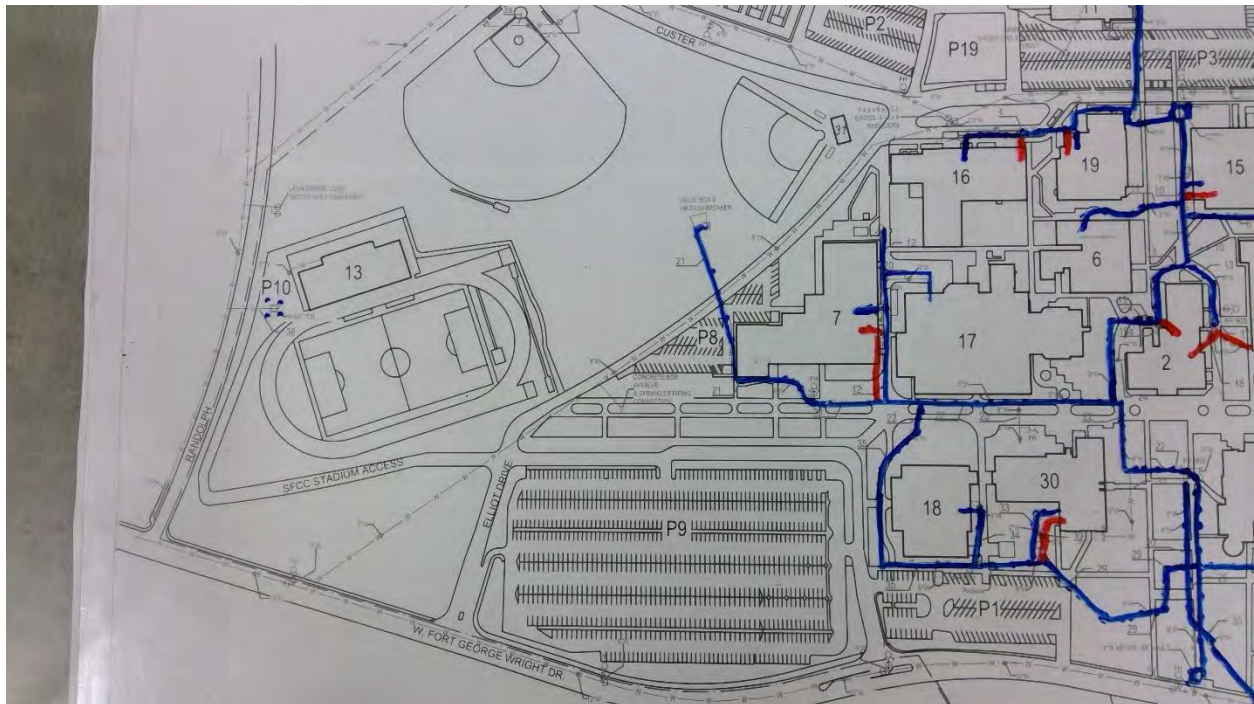

4666

Green River C. C. - Main Campus

Gas

Point Location - Latitude: 47.3150761

Point Location - Longitude: -122.1788859

Pipe Size: Unknown

Placement: Exterior

Age: 24

Expected life: 18

Survey Score: 3.96655129277596

Rank: 526



4667

Green River C. C. - Main Campus

Gas

Point Location - Latitude: 47.3152135

Point Location - Longitude: -122.1777075

Pipe Size: Unknown

Placement: Exterior

Age: 50

Expected life: 18

Survey Score: 4.36655129277596

Rank: 348



4669

Green River C. C. - Main Campus

Gas

Point Location - Latitude: 47.3140775

Point Location - Longitude: -122.1769607

Pipe Size: 2"

Placement: Exterior

Age: 52

Expected life: 18

Survey Score: 4.36655129277596

Rank: 349



4670

Green River C. C. - Main Campus

Gas

Point Location - Latitude: 47.313587

Point Location - Longitude: -122.175742

Pipe Size: 2"

Placement: Exterior

Age: 44

Expected life: 18

Survey Score: 4.36655129277596

Rank: 350



4674

Green River C. C. - Main Campus

Gas

Point Location - Latitude: 47.3129465

Point Location - Longitude: -122.1798115

Pipe Size: Unknown

Placement: Exterior

Age: 30

Expected life: 18

Survey Score: 4.76655129277596

Rank: 202



4677

Green River C. C. - Main Campus

Gas

Point Location - Latitude: 47.3124103

Point Location - Longitude: -122.1780152

Pipe Size: 2"

Placement: Exterior

Age: 54

Expected life: 18

Survey Score: 5.16655129277596

Rank: 121

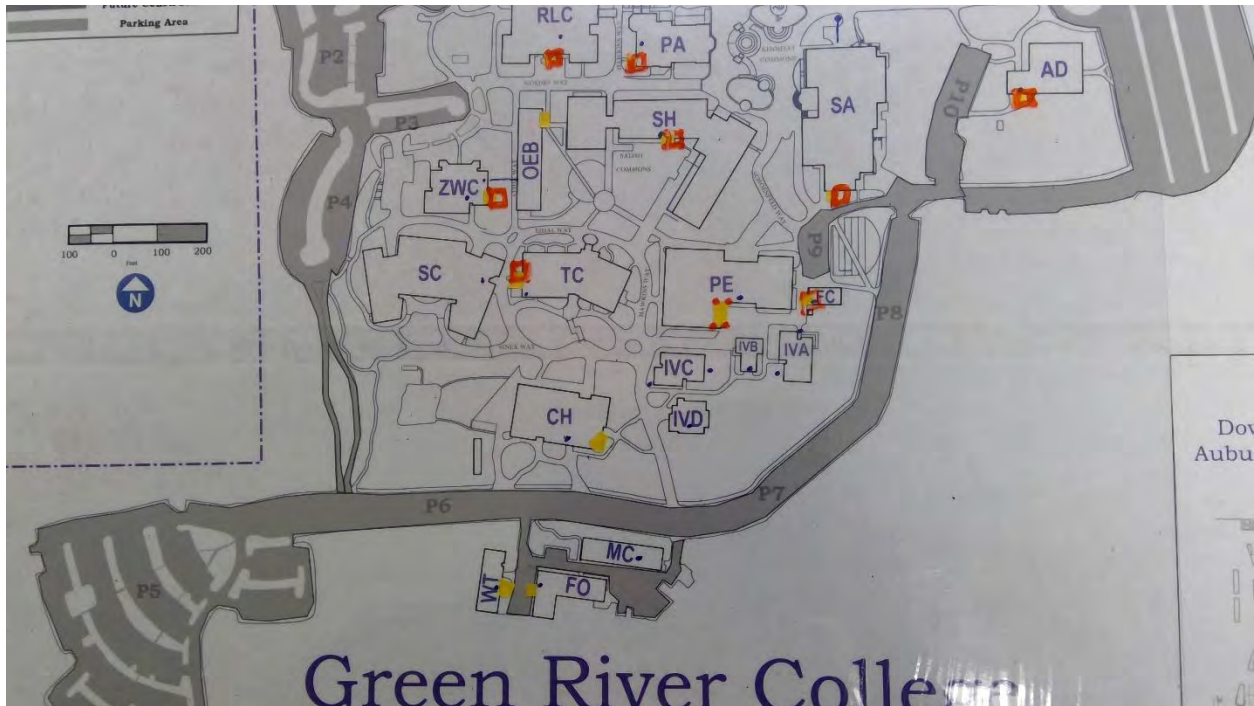

4750

Green River C. C. - Main Campus

Electrical

Point Location - Latitude: 47.3129715

Point Location - Longitude: -122.1769391

Capacity 3 Phase: 500 KVA

Placement: Exterior

Age: 50

Expected life: 33

Survey Score: 5.16655129277596

Rank: 122



4761

Green River C. C. - Main Campus

Electrical

Point Location - Latitude: 47.3124976

Point Location - Longitude: -122.1774821

Capacity 3 Phase: 500 KVA

Placement: Exterior

Age: 54

Expected life: 33

Survey Score: 5.96655129277596

Rank: 31



4774

Green River C. C. - Main Campus

Electrical

Point Location - Latitude: 47.3131049

Point Location - Longitude: -122.1772777

Switch Capacity: 2000 Amp

Placement: Interior

Age: 50

Expected life: 40

Survey Score: 4.36655129277596

Rank: 351

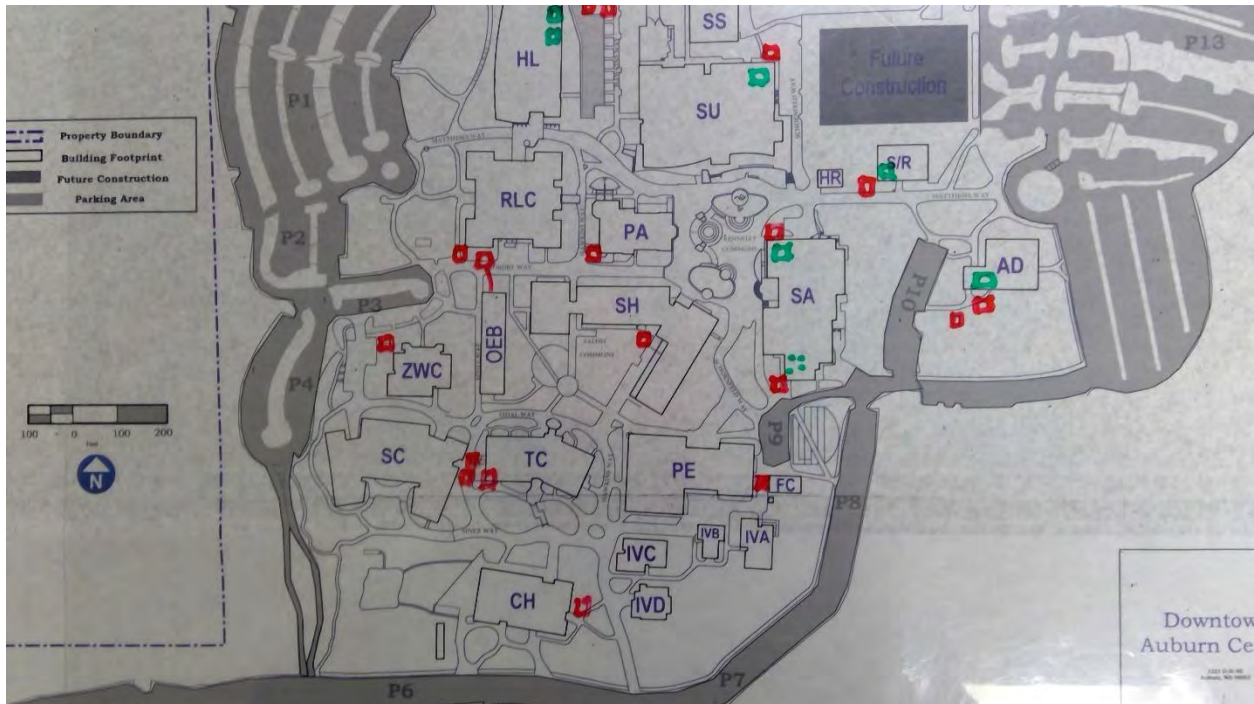

4782

Green River C. C. - Main Campus

Electrical

Point Location - Latitude: 47.3125501

Point Location - Longitude: -122.177527

Switch Capacity: 600 Amp

Placement: Interior

Age: 54

Expected life: 40

Survey Score: 5.56655129277596

Rank: 51

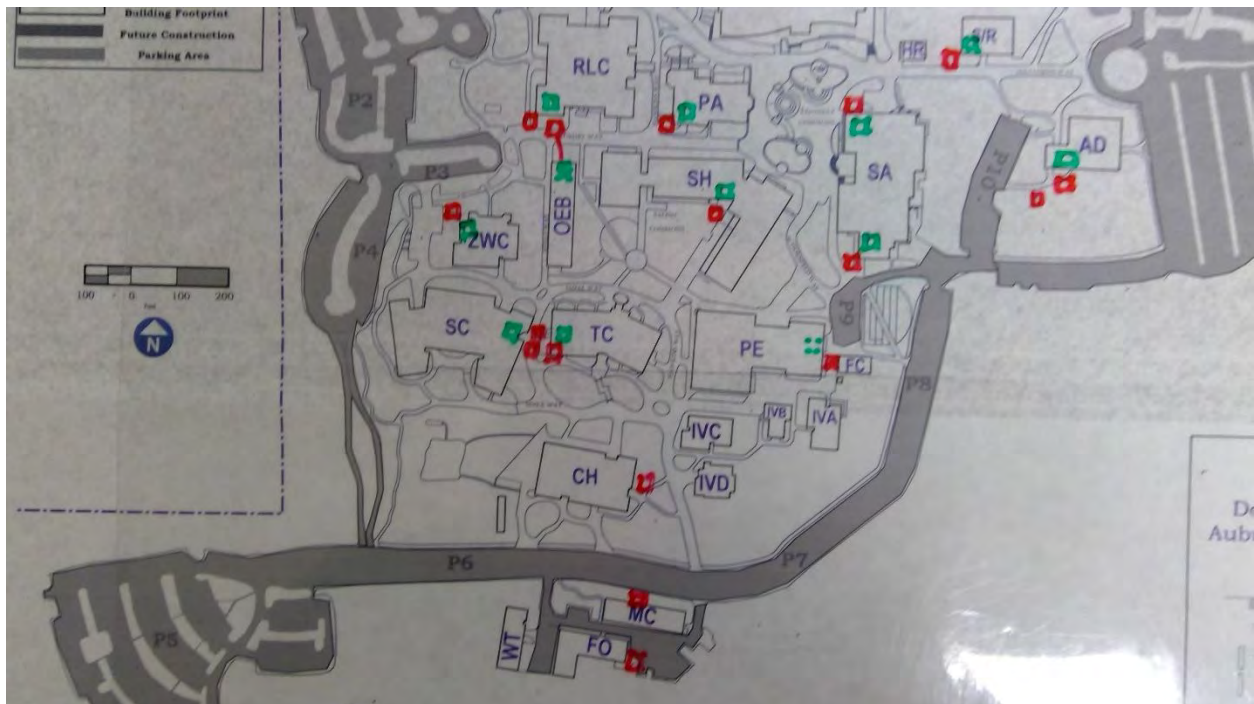

4796

Skagit Valley College - Main Campus
Sewer

Start location - Latitude: 48.4356781

Start location - Longitude: -122.3132374

End Location - Latitude: 48.4360359

End Location - Longitude: -122.3123408

Depth: 14

Pipe Size: 8"

Length: 250

Material: Concrete

Under Hardscape: 0.2

Path Configuration: Linear

Connections: 0

Man holes: 2

Age: 64

Expected life: 61.39

Survey Score: 6.47832662928399

Rank: 22

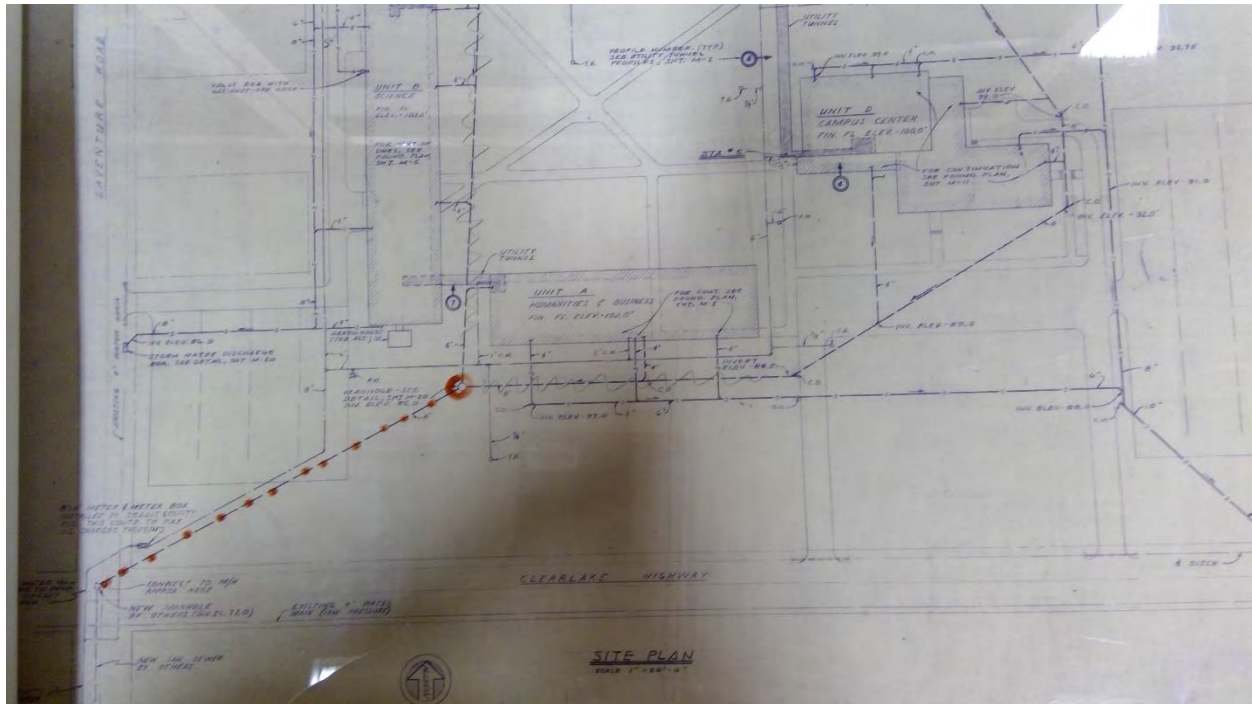

4801

Skagit Valley College - Main Campus
Sewer

Start location - Latitude: 48.436182

Start location - Longitude: -122.3118815

End Location - Latitude: 48.4361736

End Location - Longitude: -122.3104418

Depth: 12

Pipe Size: 8"

Length: 400

Material: Concrete

Under Hardscape: 1

Path Configuration: Linear

Connections: 4

Man holes: 2

Age: 64

Expected life: 61.39

Survey Score: 5.67832662928399

Rank: 39

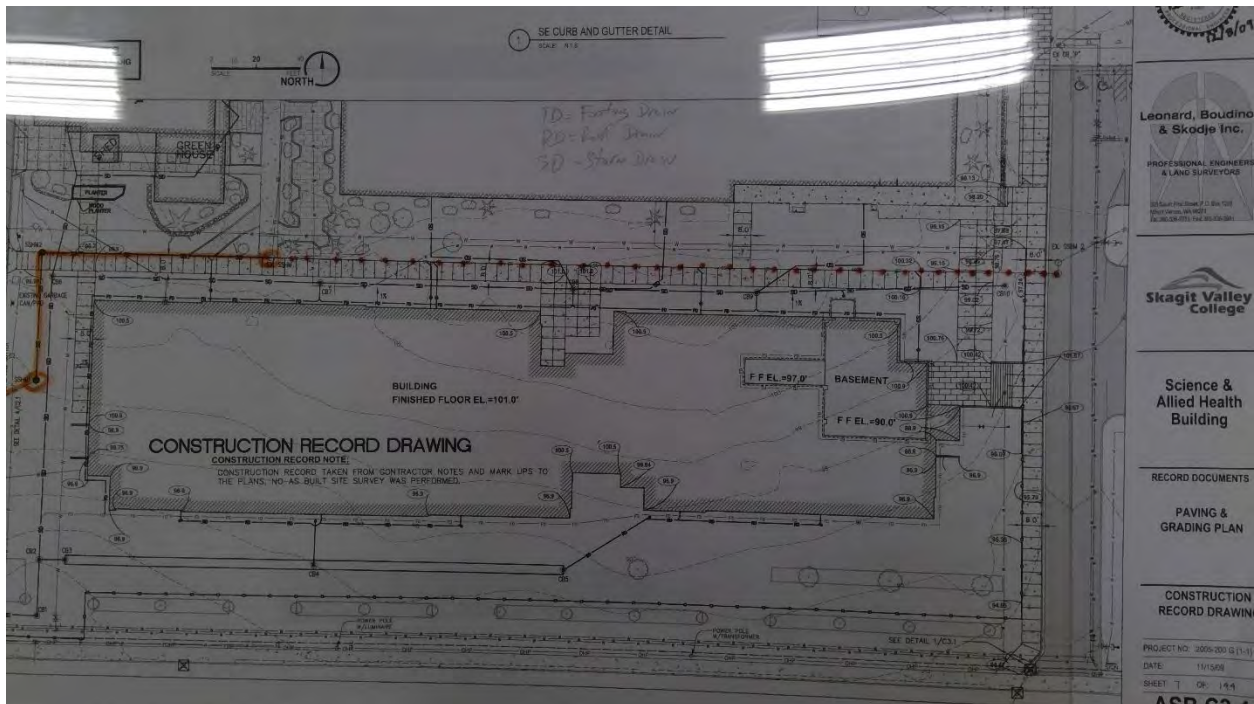

4803

Skagit Valley College - Main Campus
Sewer

Start location - Latitude: 48.4361816

Start location - Longitude: -122.3118801

End Location - Latitude: 48.4365138

End Location - Longitude: -122.3118582

Depth: 14

Pipe Size: 8"

Length: 100

Material: Concrete

Under Hardscape: 1

Path Configuration: Linear

Connections: 0

Man holes: 2

Age: 62

Expected life: 61.39

Survey Score: 3.67832662928399

Rank: 675



4822

Skagit Valley College - Main Campus
Sewer

Start location - Latitude: 48.4370926

Start location - Longitude: -122.3093503

End Location - Latitude: 48.4364182

End Location - Longitude: -122.3093919

Depth: 10

Pipe Size: 8"

Length: 250

Material: Concrete

Under Hardscape: 1

Path Configuration: Linear

Connections: 1

Man holes: 2

Age: 62

Expected life: 61.39

Survey Score: 3.67832662928399

Rank: 677

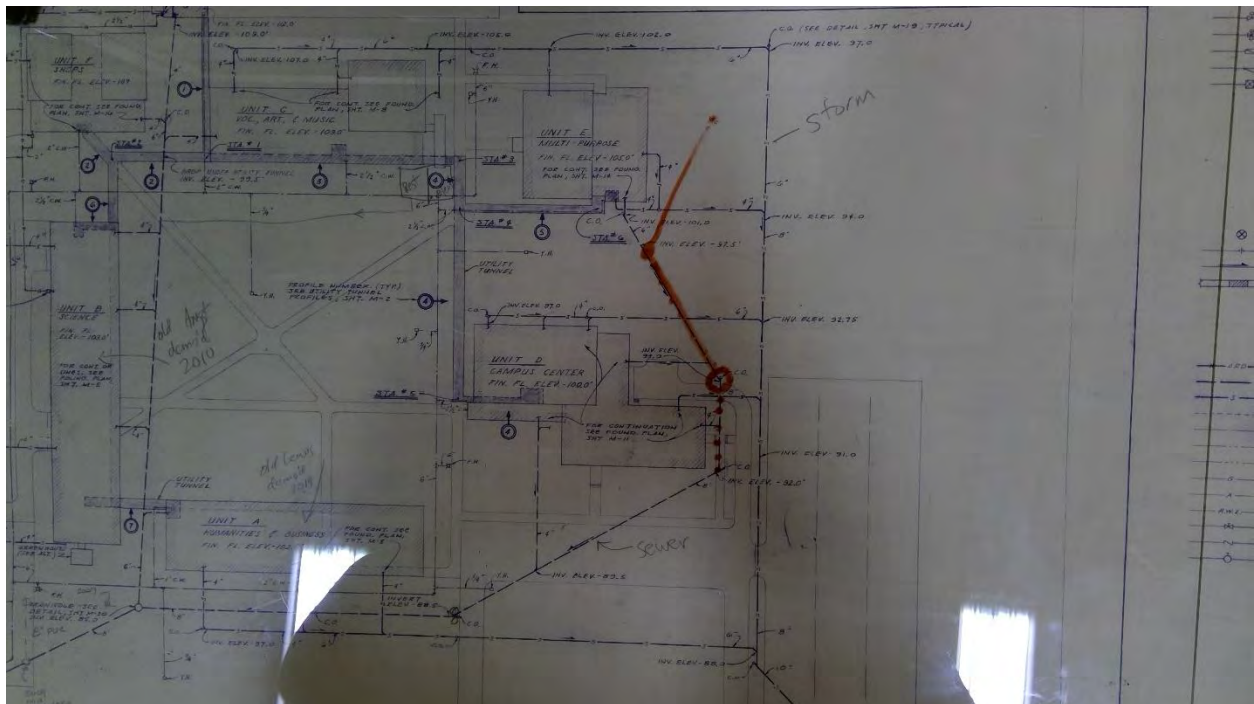

4824

Skagit Valley College - Main Campus
Sewer

Start location - Latitude: 48.436436

Start location - Longitude: -122.3093986

End Location - Latitude: 48.4362029

End Location - Longitude: -122.3104453

Depth: 12

Pipe Size: 8"

Length: 300

Material: Concrete

Under Hardscape: 1

Path Configuration: Linear

Connections: 1

Man holes: 3

Age: 62

Expected life: 61.39

Survey Score: 4.47832662928399

Rank: 312

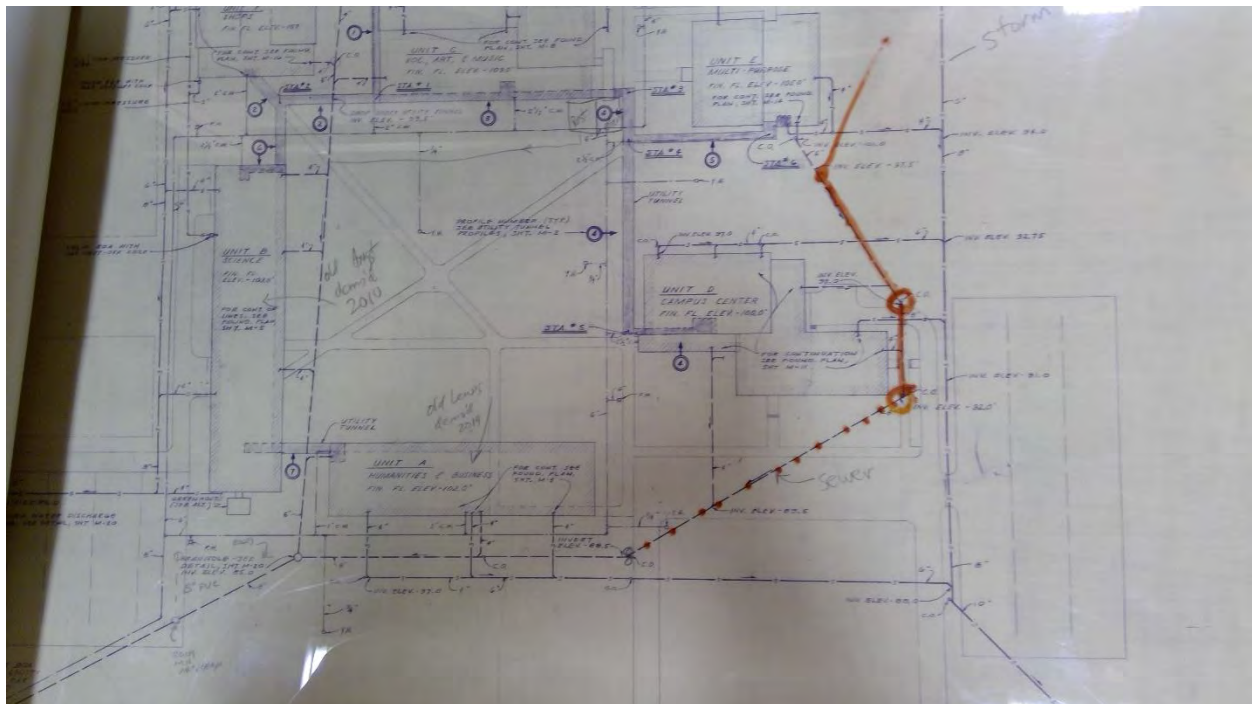

4927

Skagit Valley College - Main Campus
Storm

Start location - Latitude: 48.4357475

Start location - Longitude: -122.3132303

End Location - Latitude: 48.4357352

End Location - Longitude: -122.3129121

Depth: 10

Pipe Size: 12"

Length: 100

Material: PVC

Under Hardscape: 0.3

Path Configuration: Multiple segments

Connections: 3

Age: 62

Expected life: 63

Survey Score: 4.47832662928399

Rank: 320

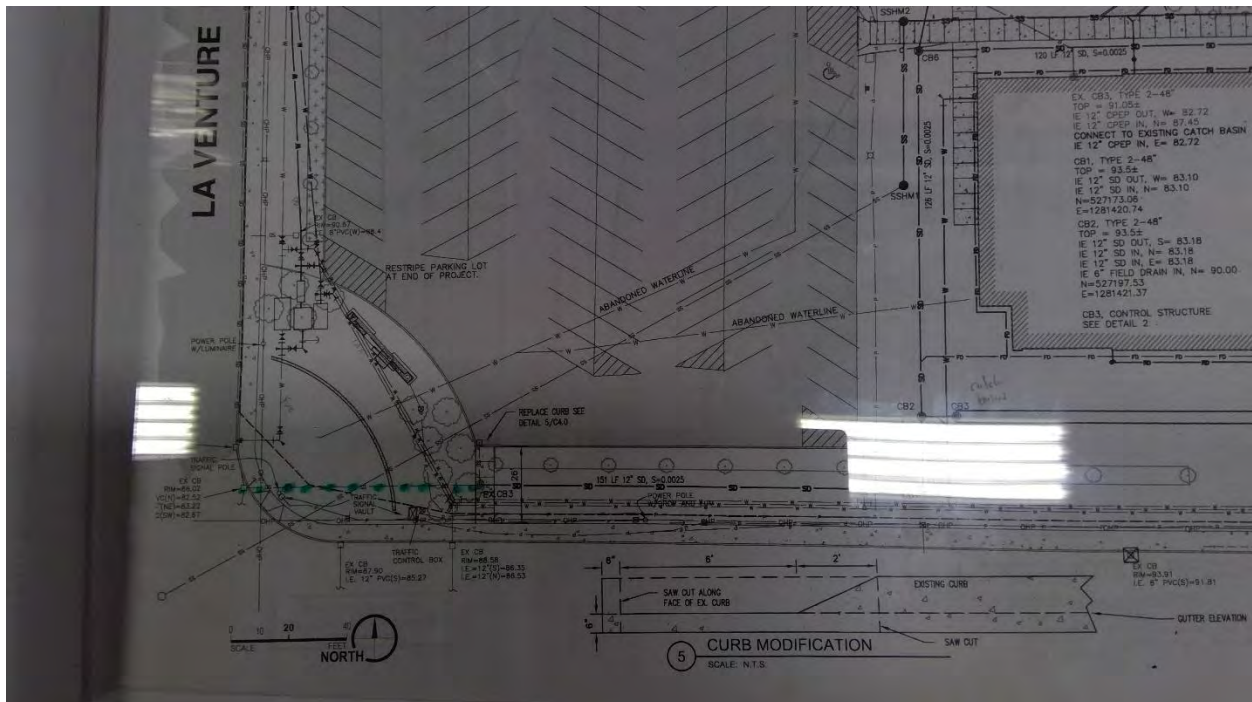

4948

Skagit Valley College - Main Campus
Storm

Point Location - Latitude: 48.4379244

Point Location - Longitude: -122.3091738

Length: 250

Area: 2000

Age: 60

Expected life: 51

Survey Score: 5.27832662928399

Rank: 94

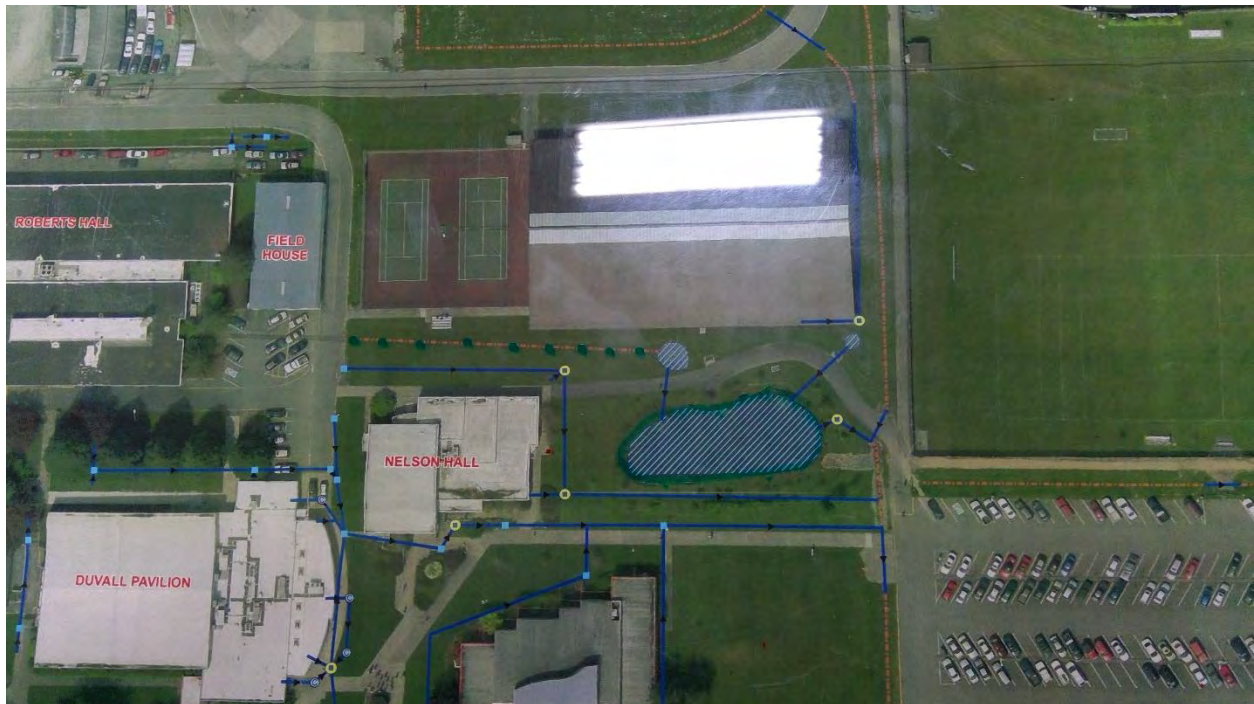

4949

Skagit Valley College - Main Campus
Storm

Point Location - Latitude: 48.4379327

Point Location - Longitude: -122.3085549

Depth: 2

Area: 1000

Age: 60

Expected life: 51

Survey Score: 5.27832662928399

Rank: 95



4950

Skagit Valley College - Main Campus

Storm

Point Location - Latitude: 48.4371876

Point Location - Longitude: -122.3079407

Length: 250

Area: 2000

Age: 60

Expected life: 51

Survey Score: 5.27832662928399

Rank: 96

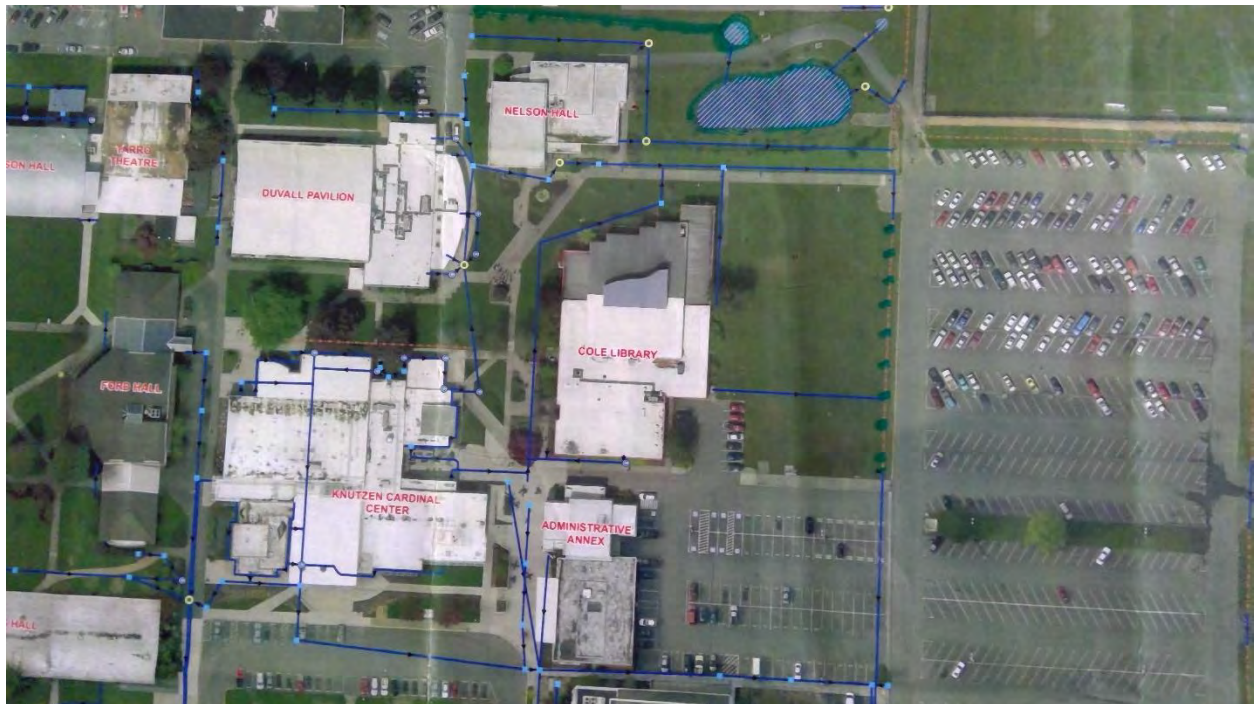

4951

Skagit Valley College - Main Campus
Storm

Point Location - Latitude: 48.4376713

Point Location - Longitude: -122.307987

Length: 100

Area: 1000

Age: 60

Expected life: 51

Survey Score: 5.27832662928399

Rank: 97



4952

Skagit Valley College - Main Campus

Storm

Point Location - Latitude: 48.437142

Point Location - Longitude: -122.3098519

Length: 200

Area: 2000

Age: 60

Expected life: 51

Survey Score: 4.47832662928399

Rank: 321

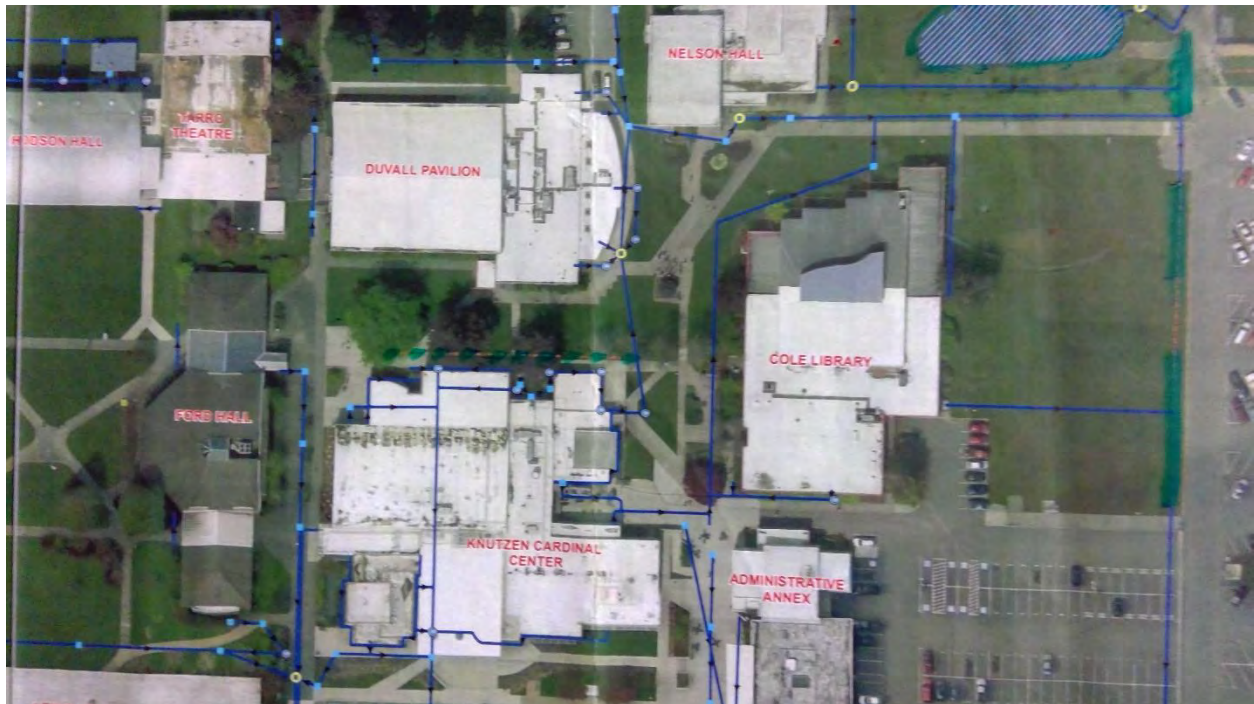

5104

Peninsula College - Main Campus

Storm

Point Location - Latitude: 48.1016502

Point Location - Longitude: -123.4111674

Depth: 2

Area: 2000

Age: 54

Expected life: 51

Survey Score: 4.54141299460357

Rank: 245

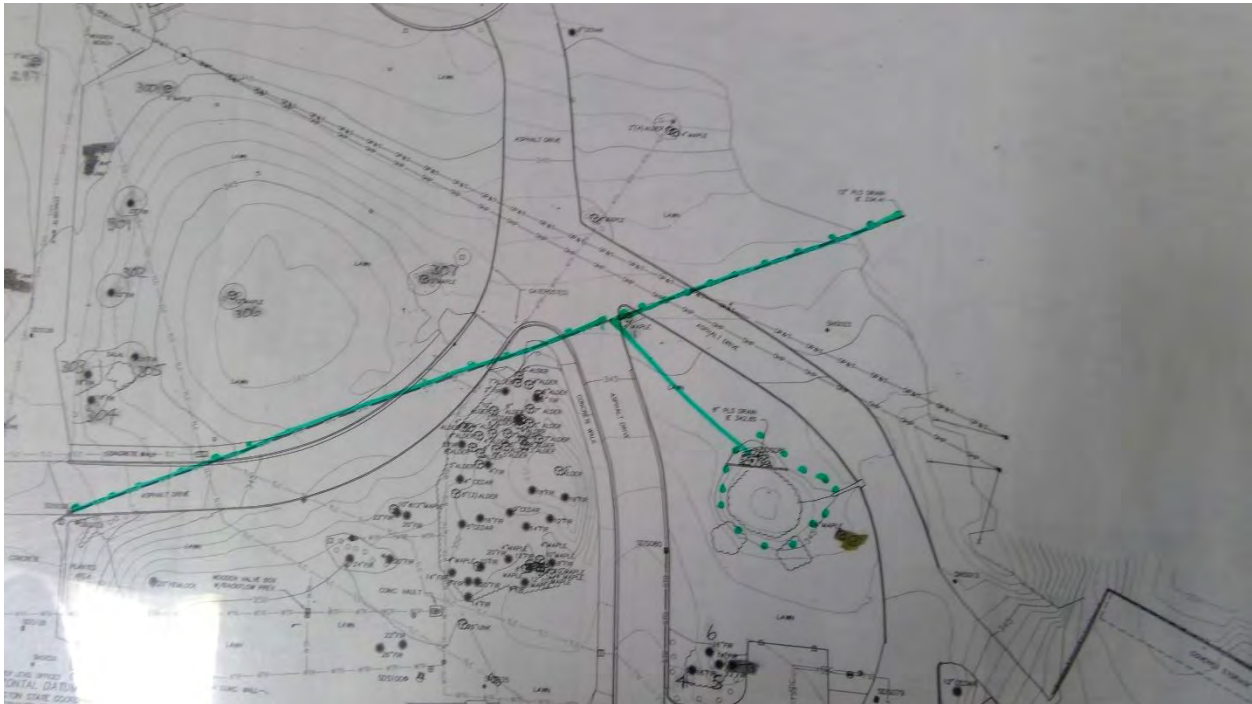

5192

Shoreline C. C. - Main Campus

Potable Water

Point Location - Latitude: 47.7475114

Point Location - Longitude: -122.356727

Pipe Size: 8"

Placement: Exterior

Age: 44

Expected life: 18

Survey Score: 5.15503896712718

Rank: 130

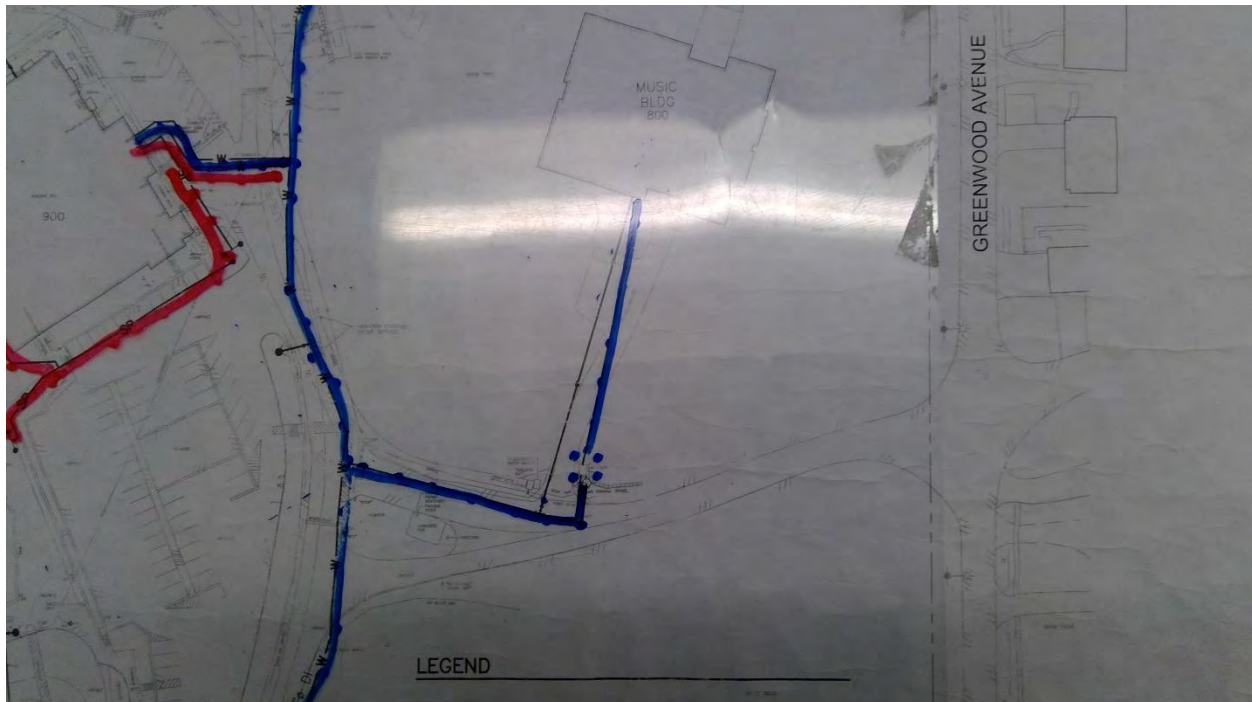

5195

Shoreline C. C. - Main Campus

Potable Water

Point Location - Latitude: 47.7464938

Point Location - Longitude: -122.3576485

Pipe Size: 8"

Placement: Exterior

Age: 16

Expected life: 18

Survey Score: 5.55503896712718

Rank: 52



5238

Shoreline C. C. - Main Campus

Electrical

Point Location - Latitude: 47.7499948

Point Location - Longitude: -122.3598789

Capacity 3 Phase: 750 KVA

Placement: Exterior

Age: 56

Expected life: 33

Survey Score: 5.15503896712718

Rank: 131

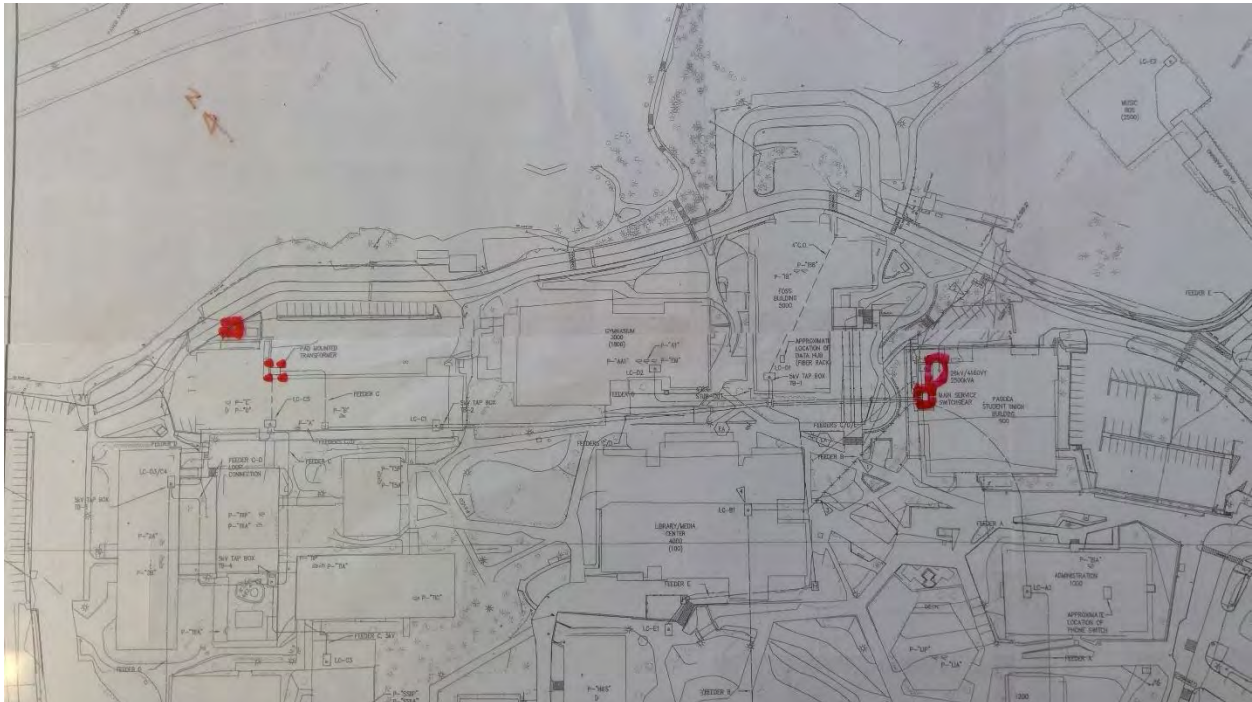

5299

Shoreline C. C. - Main Campus

Gas

Point Location - Latitude: 47.7486624

Point Location - Longitude: -122.3623696

Pipe Size: Unknown

Placement: Exterior

Age: 26

Expected life: 18

Survey Score: 4.35503896712718

Rank: 385



5300

Shoreline C. C. - Main Campus

Gas

Point Location - Latitude: 47.7488277

Point Location - Longitude: -122.3626981

Pipe Size: Unknown

Placement: Exterior

Age: 26

Expected life: 18

Survey Score: 4.35503896712718

Rank: 386



5302

Shoreline C. C. - Main Campus

Gas

Point Location - Latitude: 47.7497531

Point Location - Longitude: -122.3614037

Pipe Size: 3"

Placement: Exterior

Age: 50

Expected life: 18

Survey Score: 5.15503896712718

Rank: 132





5304

Shoreline C. C. - Main Campus

Gas

Point Location - Latitude: 47.7490602

Point Location - Longitude: -122.3612247

Pipe Size: Unknown

Placement: Exterior

Age: 26

Expected life: 18

Survey Score: 4.35503896712718

Rank: 387



5305

Shoreline C. C. - Main Campus

Gas

Point Location - Latitude: 47.7489285

Point Location - Longitude: -122.3606697

Pipe Size: 2"

Placement: Exterior

Age: 54

Expected life: 18

Survey Score: 5.15503896712718

Rank: 134



5307

Shoreline C. C. - Main Campus

Gas

Point Location - Latitude: 47.749881

Point Location - Longitude: -122.3601774

Pipe Size: 2"

Placement: Exterior

Age: 56

Expected life: 18

Survey Score: 5.15503896712718

Rank: 135



5308

Shoreline C. C. - Main Campus

Gas

Point Location - Latitude: 47.7492706

Point Location - Longitude: -122.3587541

Pipe Size: 3"

Placement: Exterior

Age: 48

Expected life: 18

Survey Score: 5.15503896712718

Rank: 136



5309

Shoreline C. C. - Main Campus

Gas

Point Location - Latitude: 47.748958

Point Location - Longitude: -122.3580384

Pipe Size: Unknown

Placement: Exterior

Age: 48

Expected life: 18

Survey Score: 5.15503896712718

Rank: 137



5311

Shoreline C. C. - Main Campus

Gas

Point Location - Latitude: 47.7475371

Point Location - Longitude: -122.3591985

Pipe Size: Unknown

Placement: Exterior

Age: 56

Expected life: 18

Survey Score: 4.35503896712718

Rank: 388



5312

Shoreline C. C. - Main Campus

Gas

Point Location - Latitude: 47.7477123

Point Location - Longitude: -122.3598434

Pipe Size: 2"

Placement: Exterior

Age: 44

Expected life: 18

Survey Score: 5.15503896712718

Rank: 138



5313

Shoreline C. C. - Main Campus

Gas

Point Location - Latitude: 47.747388

Point Location - Longitude: -122.3594589

Pipe Size: 2"

Placement: Exterior

Age: 56

Expected life: 18

Survey Score: 5.15503896712718

Rank: 139

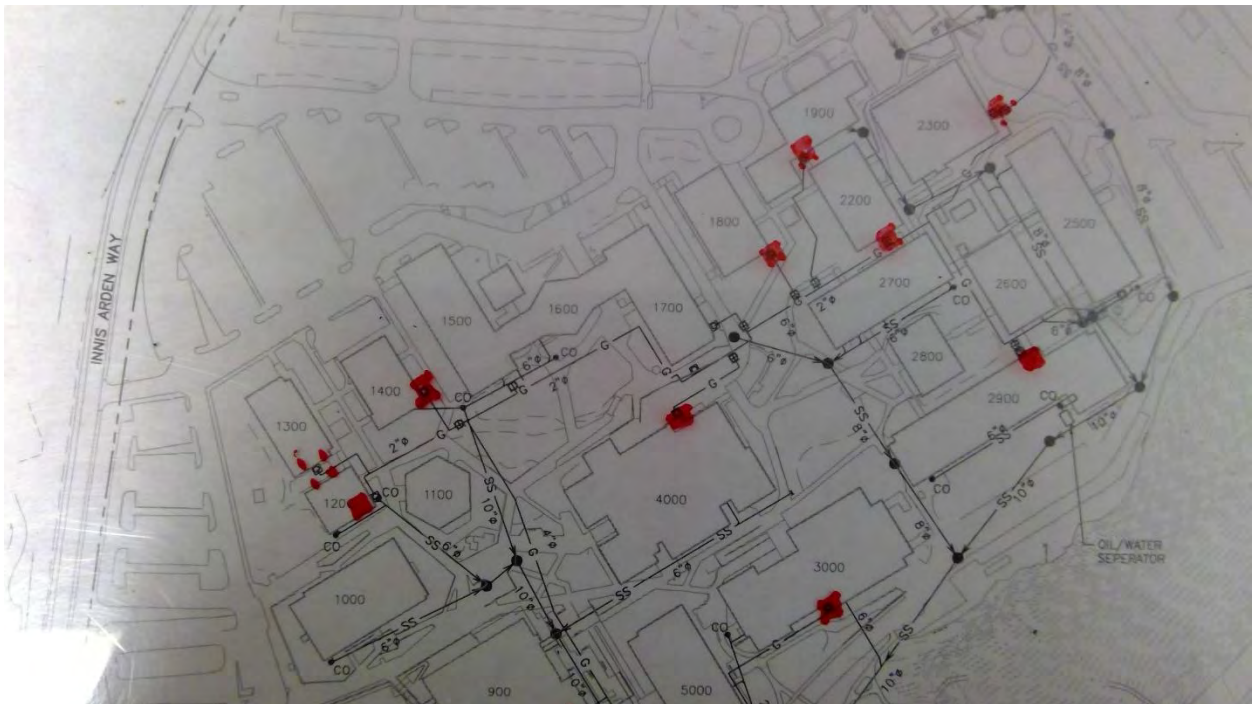

5381

Tacoma C. C. - Main Campus

Electrical

Point Location - Latitude: 47.2483206

Point Location - Longitude: -122.5240637

Capacity 3 Phase: 750 KVA

Placement: Exterior

Age: 34

Expected life: 33

Survey Score: 4.15278409834275

Rank: 469



5384

Tacoma C. C. - Main Campus

Electrical

Point Location - Latitude: 47.2488562

Point Location - Longitude: -122.5221715

Capacity 3 Phase: 500 KVA

Placement: Exterior

Age: 34

Expected life: 33

Survey Score: 4.15278409834275

Rank: 470

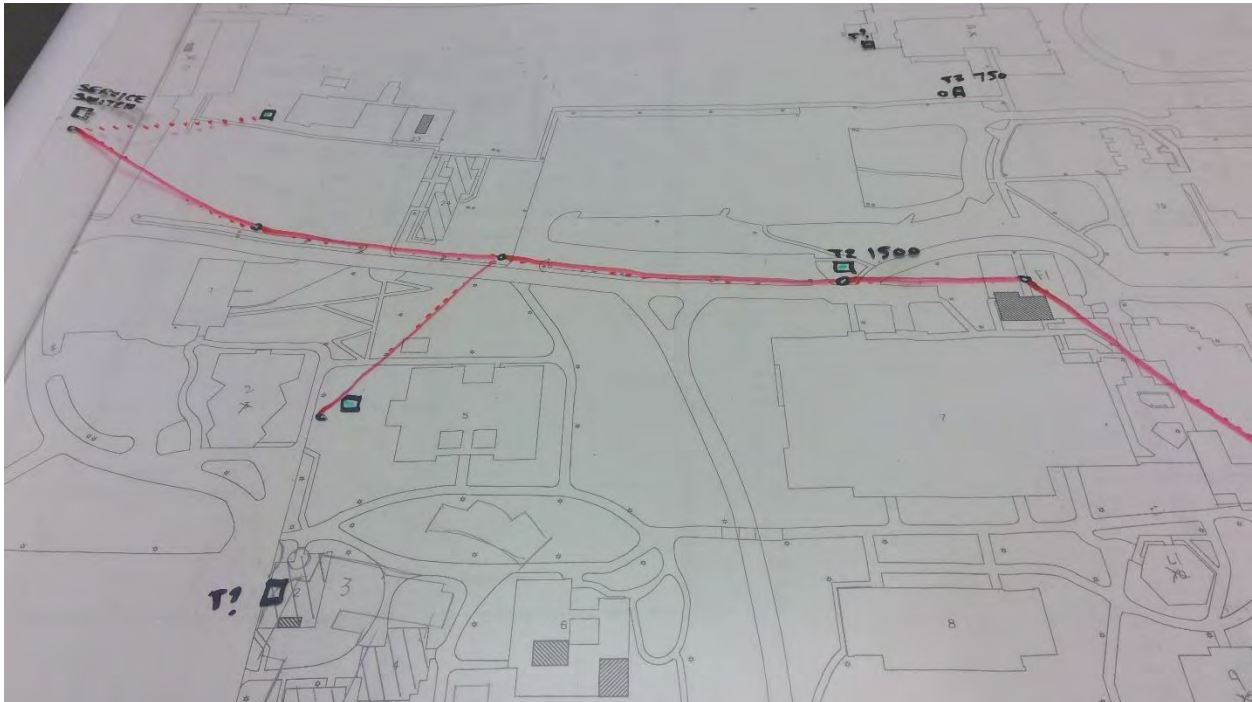

5393

Tacoma C. C. - Main Campus

Electrical

Point Location - Latitude: 47.2457608

Point Location - Longitude: -122.5245726

Capacity 3 Phase: 1500 KVA

Placement: Interior

Age: 34

Expected life: 33

Survey Score: 4.15278409834275

Rank: 471

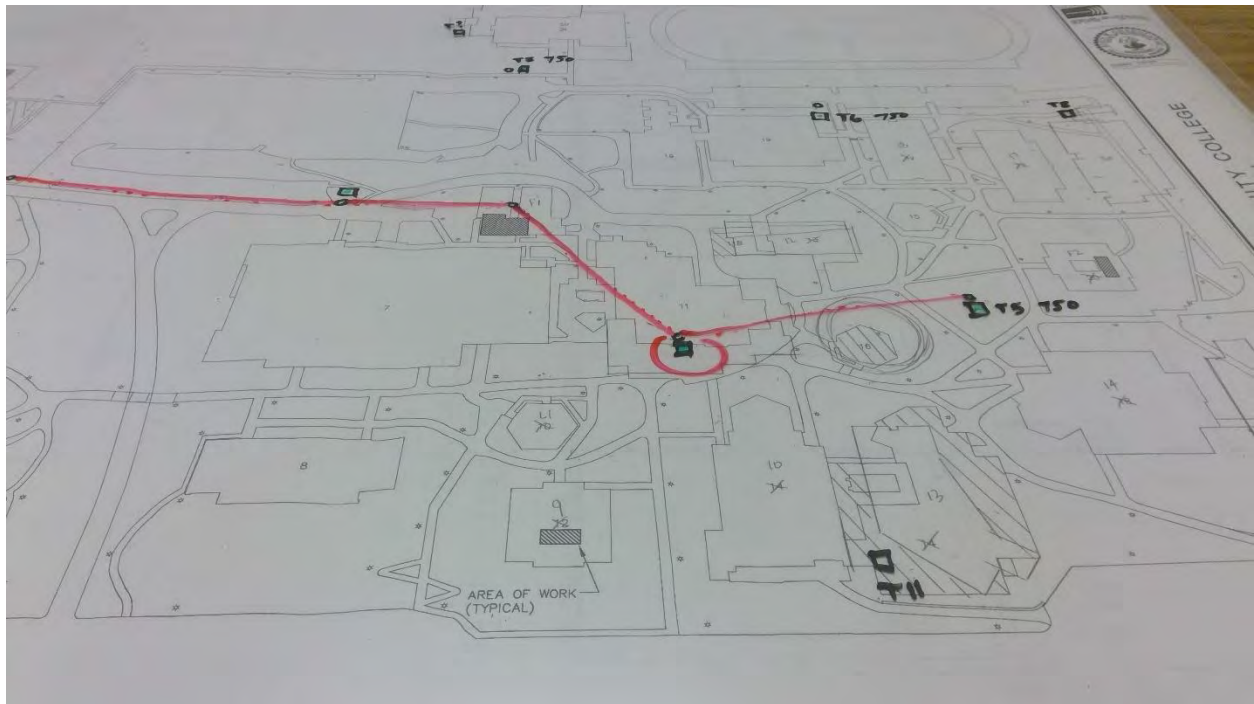

5394

Tacoma C. C. - Main Campus

Electrical

Point Location - Latitude: 47.2449217

Point Location - Longitude: -122.5242906

Capacity 3 Phase: 1500 KVA

Placement: Exterior

Age: 34

Expected life: 33

Survey Score: 4.15278409834275

Rank: 472

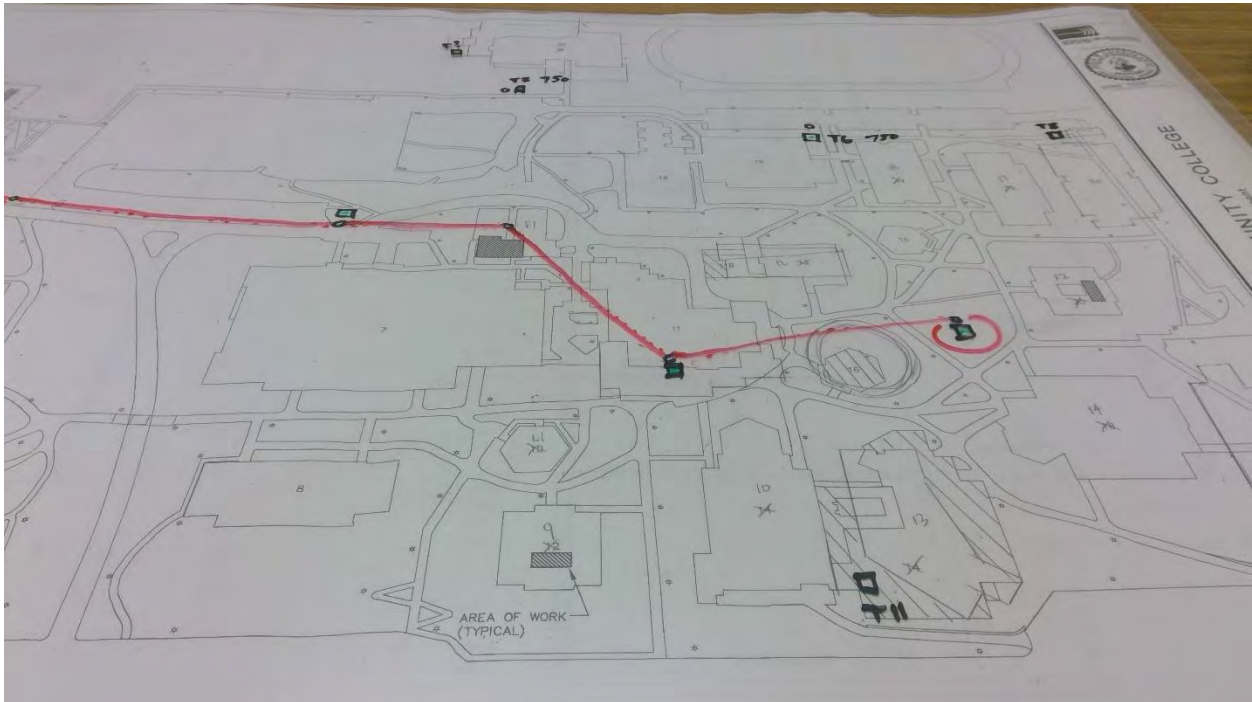

5400

Tacoma C. C. - Main Campus

Electrical

Point Location - Latitude: 47.2451608

Point Location - Longitude: -122.5225931

Capacity 3 Phase: 750 KVA

Placement: Exterior

Age: 34

Expected life: 33

Survey Score: 4.15278409834275

Rank: 473



5415

Tacoma C. C. - Main Campus

Electrical

Point Location - Latitude: 47.245624

Point Location - Longitude: -122.525298

Switch Capacity: 600 Amp

Placement: Interior

Age: 56

Expected life: 40

Survey Score: 4.15278409834275

Rank: 474

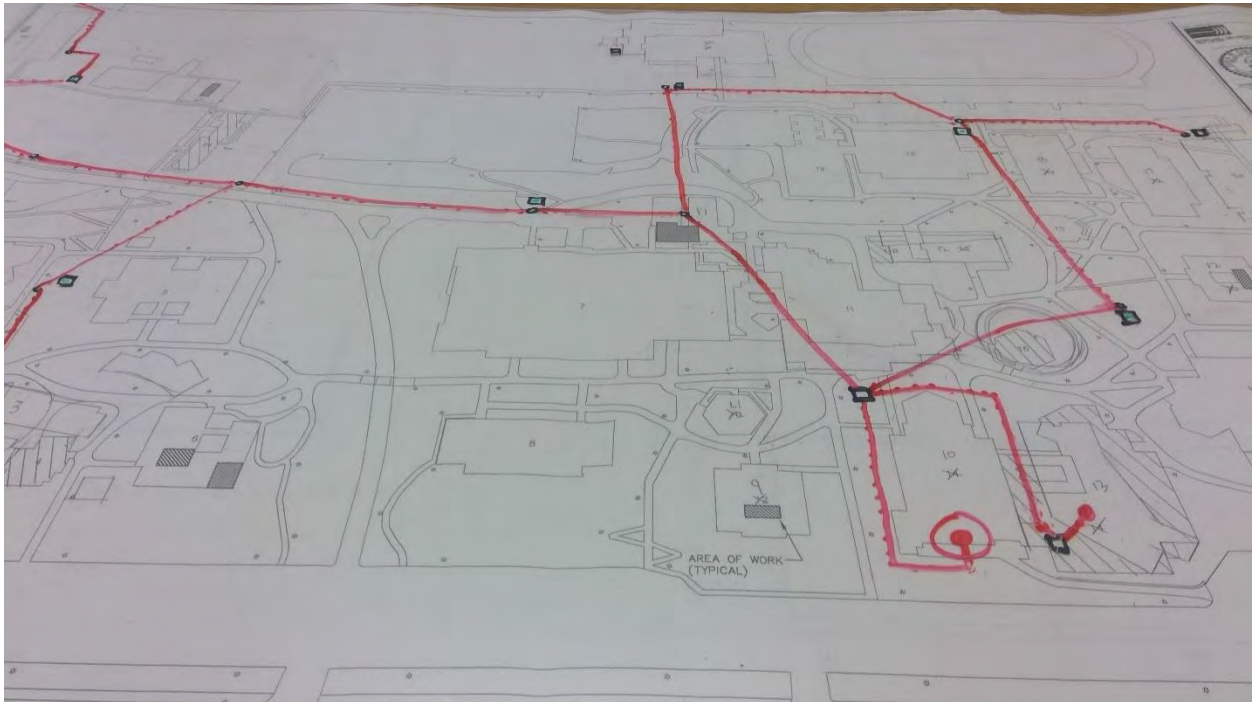

5421

Tacoma C. C. - Main Campus

Electrical

Point Location - Latitude: 47.248818

Point Location - Longitude: -122.523467

Switch Capacity: 400 Amp

Placement: Interior

Age: 50

Expected life: 40

Survey Score: 3.75278409834275

Rank: 605

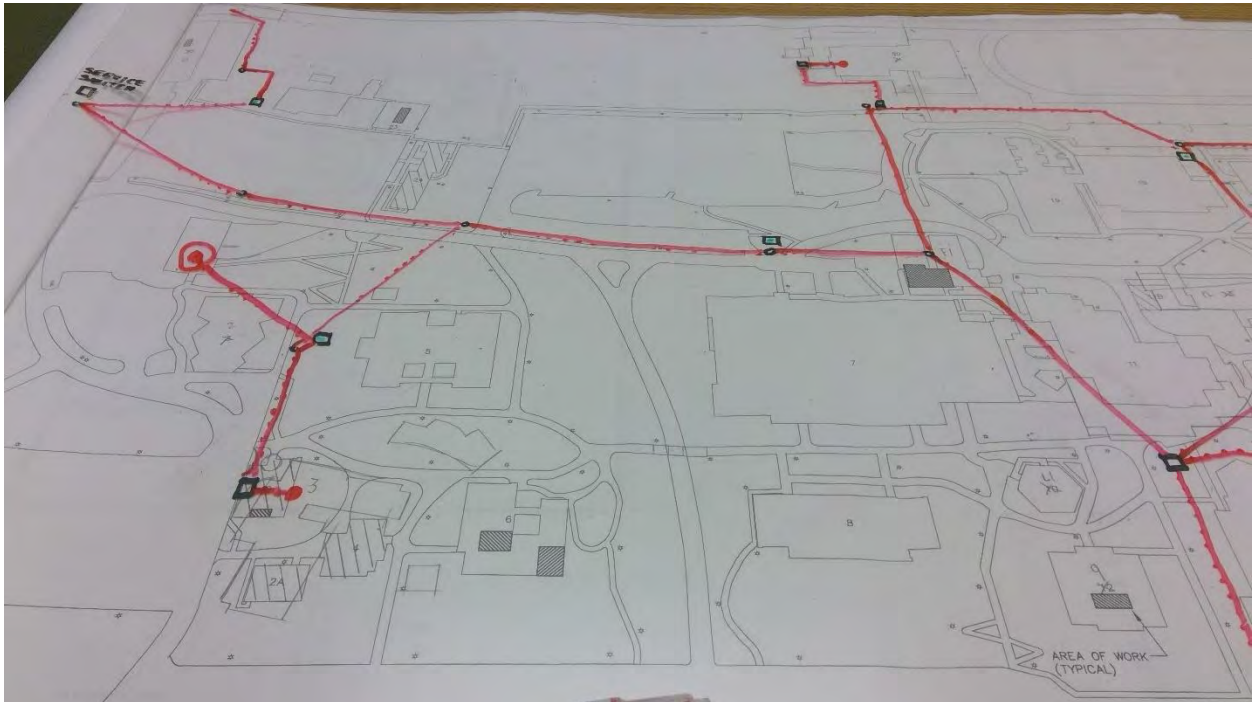

5423

Tacoma C. C. - Main Campus

Electrical

Point Location - Latitude: 47.248602

Point Location - Longitude: -122.524108

Switch Capacity: 600 Amp

Placement: Interior

Age: 54

Expected life: 40

Survey Score: 4.15278409834275

Rank: 475

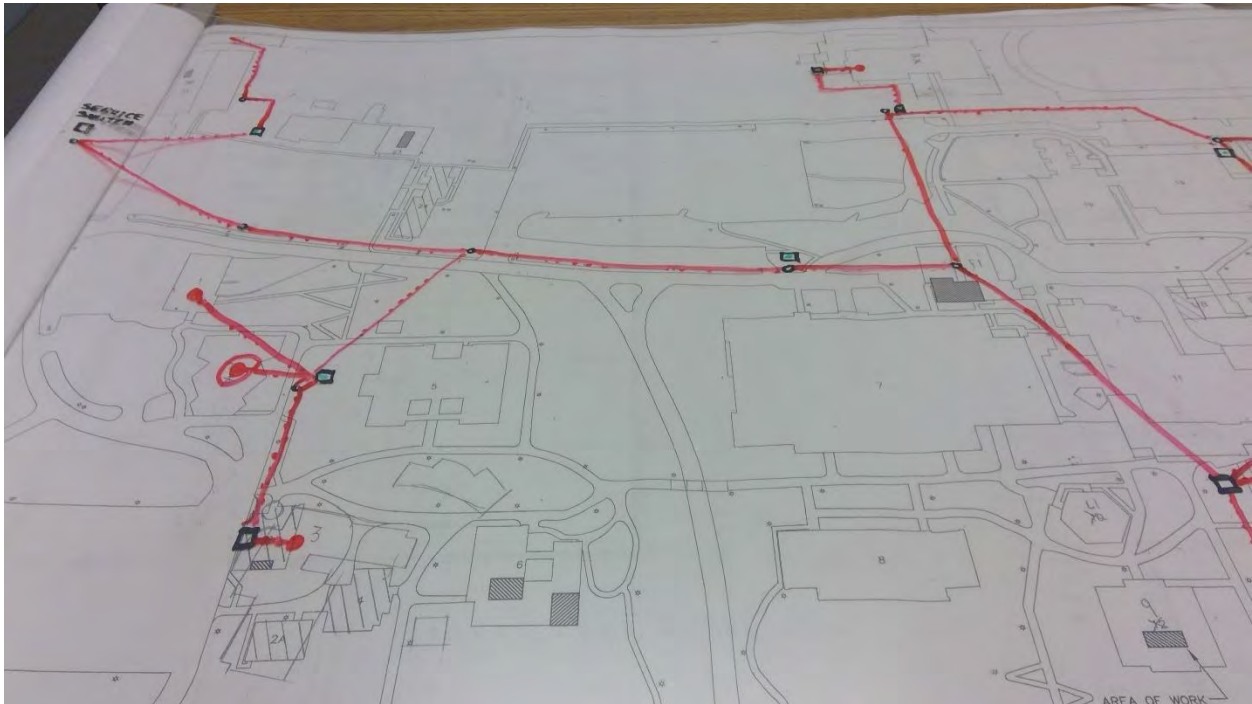

5427

Tacoma C. C. - Main Campus

Electrical

Point Location - Latitude: 47.247683

Point Location - Longitude: -122.525231

Switch Capacity: 400 Amp

Placement: Interior

Age: 54

Expected life: 40

Survey Score: 4.15278409834275

Rank: 476

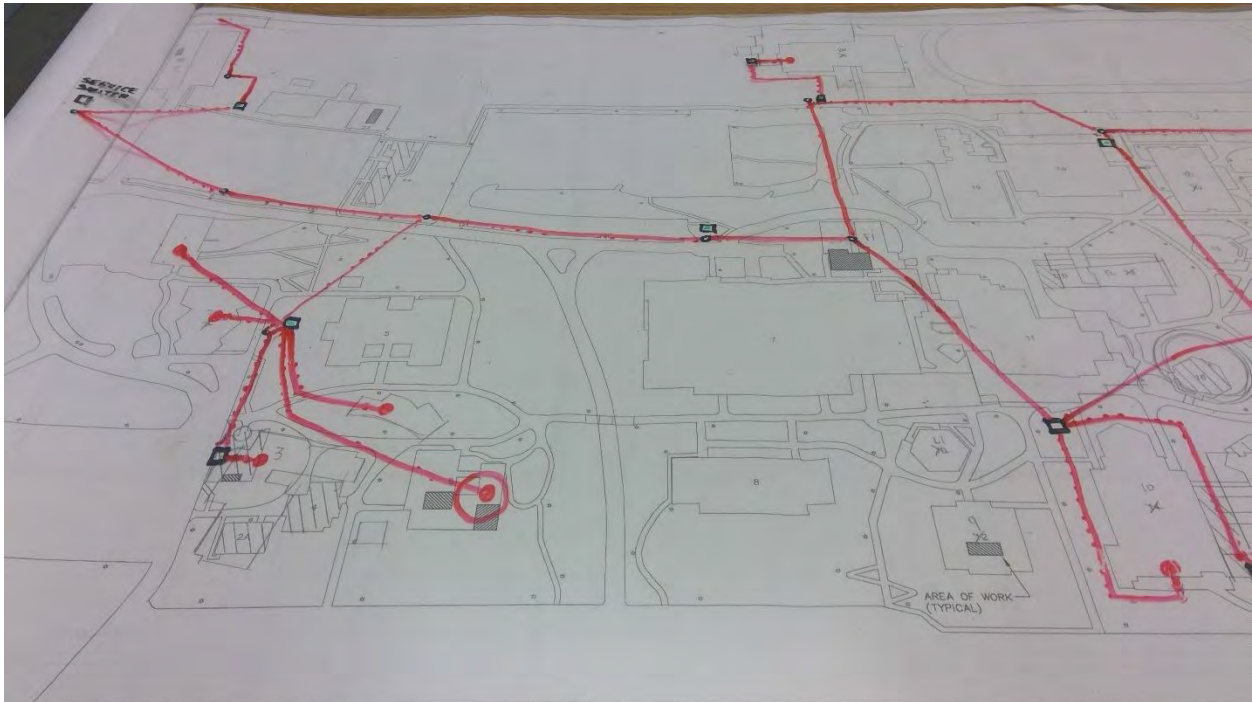

5429

Tacoma C. C. - Main Campus

Electrical

Point Location - Latitude: 47.247959

Point Location - Longitude: -122.524114

Switch Capacity: 800 Amp

Placement: Interior

Age: 54

Expected life: 40

Survey Score: 4.15278409834275

Rank: 477

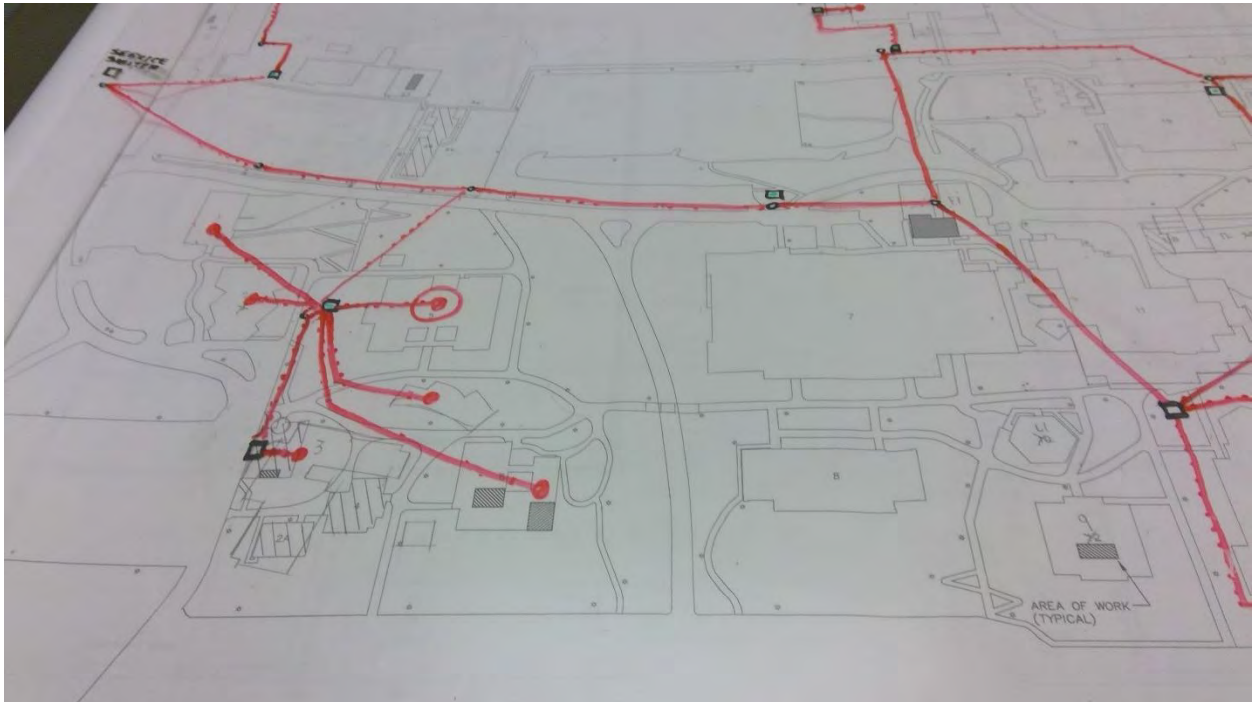

5436

Tacoma C. C. - Main Campus

Electrical

Point Location - Latitude: 47.245616

Point Location - Longitude: -122.522813

Switch Capacity: 1200 Amp

Placement: Interior

Age: 46

Expected life: 40

Survey Score: 4.15278409834275

Rank: 478

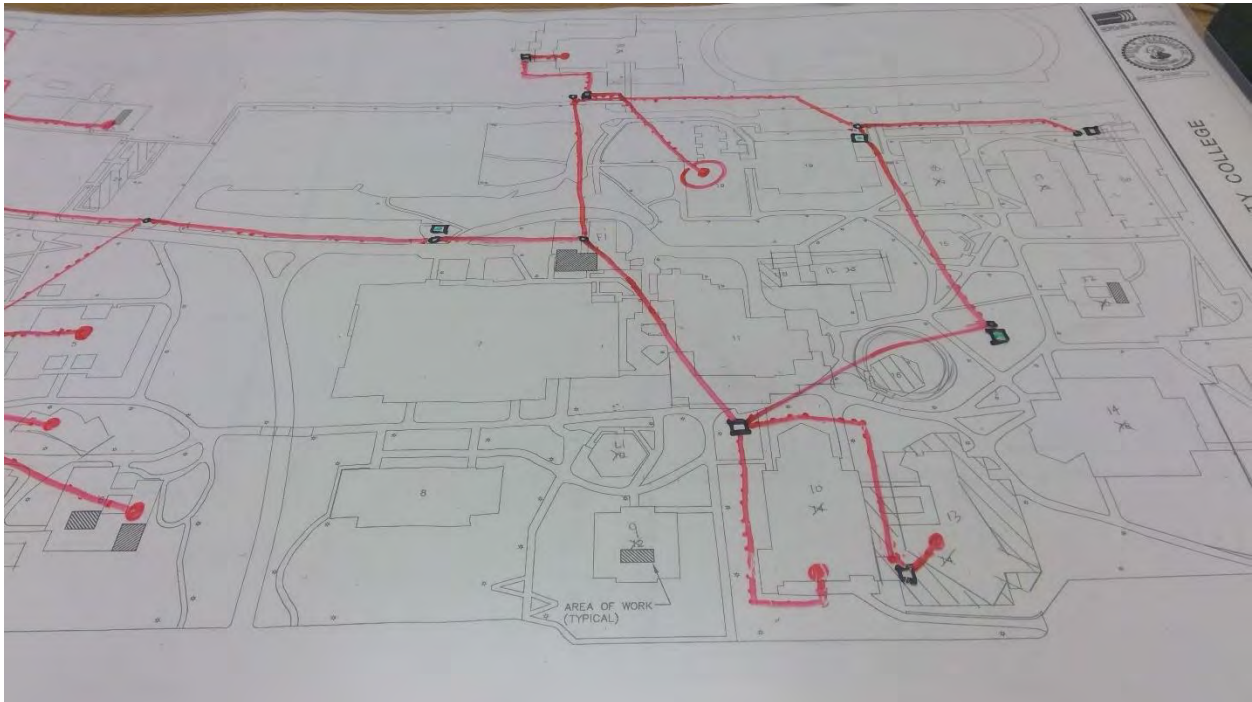

5438

Tacoma C. C. - Main Campus

Electrical

Point Location - Latitude: 47.24629

Point Location - Longitude: -122.52366

Switch Capacity: 600 Amp

Placement: Interior

Age: 50

Expected life: 40

Survey Score: 3.75278409834275

Rank: 606

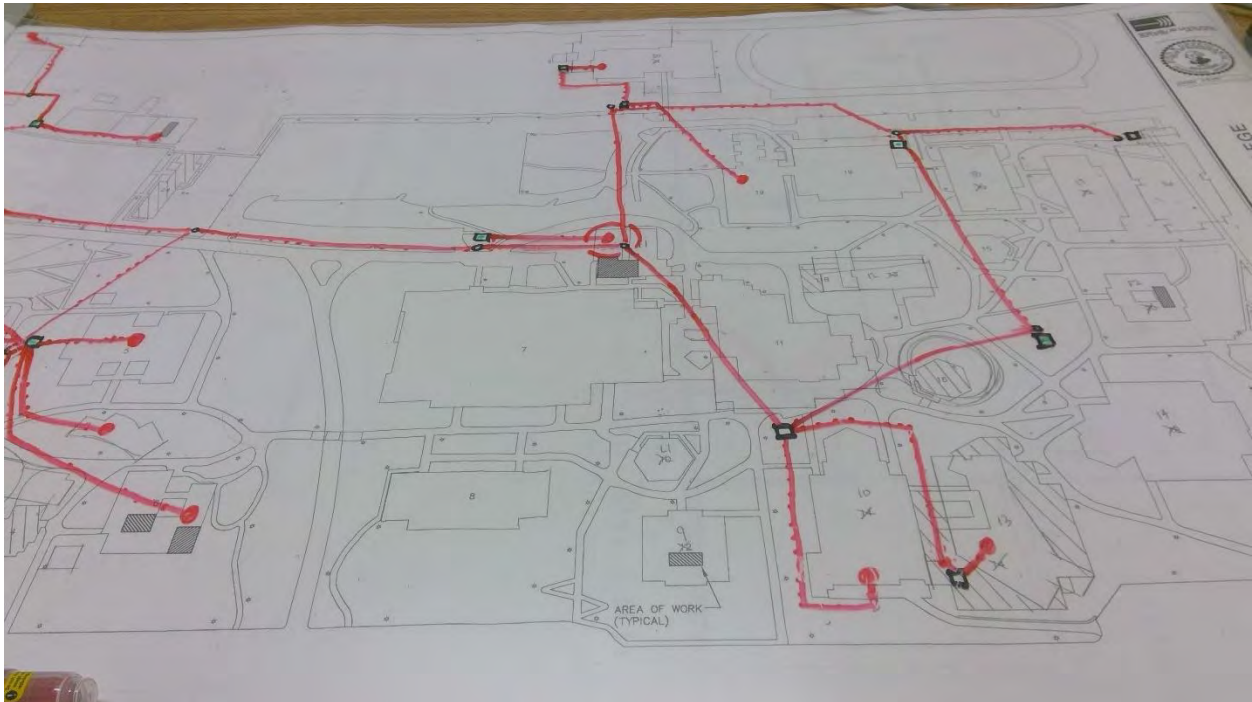

5440

Tacoma C. C. - Main Campus

Electrical

Point Location - Latitude: 47.2466718

Point Location - Longitude: -122.5239232

Switch Capacity: 3000 Amp

Placement: Interior

Age: 54

Expected life: 40

Survey Score: 4.95278409834275

Rank: 178

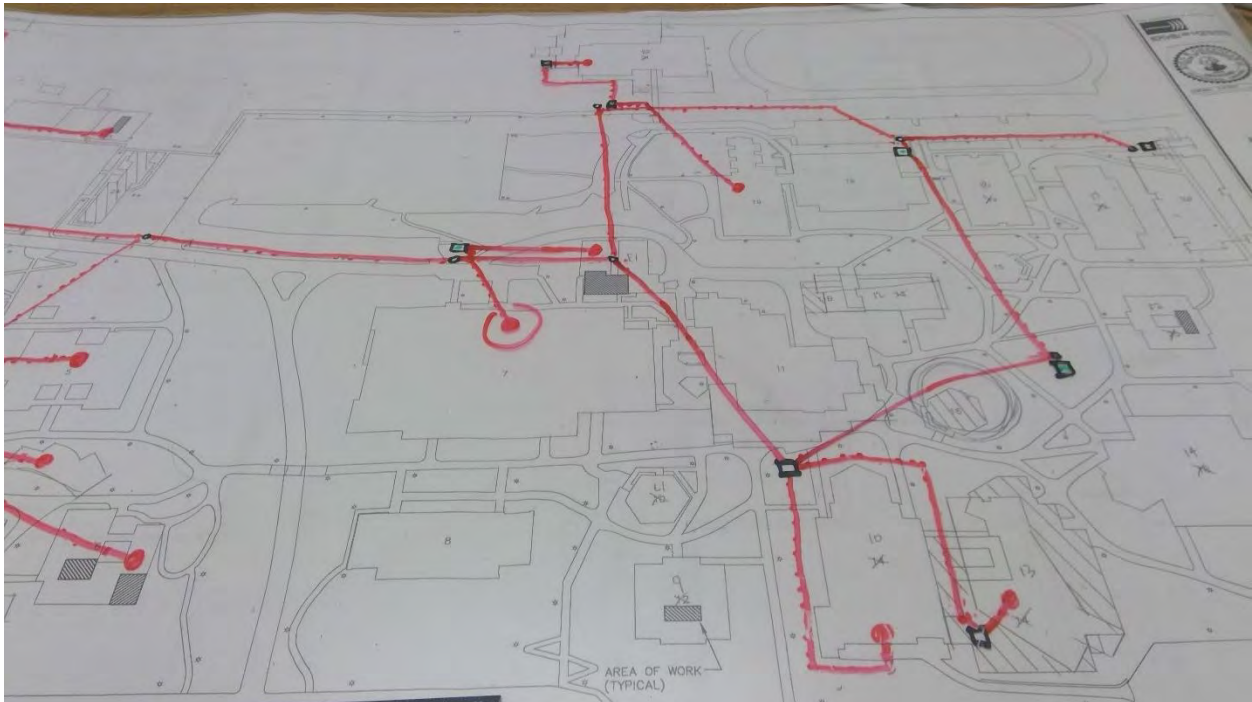

5442

Tacoma C. C. - Main Campus

Electrical

Point Location - Latitude: 47.246745

Point Location - Longitude: -122.525138

Switch Capacity: 400 Amp

Placement: Interior

Age: 56

Expected life: 40

Survey Score: 4.15278409834275

Rank: 479

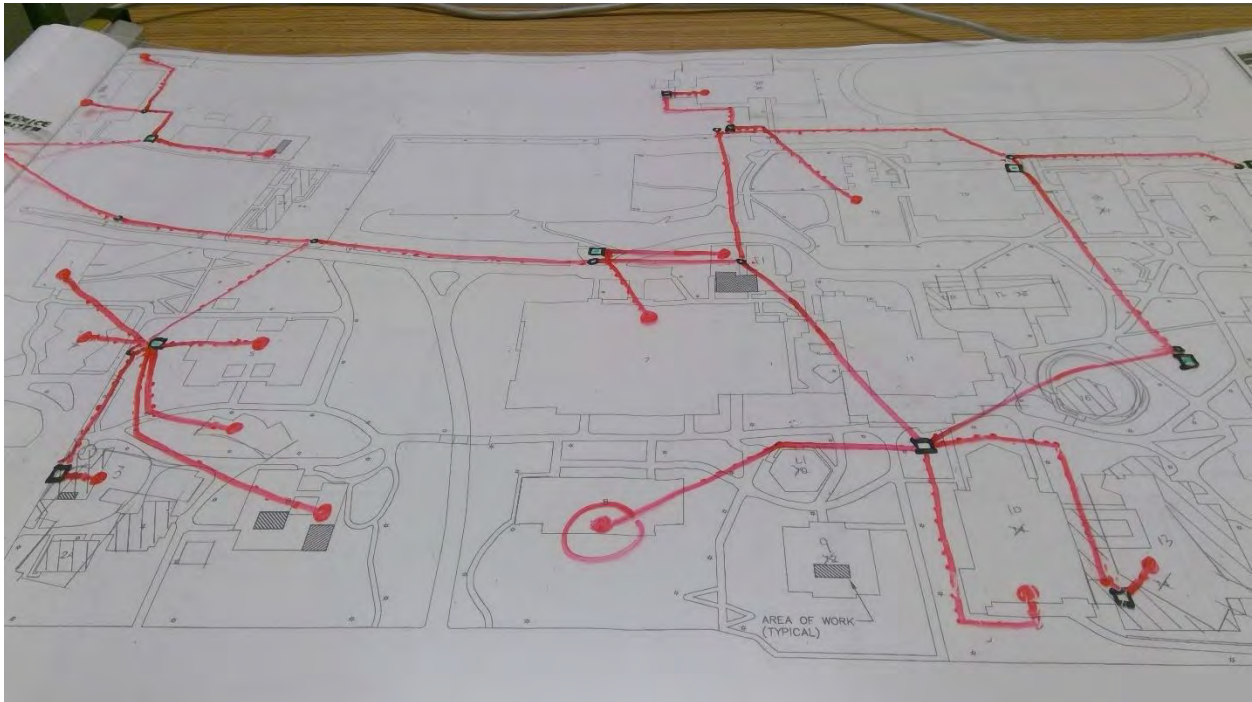

5444

Tacoma C. C. - Main Campus

Electrical

Point Location - Latitude: 47.246179

Point Location - Longitude: -122.524951

Switch Capacity: 200 Amp

Placement: Interior

Age: 54

Expected life: 40

Survey Score: 4.15278409834275

Rank: 480

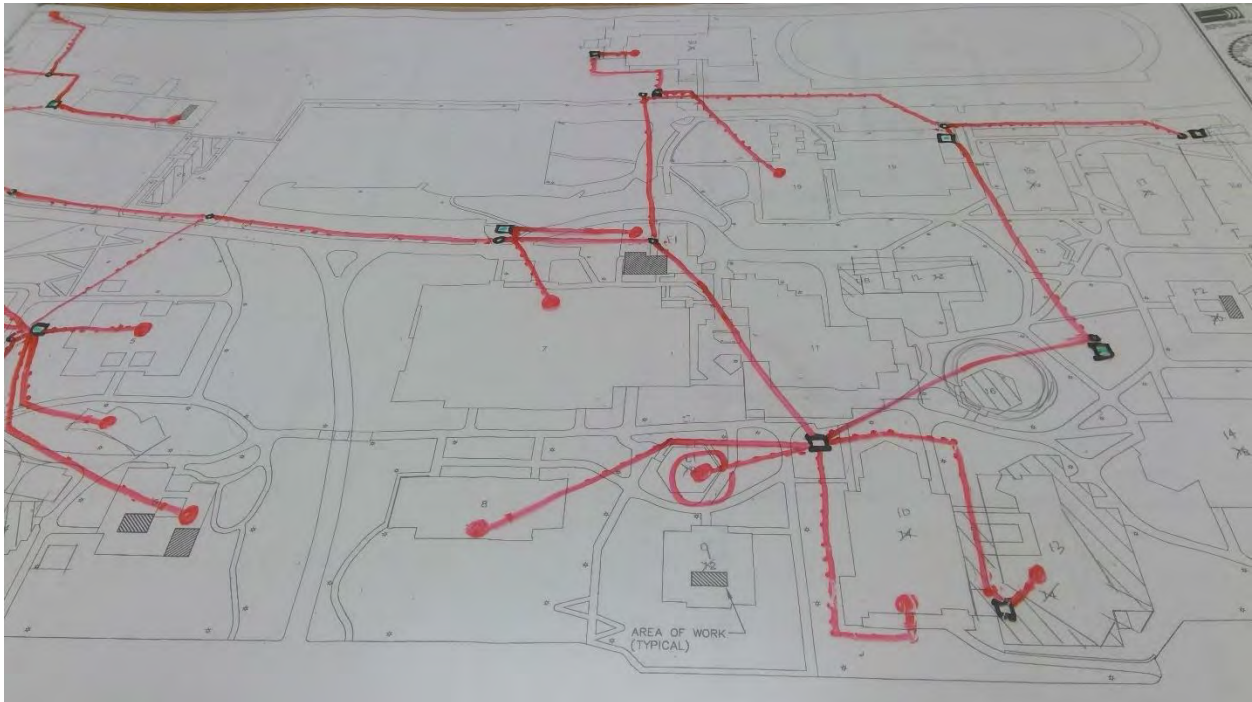

5446

Tacoma C. C. - Main Campus

Electrical

Point Location - Latitude: 47.246095

Point Location - Longitude: -122.525395

Switch Capacity: 600 Amp

Placement: Interior

Age: 54

Expected life: 40

Survey Score: 4.15278409834275

Rank: 481

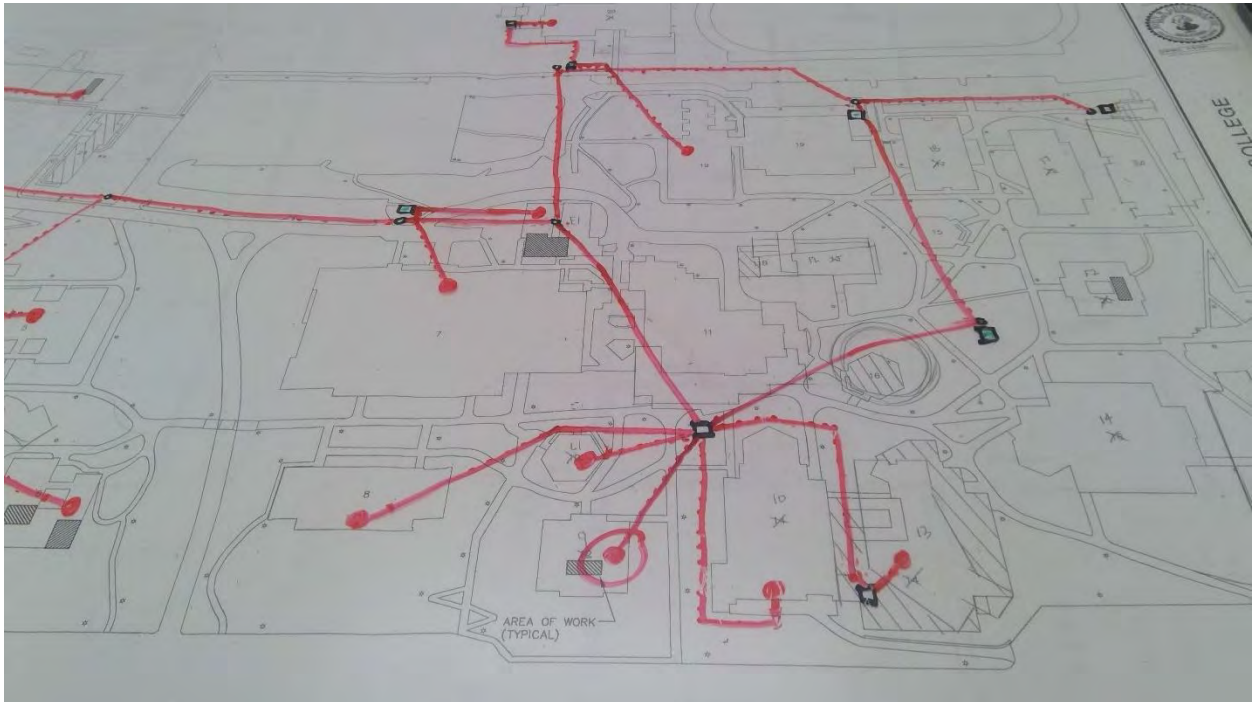

5448

Tacoma C. C. - Main Campus

Electrical

Point Location - Latitude: 47.24581

Point Location - Longitude: -122.524291

Switch Capacity: 1200 Amp

Placement: Interior

Age: 54

Expected life: 40

Survey Score: 4.95278409834275

Rank: 179

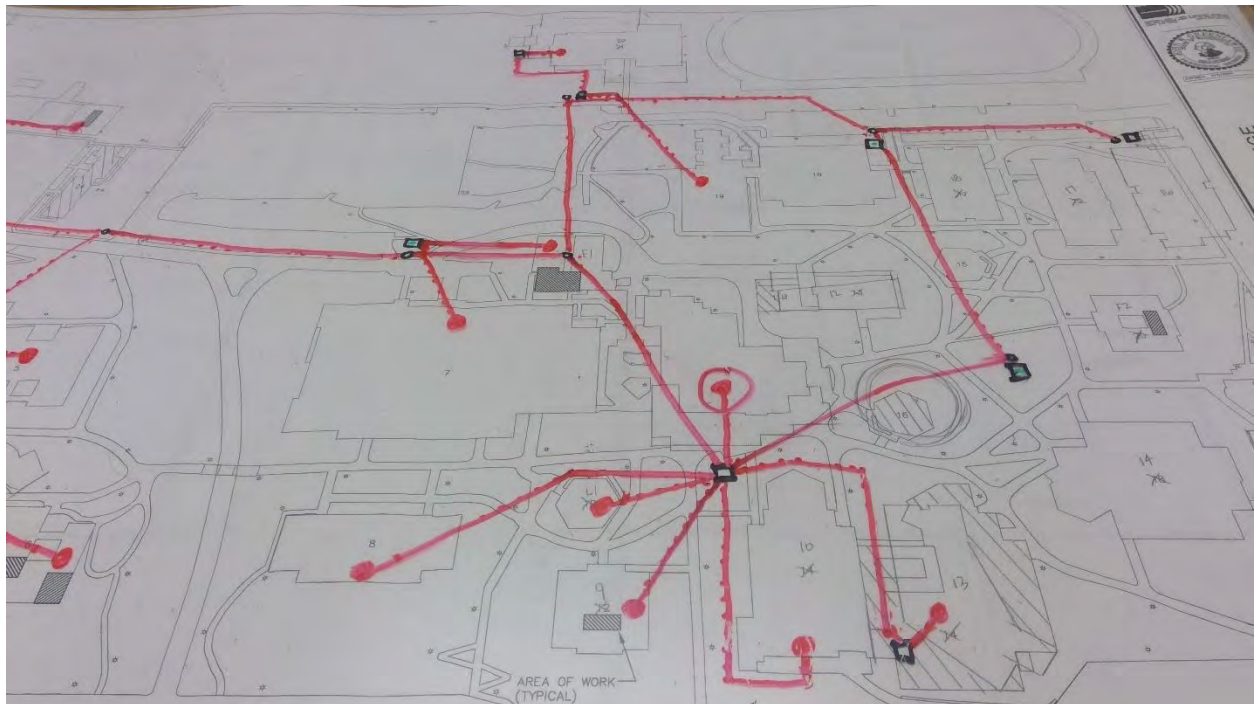

5451

Tacoma C. C. - Main Campus

Electrical

Point Location - Latitude: 47.244665

Point Location - Longitude: -122.524819

Switch Capacity: 400 Amp

Placement: Interior

Age: 56

Expected life: 40

Survey Score: 4.95278409834275

Rank: 180

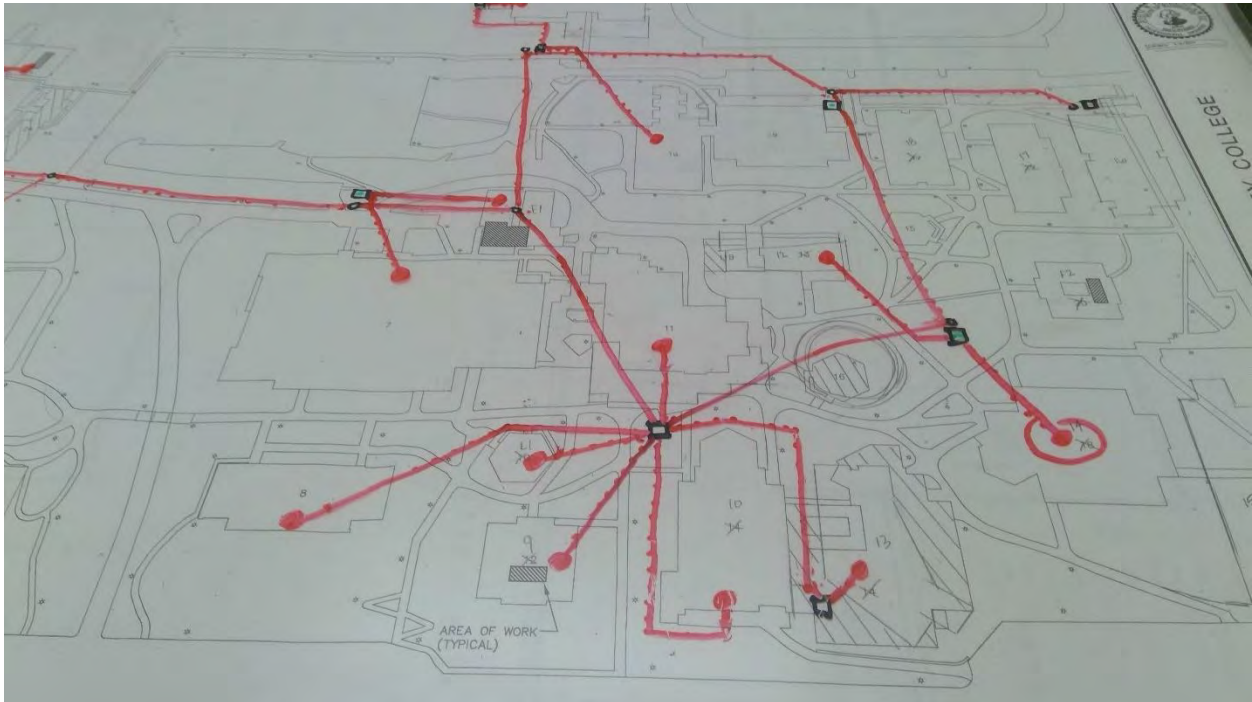

5453

Tacoma C. C. - Main Campus

Electrical

Point Location - Latitude: 47.244577

Point Location - Longitude: -122.523971

Switch Capacity: 400 Amp

Placement: Interior

Age: 56

Expected life: 40

Survey Score: 4.15278409834275

Rank: 482

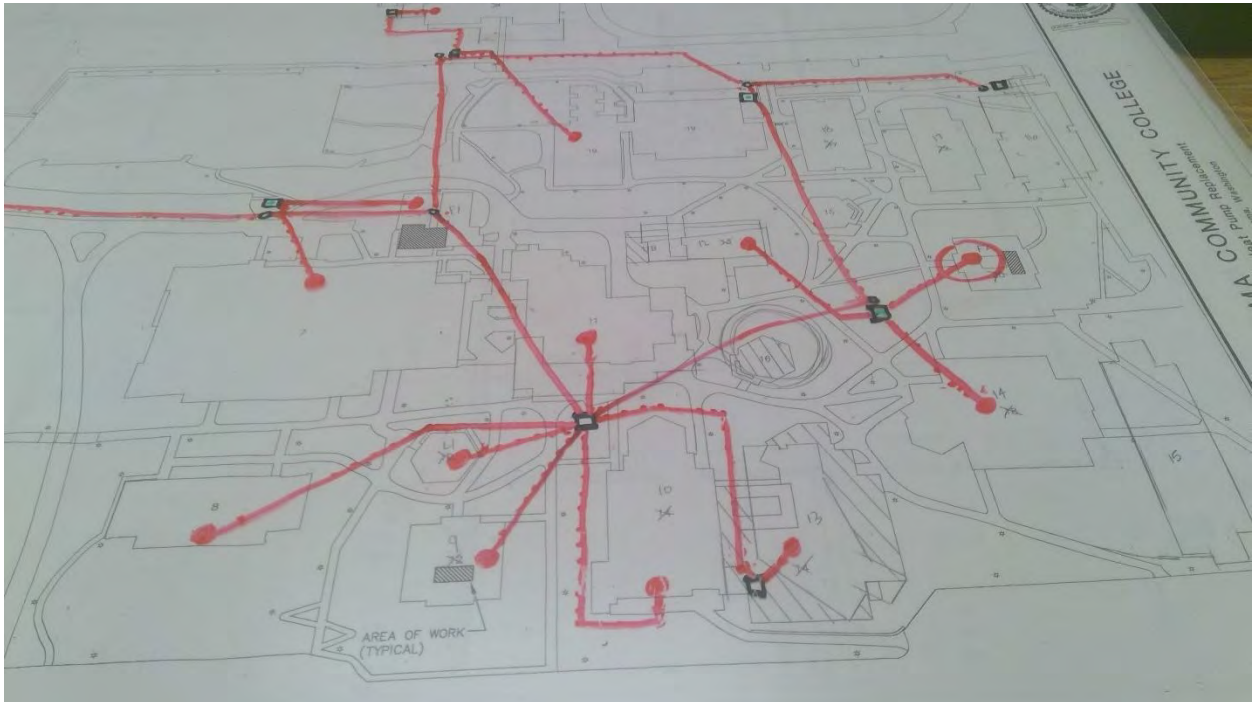

5455

Tacoma C. C. - Main Campus

Electrical

Point Location - Latitude: 47.244994

Point Location - Longitude: -122.523588

Switch Capacity: 200 Amp

Placement: Interior

Age: 54

Expected life: 40

Survey Score: 4.15278409834275

Rank: 483

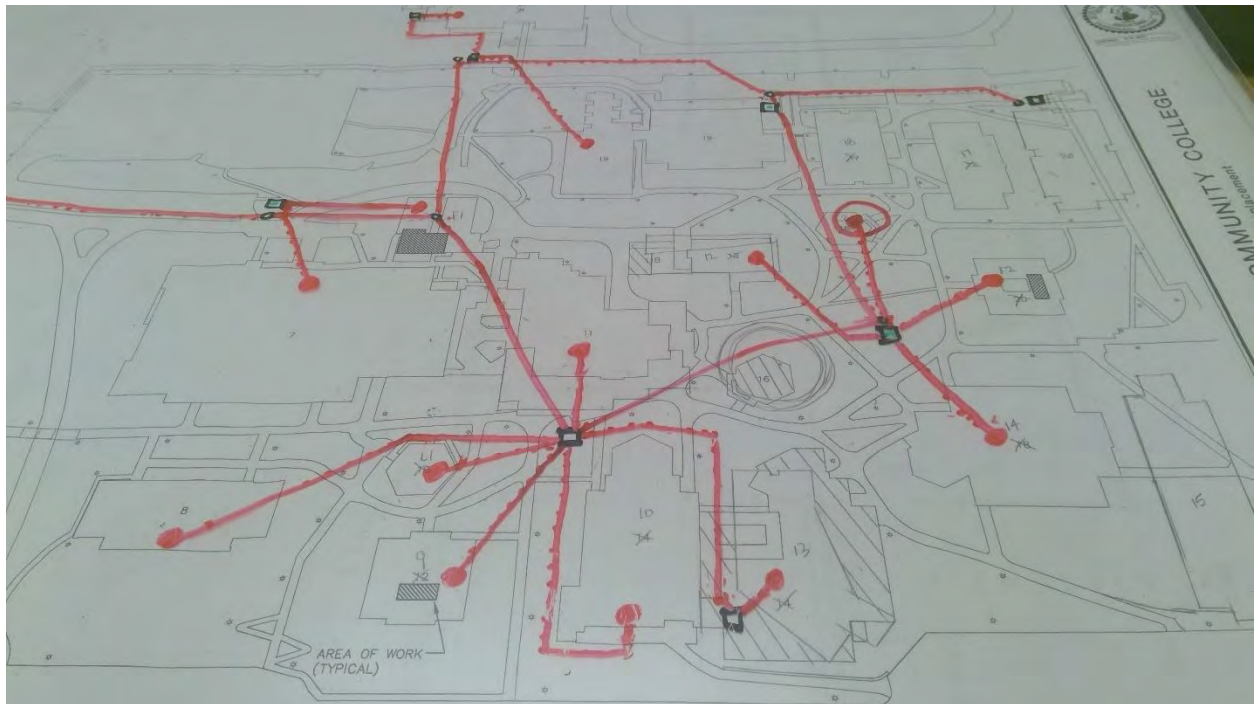

5457

Tacoma C. C. - Main Campus

Electrical

Point Location - Latitude: 47.244542

Point Location - Longitude: -122.523119

Switch Capacity: 400 Amp

Placement: Interior

Age: 56

Expected life: 40

Survey Score: 4.15278409834275

Rank: 484

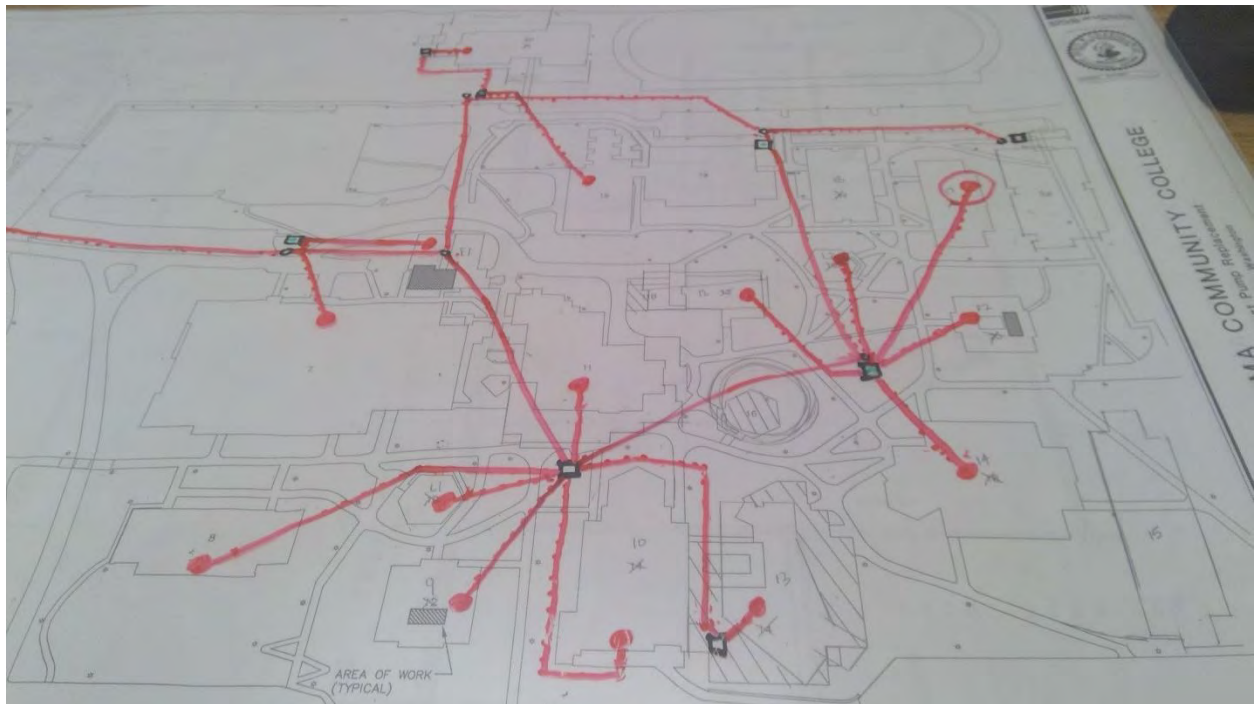

5487

Tacoma C. C. - Main Campus

Sewer

Start location - Latitude: 47.2455468

Start location - Longitude: -122.5240205

End Location - Latitude: 47.2451153

End Location - Longitude: -122.5220781

Depth: Unknown

Pipe Size: 6"

Length: 500

Material: Concrete

Under Hardscape: 0.3

Path Configuration: Multiple segments

Connections: 2

Man holes: 1

Age: 54

Expected life: 57

Survey Score: 4.15278409834275

Rank: 485

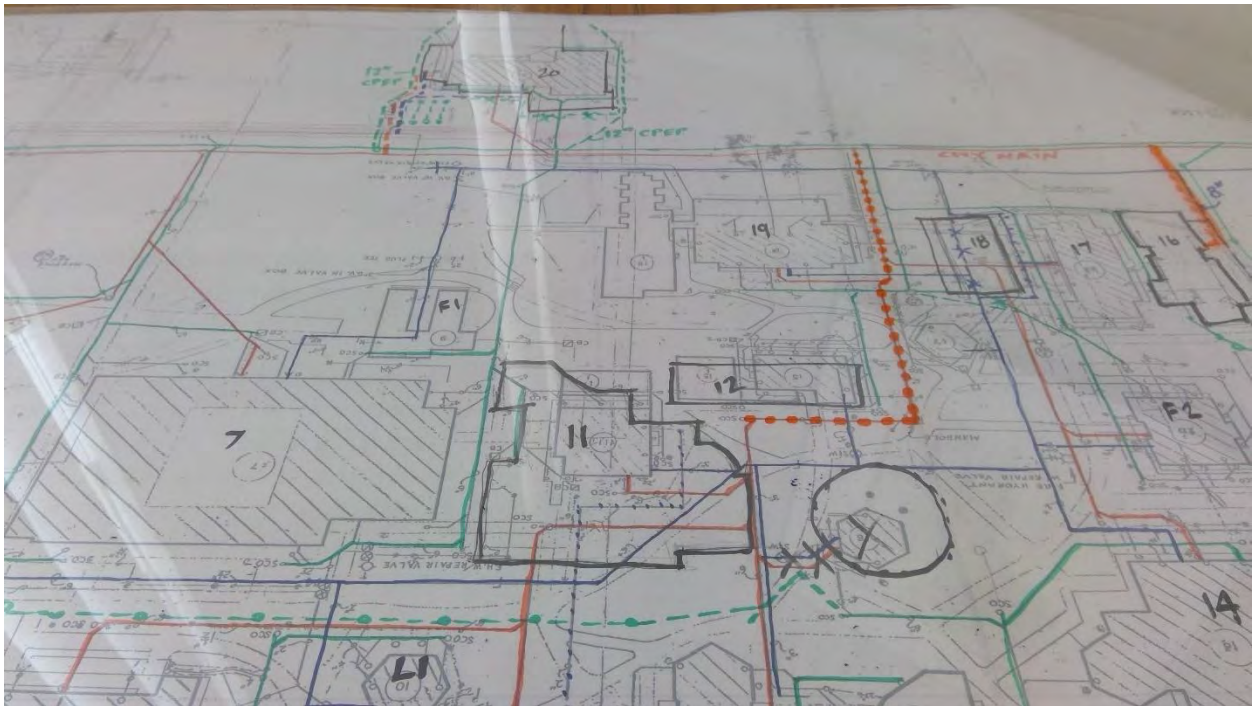

5495

Tacoma C. C. - Main Campus

Sewer

Start location - Latitude: 47.2455129

Start location - Longitude: -122.5250512

End Location - Latitude: 47.245566

End Location - Longitude: -122.5240067

Depth: Unknown

Pipe Size: 6"

Length: 250

Material: Concrete

Under Hardscape: 0.3

Path Configuration: Linear

Connections: 2

Man holes: 0

Age: 56

Expected life: 57

Survey Score: 3.75278409834275

Rank: 609

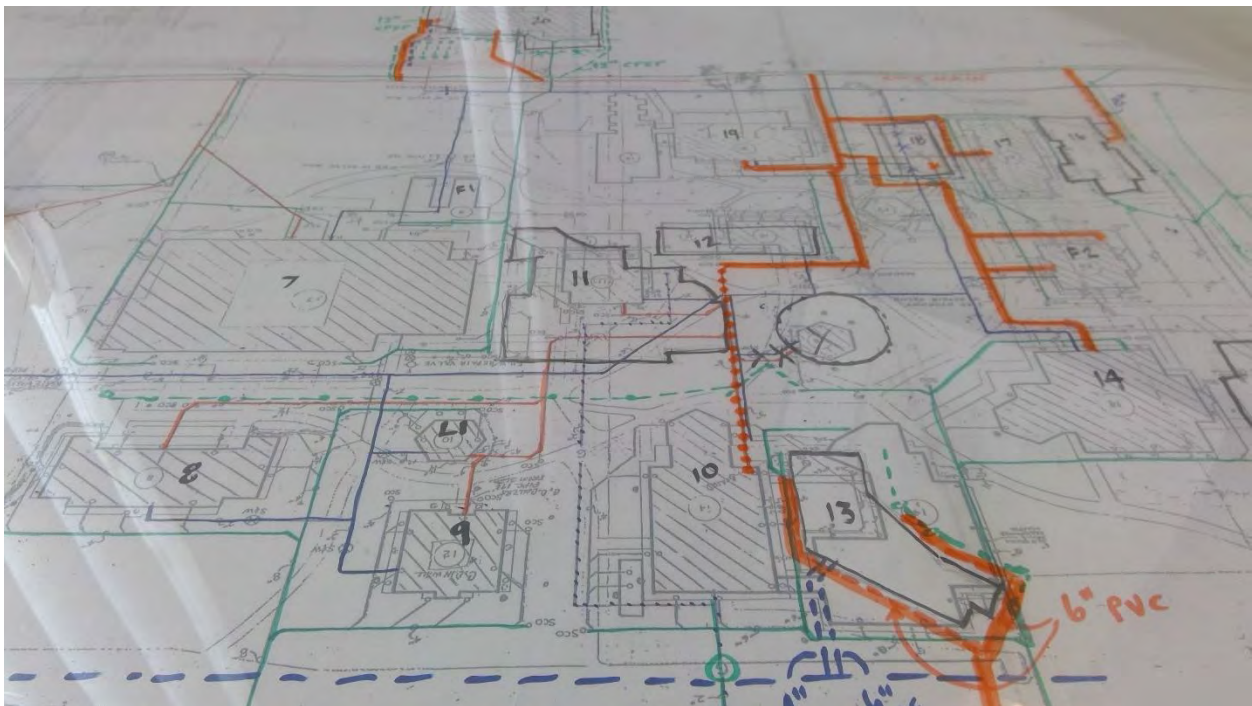

5509

Olympic College - Main Campus

Electrical

Point Location - Latitude: 47.5743188

Point Location - Longitude: -122.6345954

Capacity 3 Phase: 500 KVA

Placement: Exterior

Age: 38

Expected life: 33

Survey Score: 4.02575313863385

Rank: 495

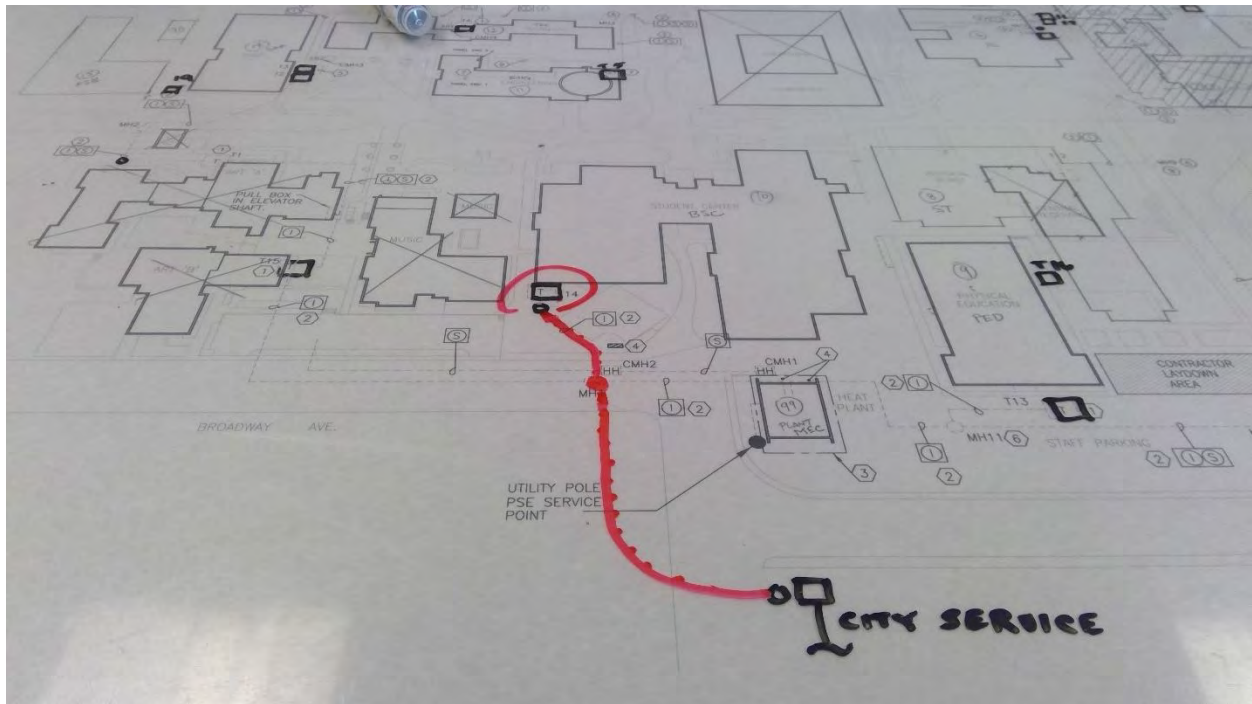

5515

Olympic College - Main Campus

Electrical

Point Location - Latitude: 47.5736241

Point Location - Longitude: -122.6358908

Capacity 3 Phase: 300 KVA

Placement: Exterior

Age: 54

Expected life: 33

Survey Score: 5.22575313863385

Rank: 109

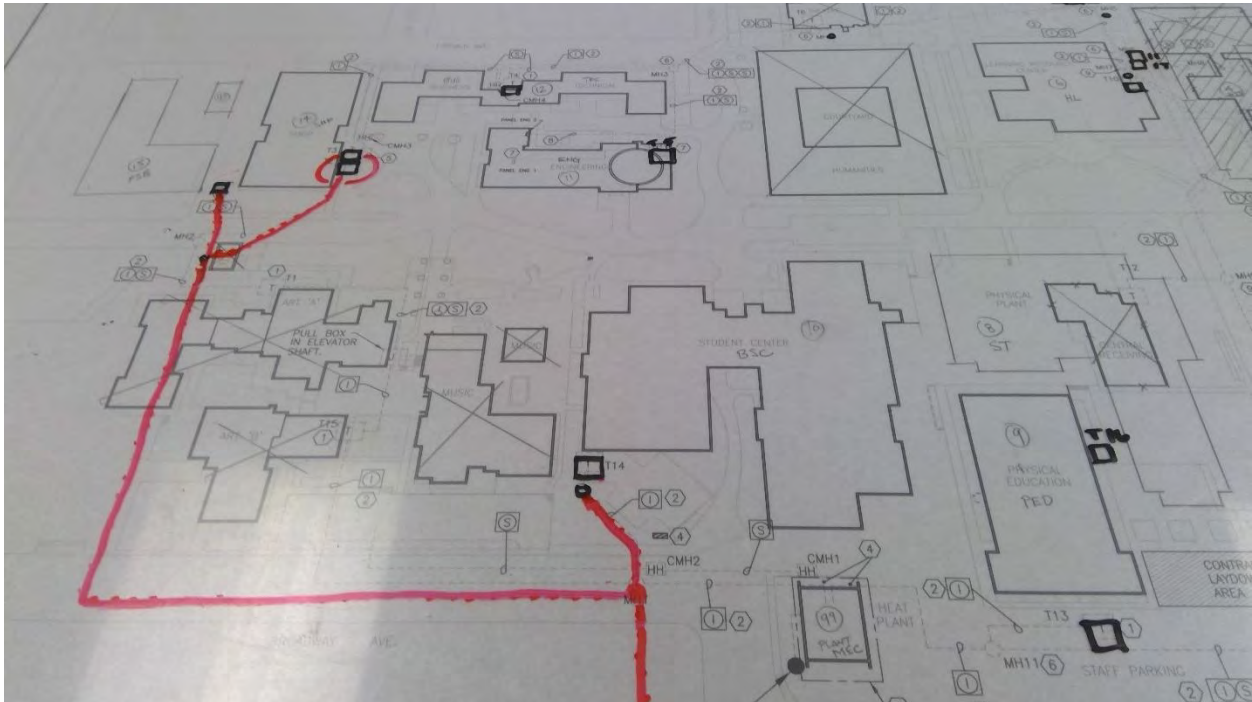

5516

Olympic College - Main Campus

Electrical

Point Location - Latitude: 47.5736313

Point Location - Longitude: -122.6359069

Capacity 3 Phase: 750 KVA

Placement: Exterior

Age: 54

Expected life: 33

Survey Score: 4.42575313863385

Rank: 323

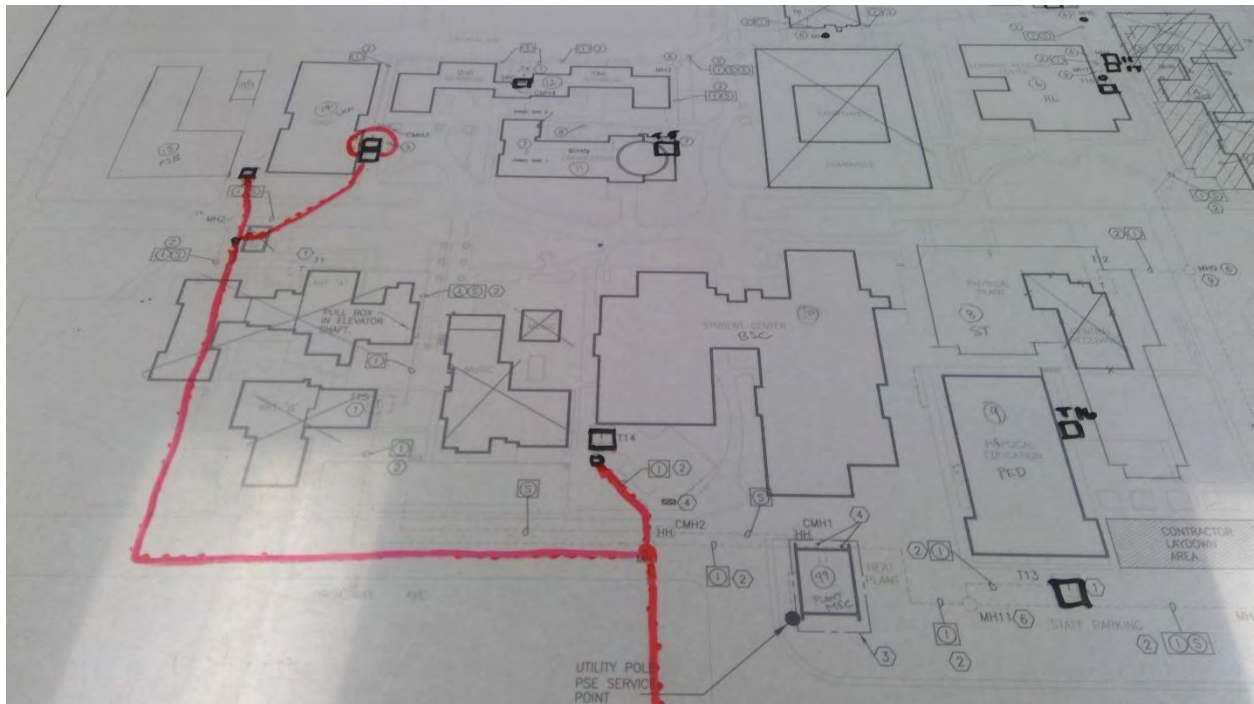

5527

Olympic College - Main Campus

Electrical

Point Location - Latitude: 47.5757253

Point Location - Longitude: -122.6369733

Capacity 3 Phase: 1000 KVA

Placement: Interior

Age: 52

Expected life: 33

Survey Score: 4.42575313863385

Rank: 324

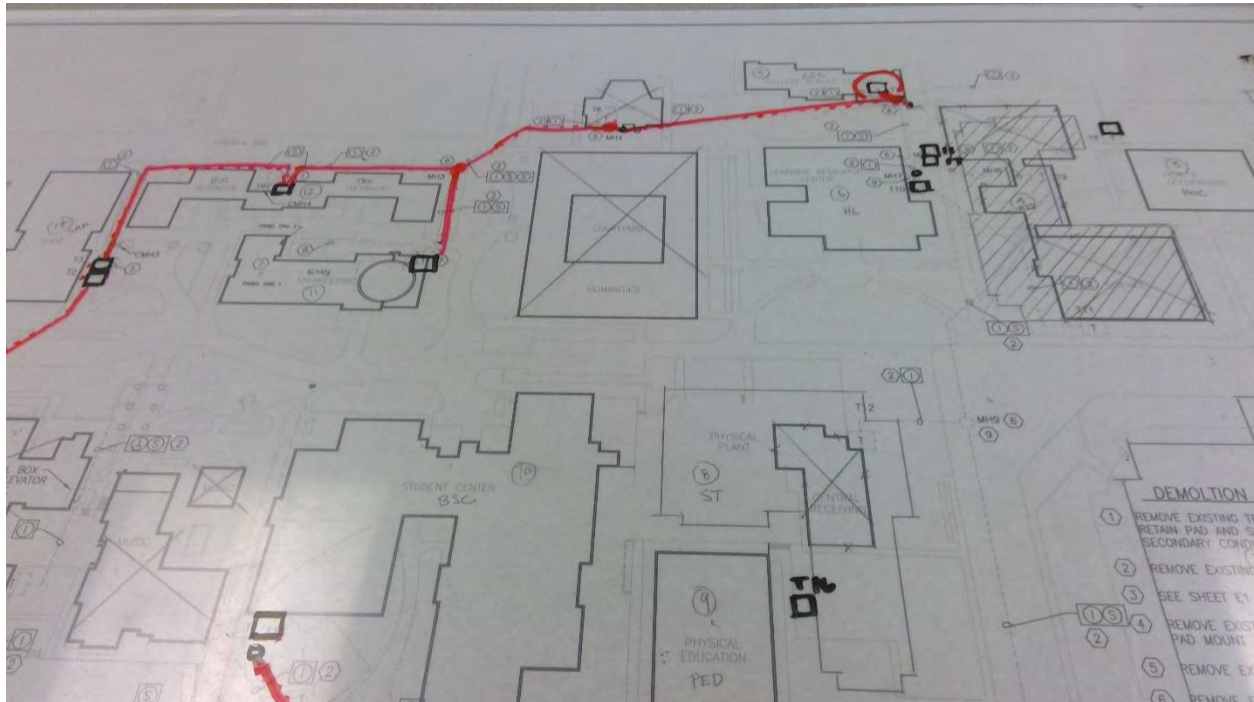

5530

Olympic College - Main Campus

Electrical

Point Location - Latitude: 47.5758109

Point Location - Longitude: -122.6363218

Capacity 3 Phase: 750 KVA

Placement: Exterior

Age: 44

Expected life: 33

Survey Score: 4.42575313863385

Rank: 325

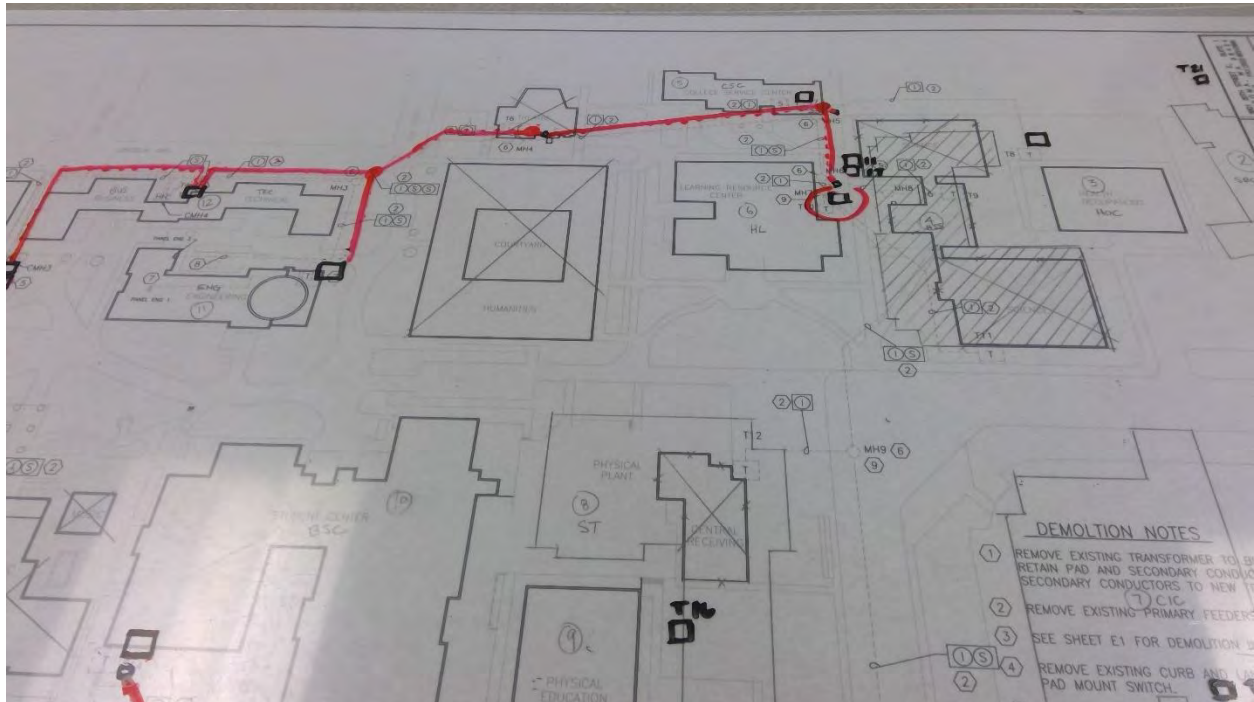

5558

Olympic College - Main Campus

Potable Water

Start location - Latitude: 47.5747911

Start location - Longitude: -122.6353491

End Location - Latitude: 47.5747983

End Location - Longitude: -122.6355449

Depth: 4

Pipe Size: 3"

Length: 50

Placement: Placement Method: Direct buried

Material: Unknown

Under Hardscape: 1

Path Configuration: Linear

Placement Method: Direct buried

Connections: 0

Age: 80

Expected life: 72.47

Survey Score: 4.42575313863385

Rank: 326

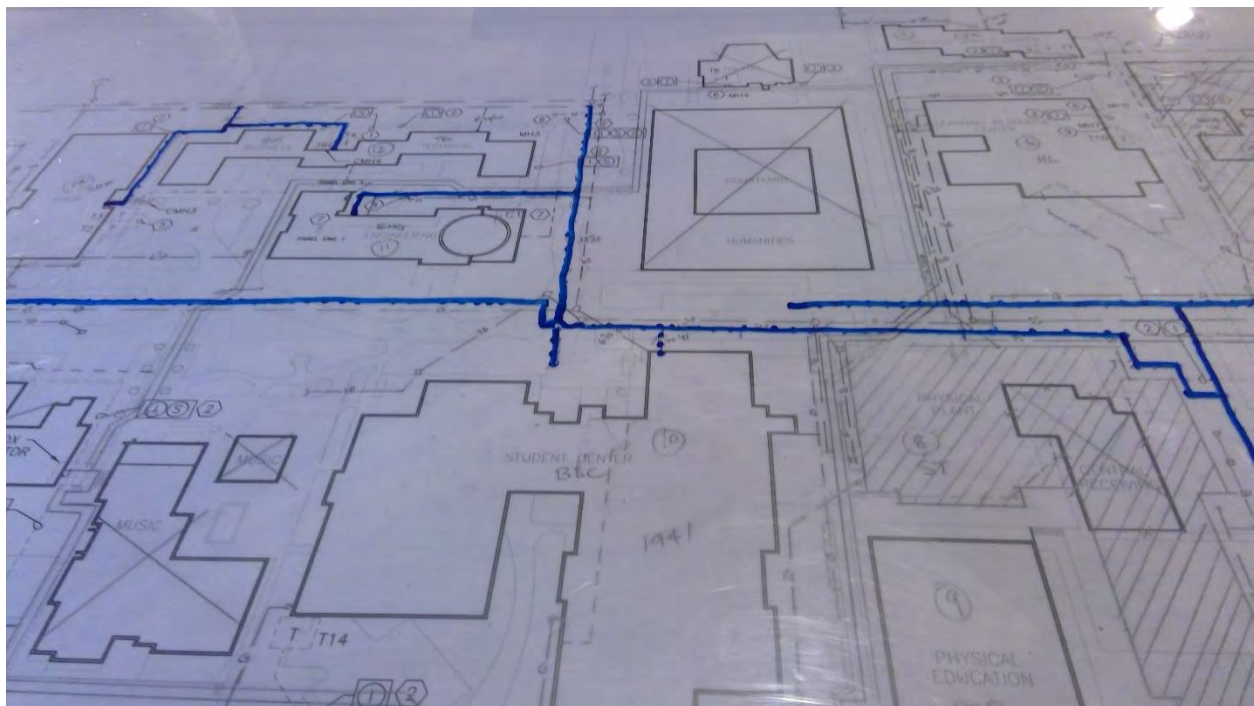

5646

Olympic College - Main Campus

Electrical

Point Location - Latitude: 47.574621

Point Location - Longitude: -122.635105

Switch Capacity: 1200 Amp

Placement: Interior

Age: 58

Expected life: 40

Survey Score: 4.42575313863385

Rank: 327



5647

Olympic College - Main Campus

Electrical

Point Location - Latitude: 47.573882

Point Location - Longitude: -122.636438

Switch Capacity: 1200 Amp

Placement: Interior

Age: 54

Expected life: 40

Survey Score: 4.02575313863385

Rank: 496



5648

Olympic College - Main Campus

Electrical

Point Location - Latitude: 47.575548

Point Location - Longitude: -122.637204

Switch Capacity: 2000 Amp

Placement: Interior

Age: 52

Expected life: 40

Survey Score: 4.82575313863385

Rank: 192



5649

Olympic College - Main Campus

Electrical

Point Location - Latitude: 47.57424

Point Location - Longitude: -122.63598

Switch Capacity: 400 Amp

Placement: Interior

Age: 58

Expected life: 40

Survey Score: 4.42575313863385

Rank: 328



5654

Olympic College - Main Campus

Electrical

Point Location - Latitude: 47.575216

Point Location - Longitude: -122.634649

Switch Capacity: 800 Amp

Placement: Interior

Age: 58

Expected life: 40

Survey Score: 4.42575313863385

Rank: 329



5657

Olympic College - Main Campus

Electrical

Point Location - Latitude: 47.574263

Point Location - Longitude: -122.636446

Switch Capacity: 1200 Amp

Placement: Interior

Age: 54

Expected life: 40

Survey Score: 4.02575313863385

Rank: 497



5658

Olympic College - Main Campus

Electrical

Point Location - Latitude: 47.57764

Point Location - Longitude: -122.633493

Switch Capacity: 800 Amp

Placement: Interior

Age: 80

Expected life: 40

Survey Score: 4.42575313863385

Rank: 330



5661

Olympic College - Main Campus

Electrical

Point Location - Latitude: 47.573492

Point Location - Longitude: -122.63632

Switch Capacity: 800 Amp

Placement: Interior

Age: 54

Expected life: 40

Survey Score: 4.02575313863385

Rank: 498



5680

Seattle Central C. C. - Main Campus

Storm

Start location - Latitude: 47.6166242

Start location - Longitude: -122.3220304

End Location - Latitude: 47.6165356

End Location - Longitude: -122.3220948

Depth: 10

Pipe Size: 6"

Length: 50

Material: Cast iron

Under Hardscape: 1

Path Configuration: Linear

Connections: 0

Age: 100

Expected life: 100

Survey Score: 4.41142038917197

Rank: 331

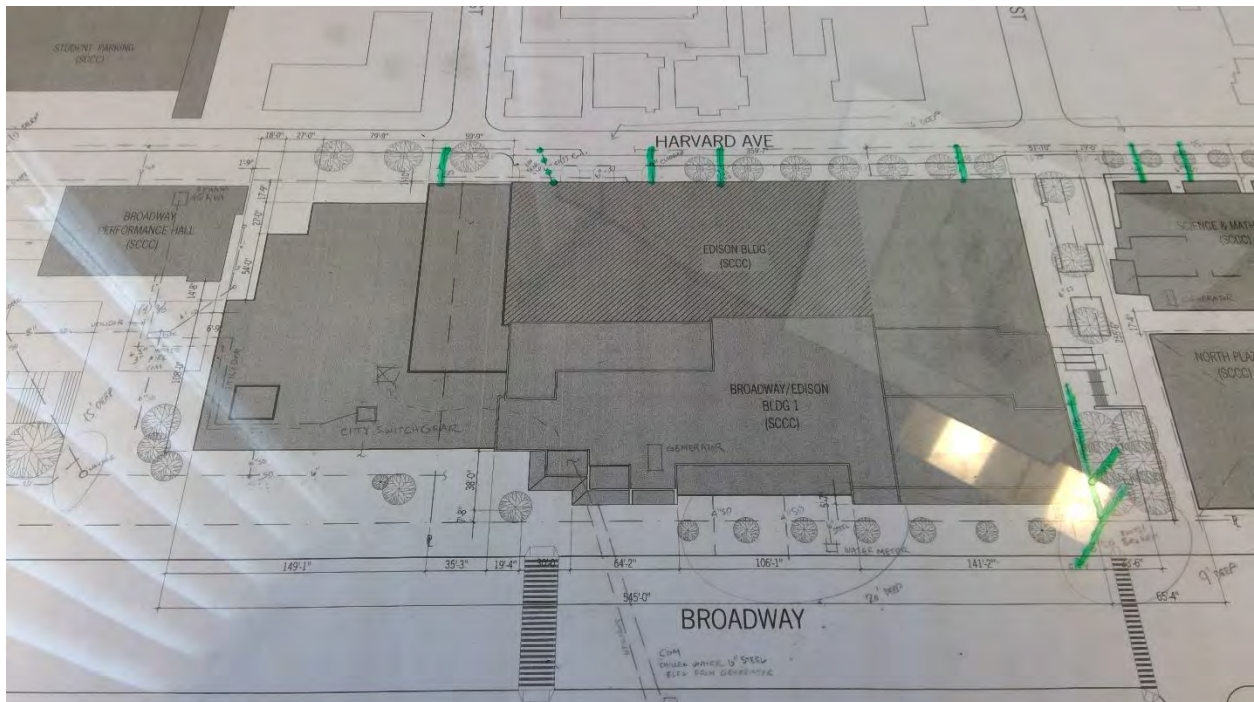

5701

Seattle Central C. C. - Main Campus

Electrical

Point Location - Latitude: 47.6163132

Point Location - Longitude: -122.3212874

Switch Capacity: 2000 Amp

Placement: Interior

Age: 48

Expected life: 40

Survey Score: 6.01142038917197

Rank: 27

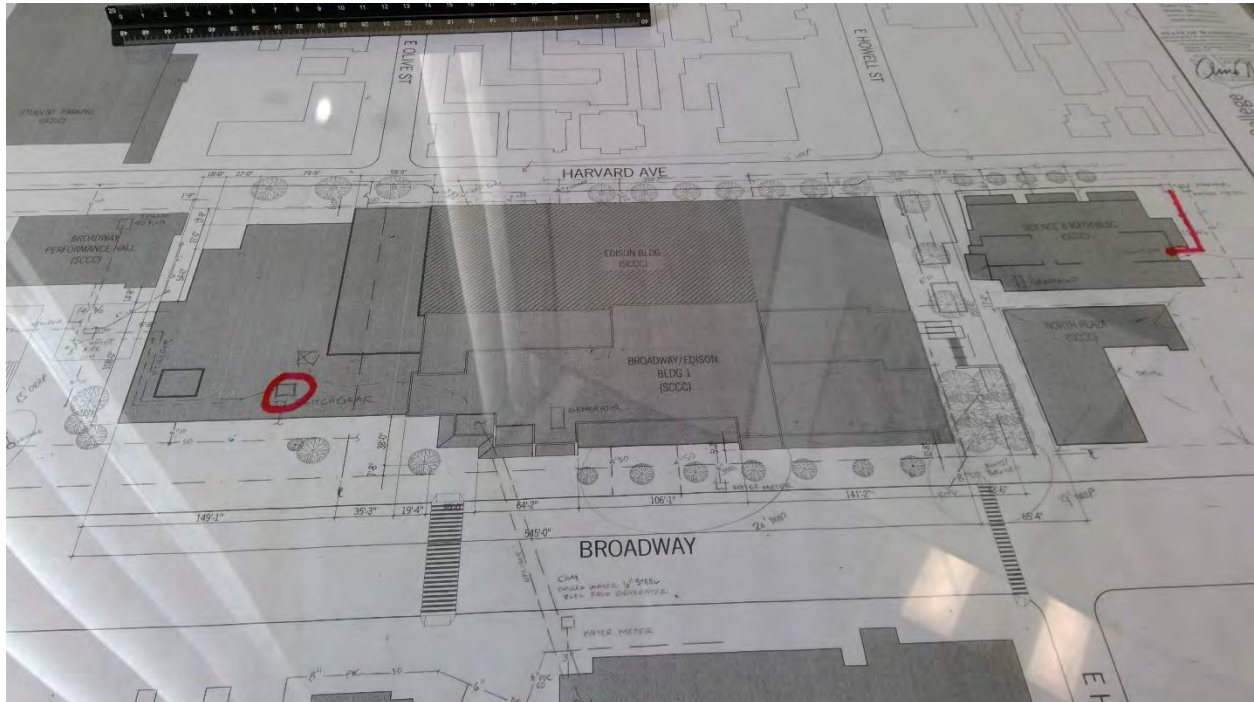

5702

Seattle Central C. C. - Main Campus

Electrical

Point Location - Latitude: 47.6162987

Point Location - Longitude: -122.3213116

Switch Capacity: 4000 Amp

Placement: Interior

Age: 48

Expected life: 40

Survey Score: 6.01142038917197

Rank: 28

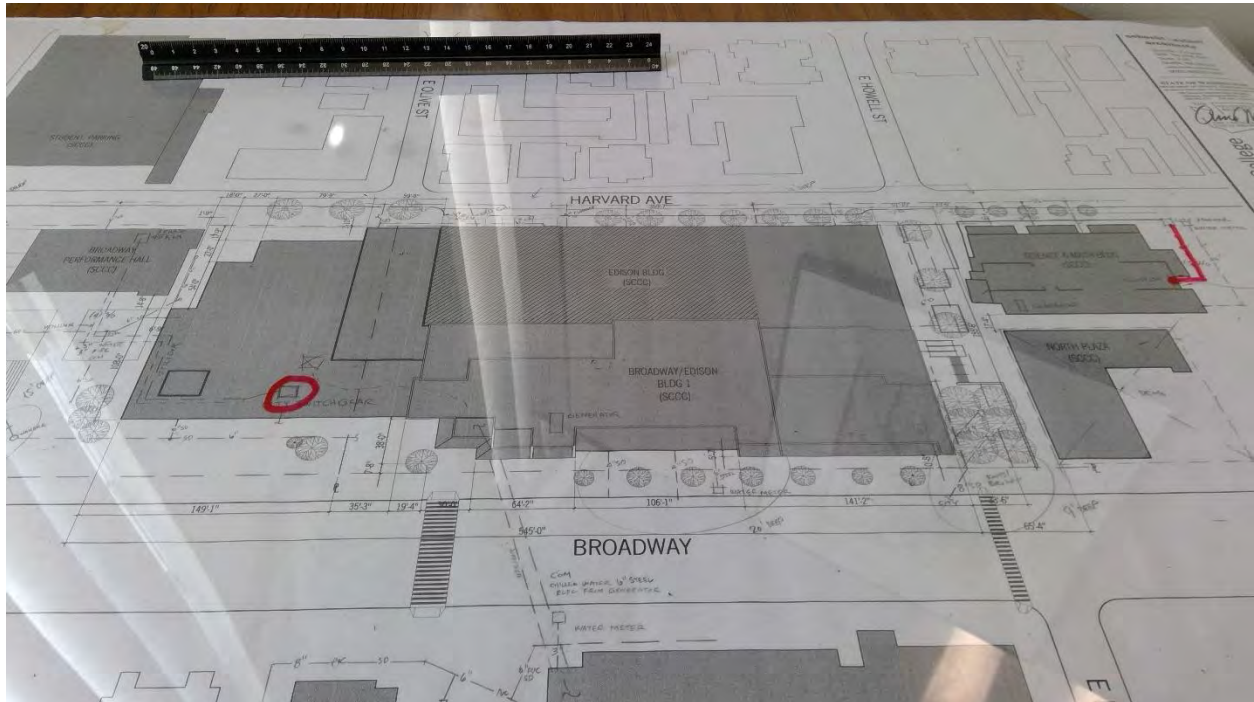

5704

Seattle Central C. C. - Main Campus

Electrical

Point Location - Latitude: 47.6159029

Point Location - Longitude: -122.3219682

Capacity 3 Phase: 45 KVA

Placement: Interior

Age: 44

Expected life: 33

Survey Score: 4.41142038917197

Rank: 332

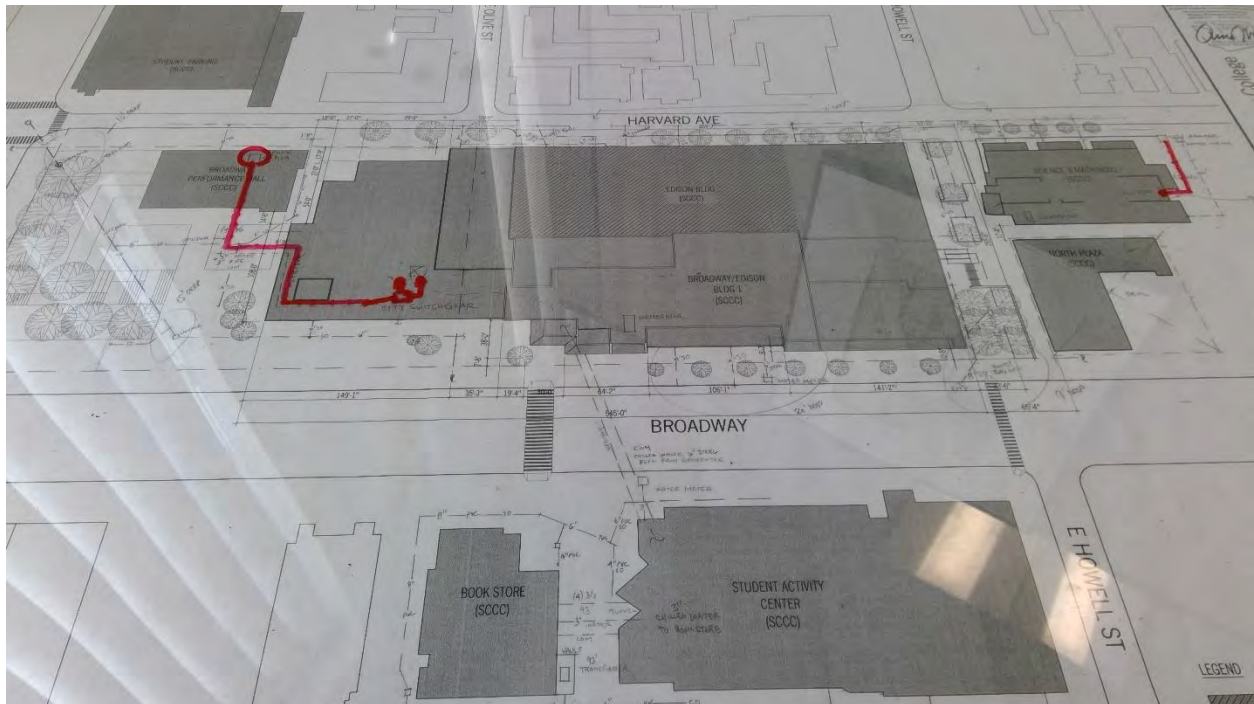

5718

Bates T. C. - Downtown Campus

Electrical

Point Location - Latitude: 47.2521047

Point Location - Longitude: -122.4467779

Switch Capacity: 2000 Amp

Placement: Interior

Age: 46

Expected life: 40

Survey Score: 3.94418512498578

Rank: 528



5719

Bates T. C. - Downtown Campus

Electrical

Point Location - Latitude: 47.2520801

Point Location - Longitude: -122.4467712

Switch Capacity: 2000 Amp

Placement: Interior

Age: 46

Expected life: 40

Survey Score: 3.94418512498578

Rank: 529



5722

Pierce College - Puyallup Campus

Potable Water

Point Location - Latitude: 47.1562816

Point Location - Longitude: -122.2728269

Pipe Size: 3"

Placement: Exterior

Age: 30

Expected life: 18

Survey Score: 4.9269586918368

Rank: 182



5725

Pierce College - Puyallup Campus

Potable Water

Point Location - Latitude: 47.1566999

Point Location - Longitude: -122.2715254

Pipe Size: 3"

Placement: Exterior

Age: 26

Expected life: 18

Survey Score: 4.5269586918368

Rank: 253



5792

Pierce College - Puyallup Campus

Gas

Point Location - Latitude: 47.1563473

Point Location - Longitude: -122.2727759

Pipe Size: Unknown

Placement: Exterior

Age: 30

Expected life: 18

Survey Score: 4.9269586918368

Rank: 183



5795

Pierce College - Puyallup Campus

Gas

Point Location - Latitude: 47.156585

Point Location - Longitude: -122.2716971

Pipe Size: 2"

Placement: Exterior

Age: 26

Expected life: 18

Survey Score: 4.5269586918368

Rank: 259

